Cardinal
1954

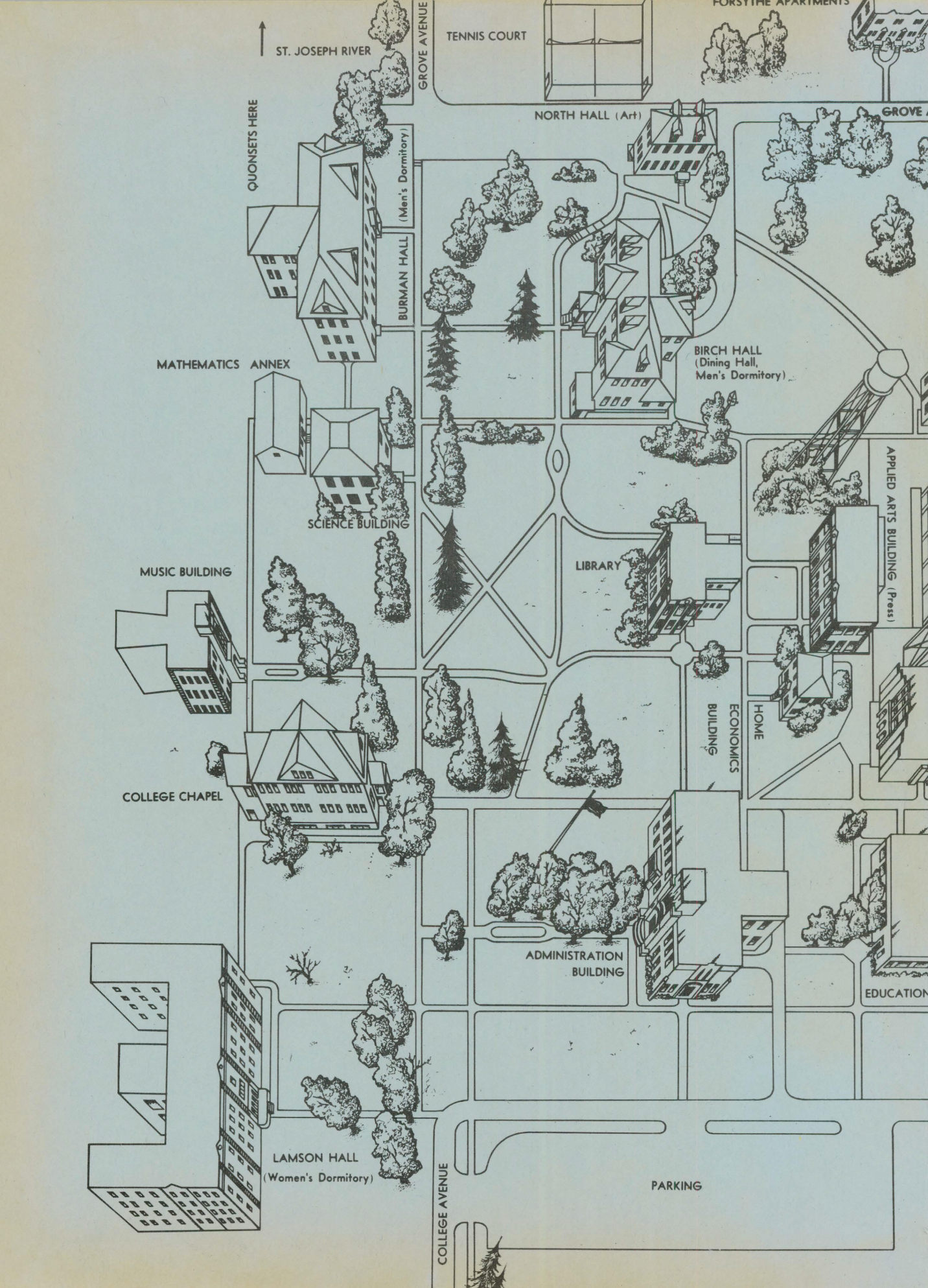
ST. JOSEPH RIVER
GROVE AVENUE
TENNIS COURT
FORSYTHE APARTMENTS
NORTH HALL (Art)
GROVE
QUONSETS HERE
BURMAN HALL (Men's Dormitory)
MATHEMATICS ANNEX
SCIENCE BUILDING
BIRCH HALL (Dining Hall, Men's Dormitory)
APPLIED ARTS BUILDING (Press)
MUSIC BUILDING
LIBRARY
ECONOMICS BUILDING
HOME
COLLEGE CHAPEL
ADMINISTRATION BUILDING
EDUCATION
LAMSON HALL (Women's Dormitory)
PARKING
COLLEGE AVENUE

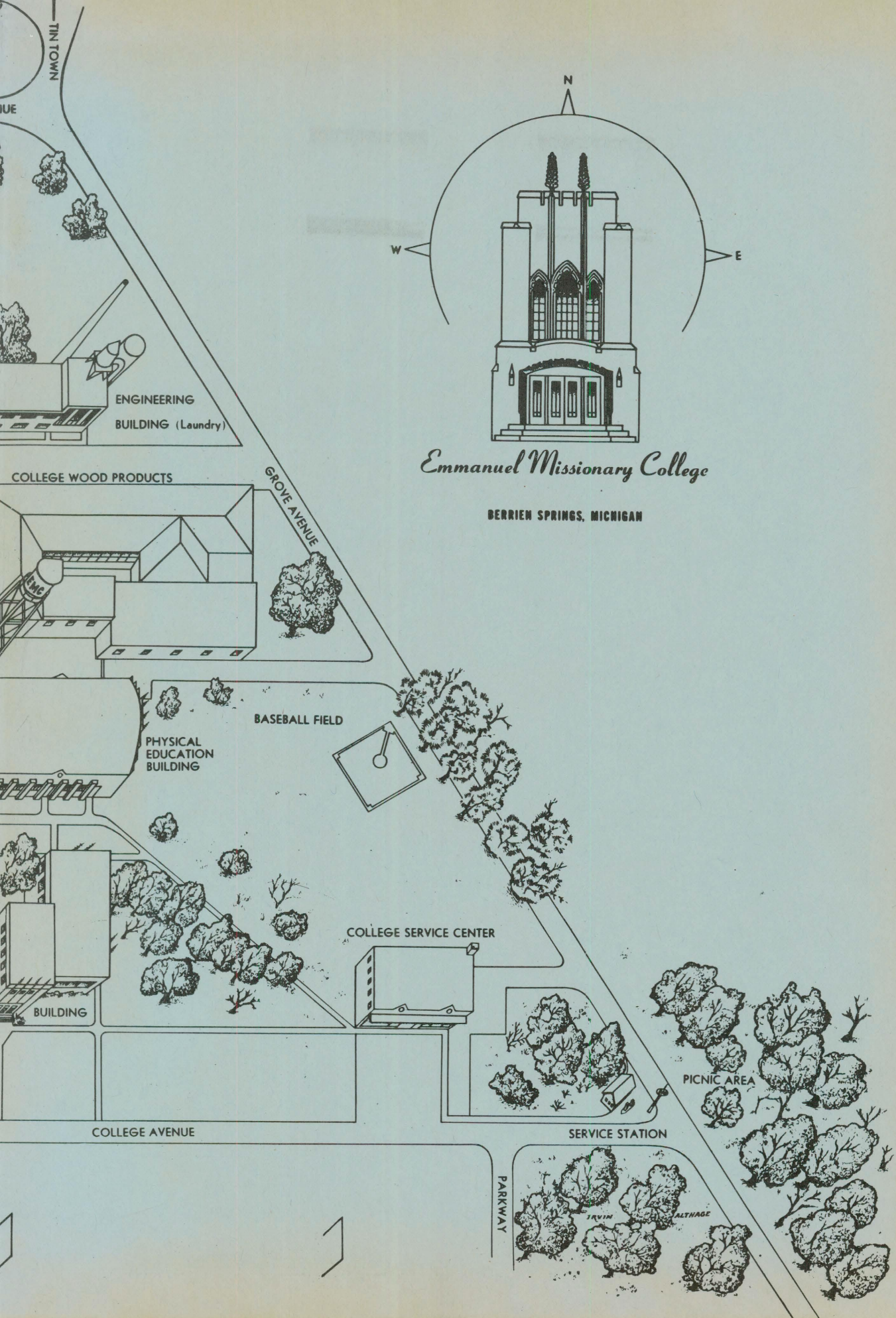

Emmanuel Missionary College

BERRIEN SPRINGS, MICHIGAN

THE STUDENT ASSOCIATION

of

EMMANUEL MISSIONARY COLLEGE

—presents—

THE CARDINAL

1954

Contents:

Page 6 Dedication
Page 8 Spiritual Division
Page 24 Scholastic Division
Page 88 Social Division
Page 120 Physical Division
Page 132 Academy Division
Page 169 Directory

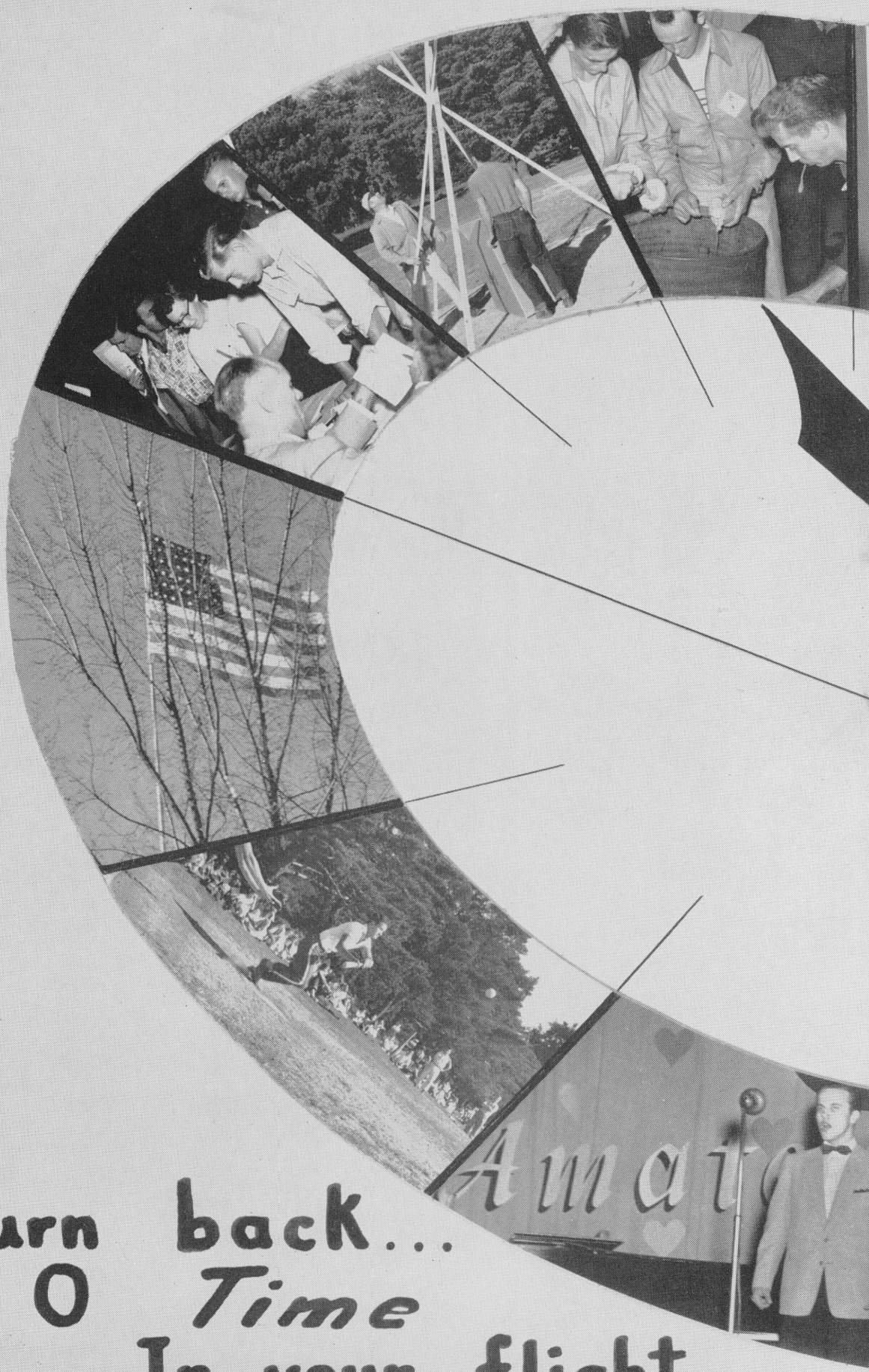
Turn back...
O Time
In your flight...

000
000
000
000
000
000

TIME

With the advancing shadow our days are spent . . .
Consciously we covet each passing moment knowing that "we shall pass this way but once."

From **time** past we reminisce—

With **time** present we live—

For **time** future we aspire—

But for **TIME** unending we build.

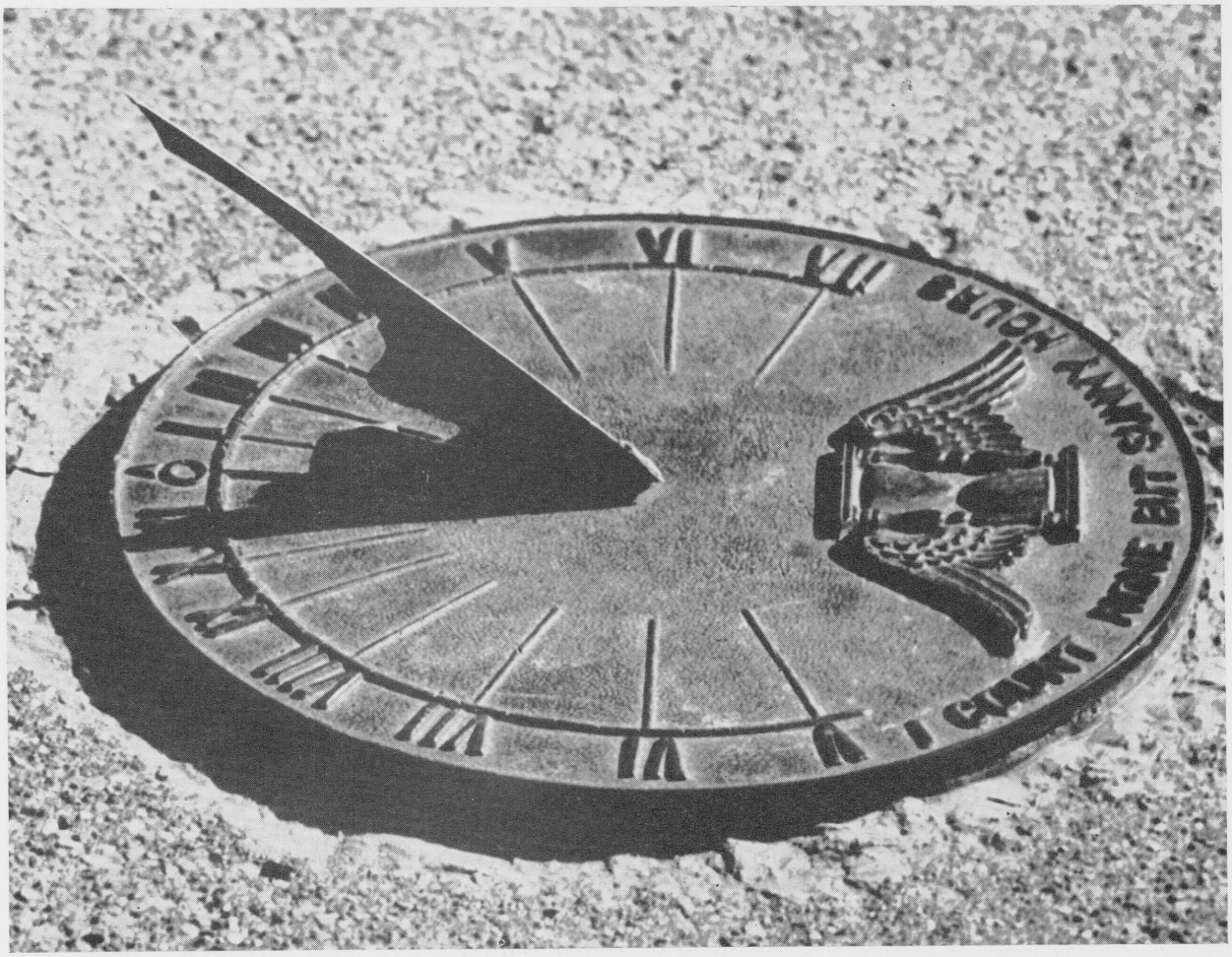

SCHOLAR, GENTLEMAN, FRIEND OF STUDENTS—

WITH ADMIRATION we recognize your outstanding scholastic achievements, your ever-inquisitive mind, your all-pervading common sense, and your contagious sense of humor.

WITH GRATITUDE we note how you never allow a class period to become trite or uninspiring. Always striving for perfection yourself, you spur us to greater achievements, not by making the assignments easy, but by presenting the challenge of unconquered fields of knowledge.

WITH ENVY we regard your deep familiarity with the lessons of the past and your keen insight into the problems of the present and of the future. Your profound convictions have made lasting impressions upon youthful minds.

WITH PRIDE we call you our mentor and friend, because you walk among us unassumingly, a Christian scholar, a gentleman and a friend of students. Without being a minister you preach; your life is a sermon.

WITH AFFECTION we dedicate to you,

Dr. E. K. Vande Vere,

the 1954 Cardinal.

Elder C. E. Wittschiebe
Speaker, Fall Week of Prayer

Elder F. H. Yost
Speaker, Spring Week of Prayer

PRAYER POWER

Norma and Marilyn studying their Sabbath School lesson before going to bed.

Everybody's Prayer Band met each day at 11:50. The Band was led by Ivan Blazen, Bob Greve, Judy Hill, and Malcolm Gordon.

The dormitory prayer bands met once each week.

George Belleau, Monday Chapel speaker

Sponsored by the Student Association, a special week of religious emphasis is conducted by the students early in the second semester. Meetings are held each chapel period and each evening.

"WHEN JESUS SPEAKS"

Student speakers during the week: (standing) Rupert Ham-Ying, Lucas Diaz, Harold Remus, George Belleau, Harold Kibble, Jim Kaatz, (seated) Glenn Hill, Darlene West, Billie Ward, Minerva Constantine, and Paul Sundquist.

The special music, the soul-searching messages, the evidences of Christ's presence helped to make this week memorable.

Catherine Brown, Organist

QUEST FOR CHRIST WEEK

Planning committee: Nancy Bather, Blythe Bissell, Elder A. E. Axelson, Elder E. R. Thiele, Billie Ward.

Ministerial Seminar met each Friday evening in the Little Auditorium. Here students of theology were given speaking experience. Second Semester leaders pictured were: Roger Van Arsdell, Loretta Sherman, Ivan Blazen, Ed Wilson, Dorothy Lucht, Tom Williams, and Shirley Hatfield.

Men's Worship, conducted entirely by students, assumed a deeper spiritual significance this year. Jack Upchurch, speaker below, launched out in this venture.

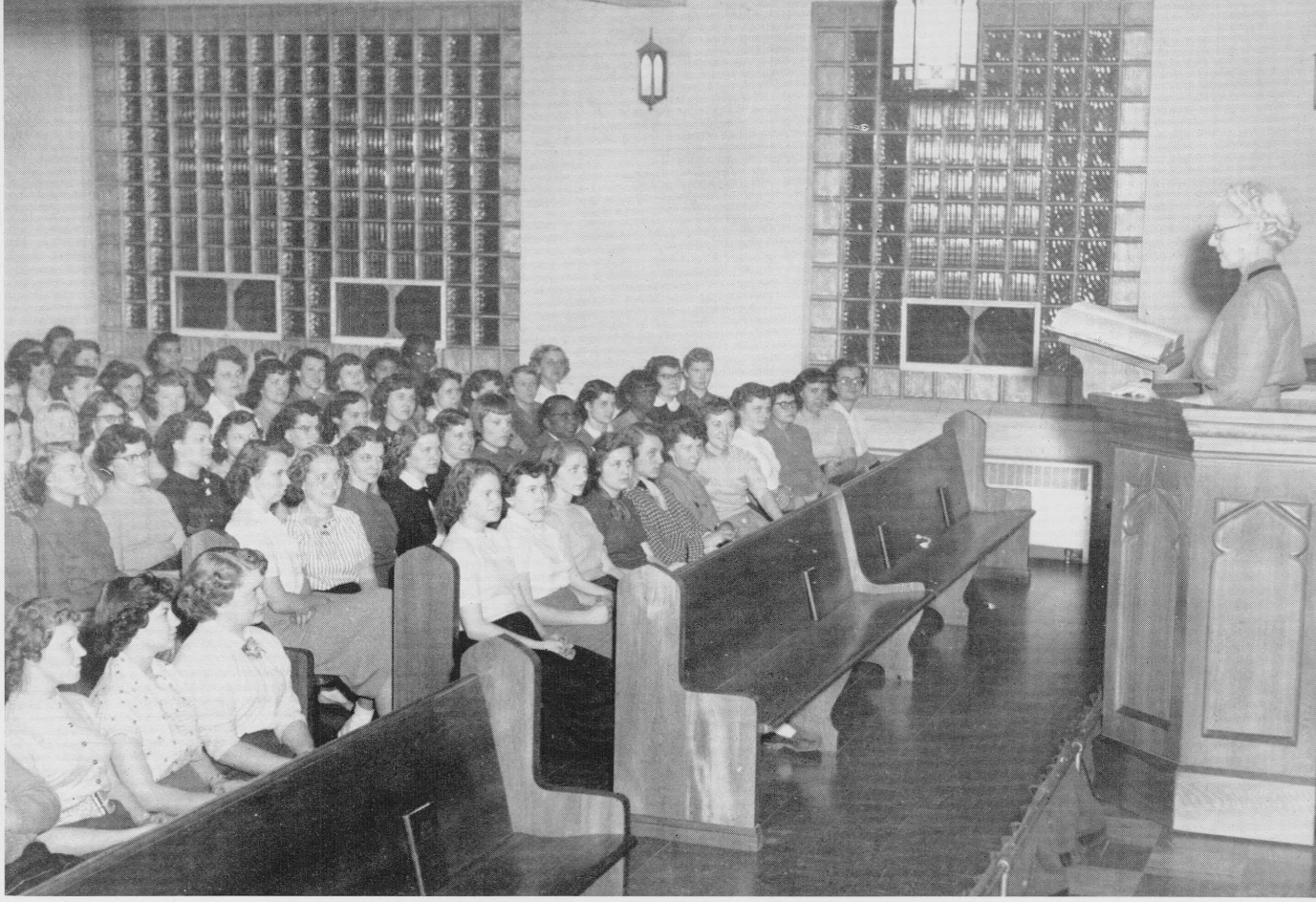

Miss Martin leads out in Women's Worship in Lamson Hall

A TIME FOR PRAYING

In making first things first we devote a regular time each day to the contemplation of the "wonderful works of God." At these times of spiritual refreshment, our cares are lifted and we come into a clearer understanding of our relationship to our Creator and our fellow students.

MISSIONARY

First Semester MV Officers: Edith Moore, Bob Greve, Lenard Jaecks, Vivian Gross, Russell Lucht, Dorothy Antisdel, Maurice Hoppe, Dr. Rasmussen, sponsor.

Keith Ellsworth and Russell Weidemann, leaders of the Home Evangelism Band, shared their faith each Sabbath afternoon.

Each Sabbath afternoon the Sunshine Band brought messages of hope by word and song to convalescents in neighboring communities.

VOLUNTEERS

M. V. activities during the second semester were under the capable leadership of George Belleau. He was assisted by Robert Andrews, Bill Edsell, Patricia Calkins, and Ione Markel. H. L. Rasmussen, sponsor.

Time—2 p.m. Sabbath afternoon; Place—Administration Building; Event—cars leaving campus taking students to hold religious services in the Berrien County Jail; Busiest people—Joe A. Miller and Joe L. Miller, Jail Band leaders.

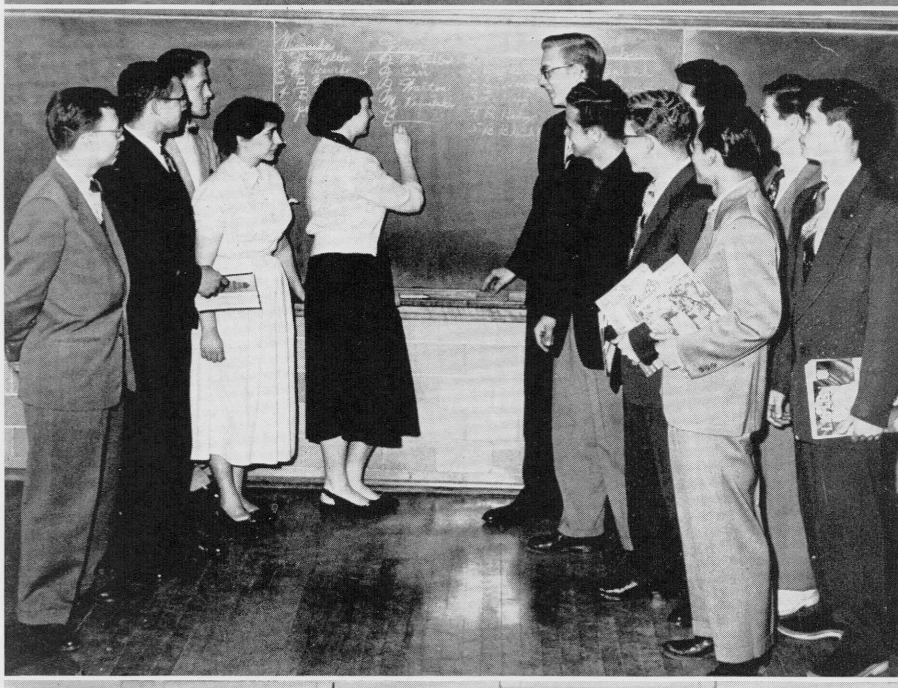

The officers of the Master Guide Club, Donna Lugenbeal, Charlotte Groff, Robert Habenicht, Elwin Moore, Beverly Jorgensen, Joann Davis and Barbara Phipps, sponsor, worked hard helping folks finish the Master Guide requirements.

Foreign Missions Band president, Ed Jasper, and his helpers, Bill Otis, Donna Lugenbeal, Donna Otis, Emilia Manalaysay, Paul Sundquist, Florence Losey, and sponsor, Otto Christensen, led out in programs featuring mission work in various parts of the world.

The Oratorical Contest climaxed the several contests sponsored by the American Temperance Society this year. Malcolm Gordon actively led their activities.

The Colporteur Club met each week second semester to encourage and instruct the students planning to canvass this summer. The leaders were Malcolm Gordon, Richard Swanson, Maurice Hoppe, Ione Markel, and Beverly Jorgensen.

A CHURCH COLLEGE WITHOUT A CHURCH BUILDING

For fifty-three years Emmanuel Missionary College has conducted Sabbath services in the college chapel or the gymnasium. It is true that many services have been held there which may be looked back on as wonderful seasons of refreshing. However, thousands of students have gone from this school without the deep-seated feeling that they have been to a Sabbath service in a building set apart for meeting with the Creator of the universe, a sacred place.

The college buildings in which one has studied and recited hold precious memories, but the place which stands out in the minds of the students who attended the old Battle Creek College is the tabernacle where they assembled for Sabbath services and the ordinances. They felt they were entering a building set apart for the worship of God. Their conversation changed, their thoughts were directed to spiritual subjects, and they left the church with the feeling that they had been in a hallowed place.

This is what we should have at Emmanuel Missionary College, and in the near future a building is to be erected which will be associated in the minds of the students and the families living nearby with the presence of heavenly beings.

The church congregation is to raise $90,000. During the last two years $37,000 of this has been raised.

S. E. Wight

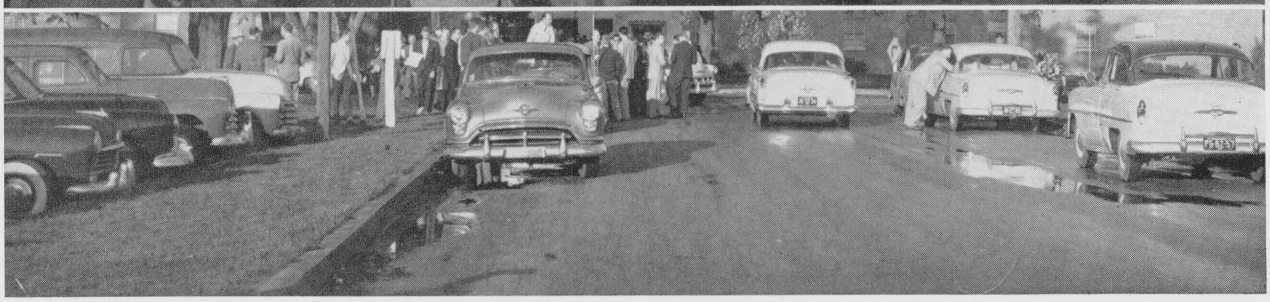

INGATHERING

Five hundred students and faculty members hurriedly gathered pamphlets, receipt books, and collection cans on October 6 as each Ingathering band met for prayer and last minute instructions. Evening brought the results: jelly jars and puppies, bicycles and pumpkins disappeared under the influence of the auctioneer's persuasive voice; band thermometers climbed past the goals; Dr. Christian beamed. Wednesday's victory celebration revealed the grand total of $12,643.35.

Carol Rasmussen taught a class of married students who met each Sabbath in Lamson Chapel

SABBATH SCHOOL

Sabbath School officers, College Division:

First Semester (standing): B. Zimmerman, E. Meyer, A. D. Holmes, M. Antisdel, W. Young, (seated) D. Brown, H. Habenicht, A. Allen.

Second Semester (standing): A. D. Holmes, J. Higgins, M. Hatfield, A. Allen, H. Kibble, J. Paul, (seated) S. Hatfield, G. Burton, J. Kowalski, K. Brown, B. Clegg, R. Green.

Under the leadership of Melvin Davis the A Cappella choir provided music for many church services.

WORSHIPPING

The Collegians toured several states and Canada giving religious and secular concerts.

The College Choir sang for church services at the college, in Berrien Springs and other nearby churches. They were capably directed by Wilmoth Benson.

THROUGH MUSIC

All the college choirs united at Christmas time to sing that paean of praise, the "Hallelujah Chorus" from Handel's MESSIAH.

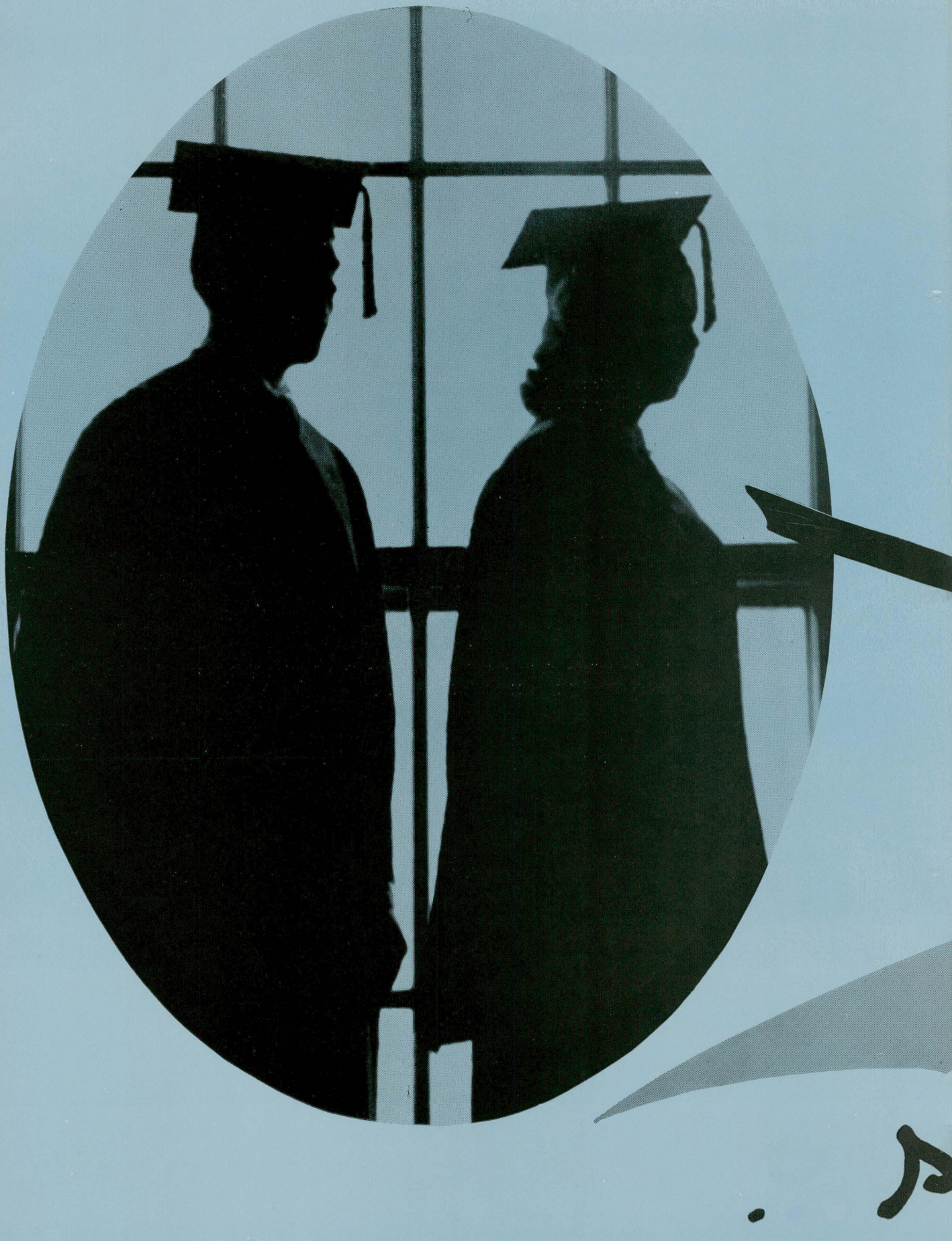

holistically

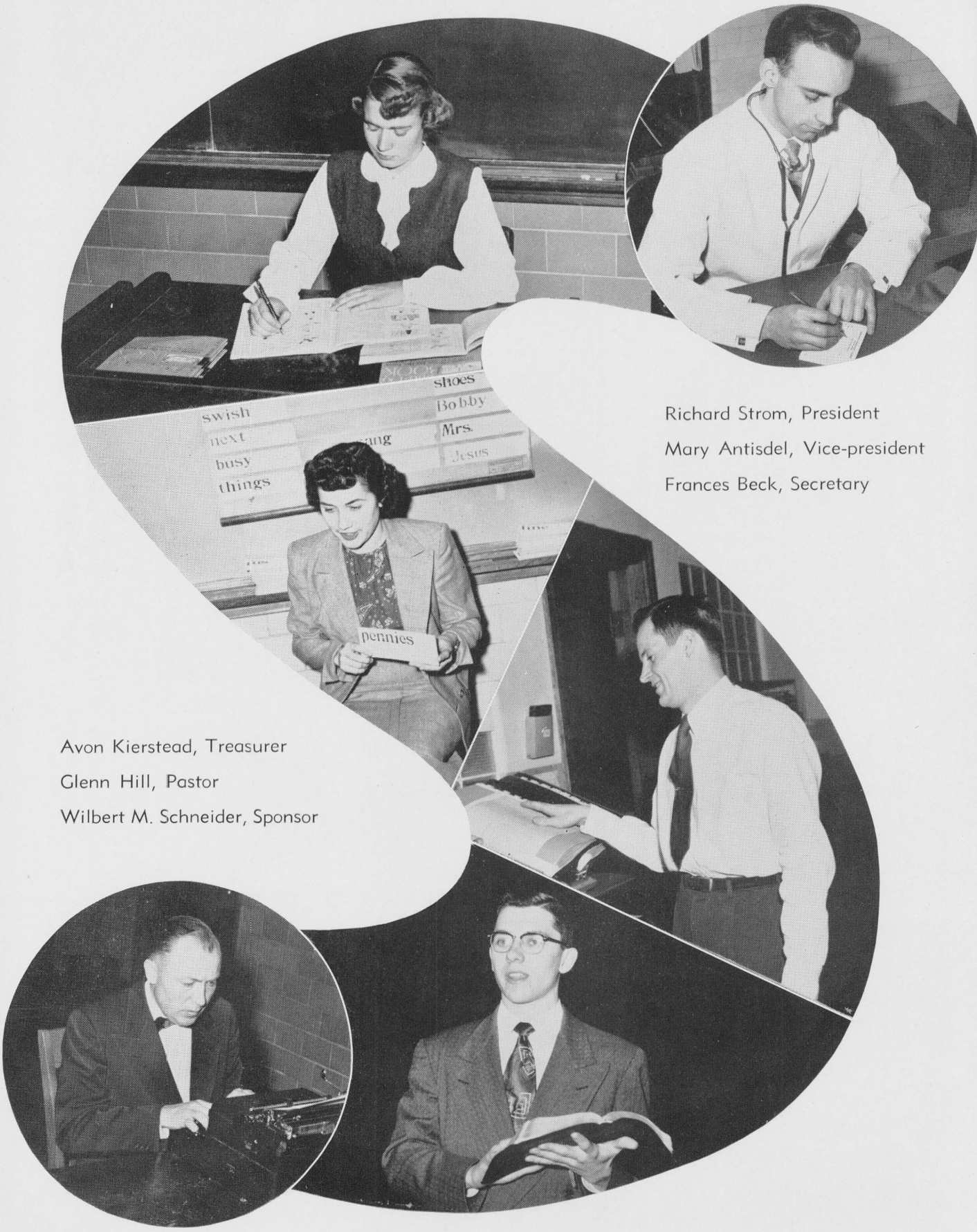

Richard Strom, President

Mary Antisdel, Vice-president

Frances Beck, Secretary

Avon Kierstead, Treasurer

Glenn Hill, Pastor

Wilbert M. Schneider, Sponsor

Aim
To live like Christ

Motto
Simplicity, Sincerity, Service

Colors
Crimson and Gray

ENIORS

Flower
Red Rose

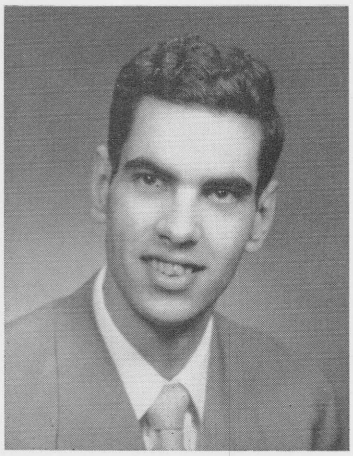

Roland Abel

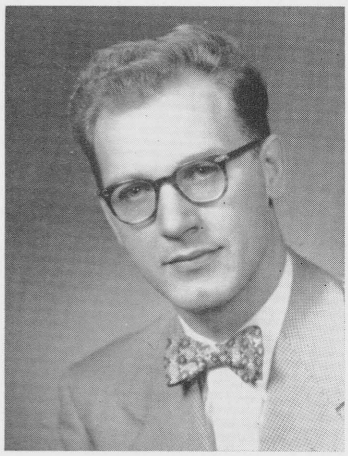

Ralph Ahnberg

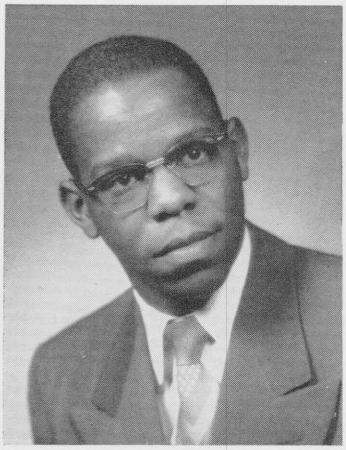

Gilbert Allen

Andrew Amrein

Ernest Anger

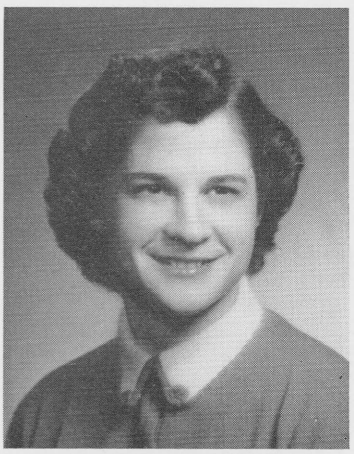

Dorothy Antisdel

Mary Antisdel

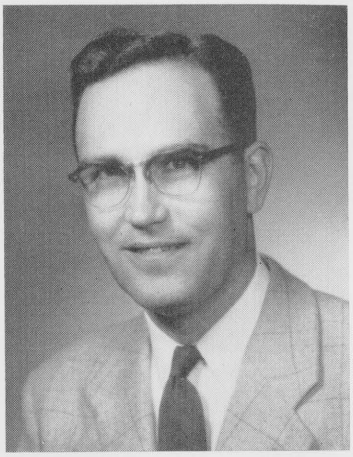

Richard Lyle Bailey

Allen Baker

Raymond Baker

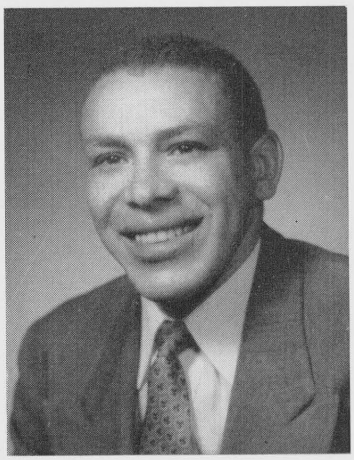

Barbara Barton

Joseph Battenburg

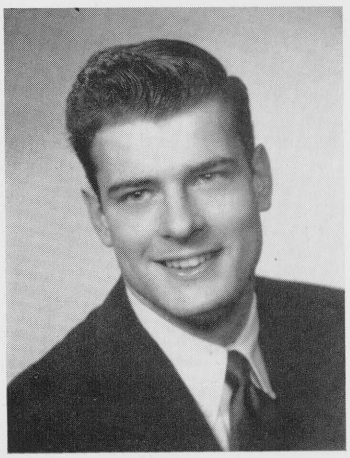

Frances Beck

George Belleau

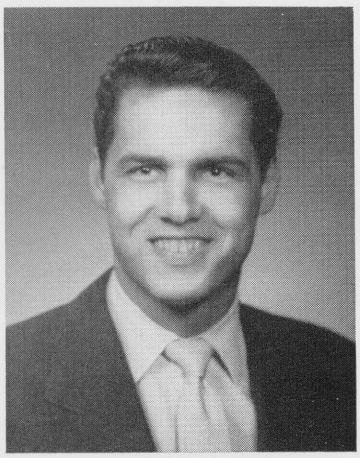

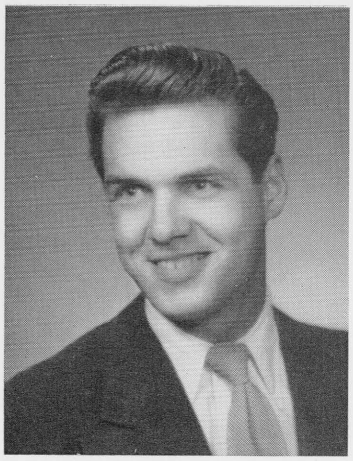

Wilfrid Belleau, Jr.

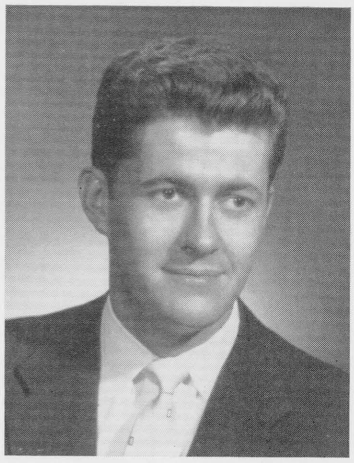

Douglas Benson

Carole Boothby

Vernon Bromgard

Gordon Burton

Thomas Buzelli

Donald Caster

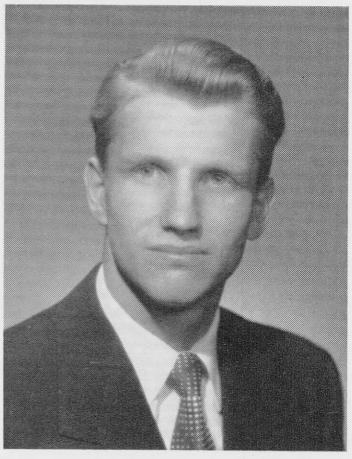

Matthew Chow

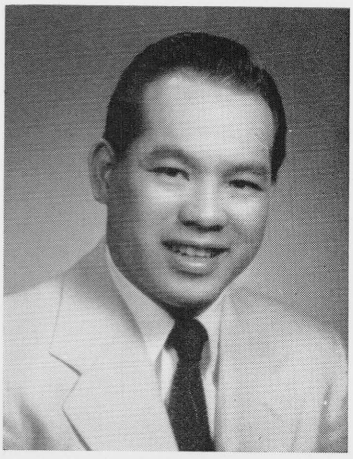

Roy Churchill

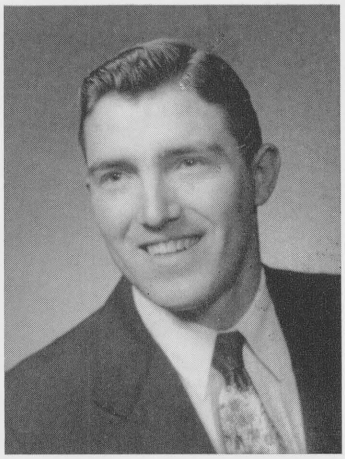

Roger Cook

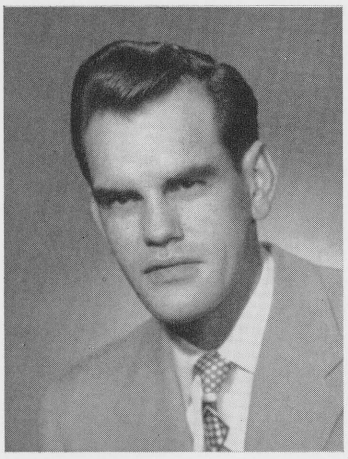

Paul Cress

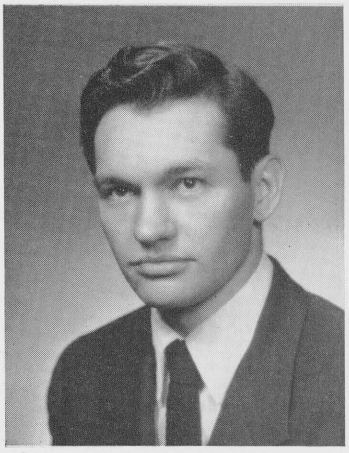

Donald Croxton

Ardith Doering

Alan de Vore

Lucas Diaz

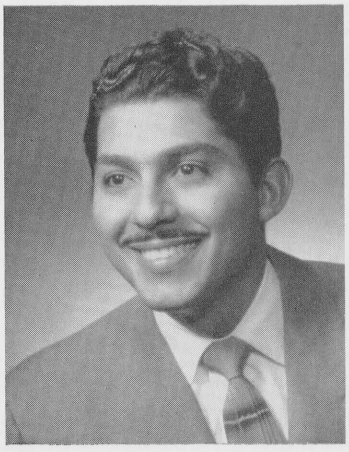

Keith Ellsworth

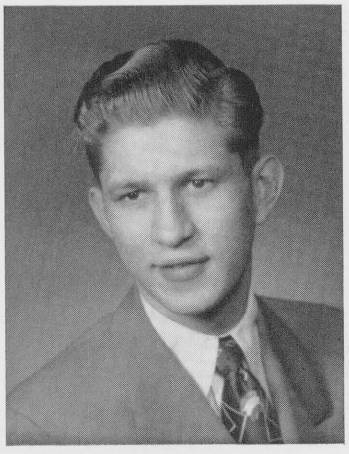

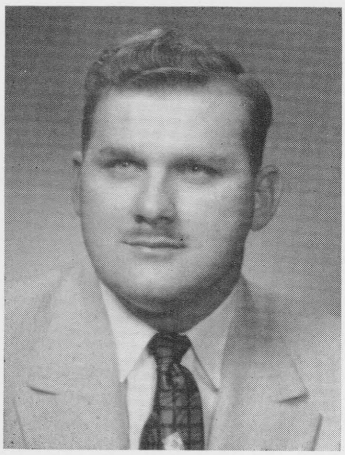

Robert Farver

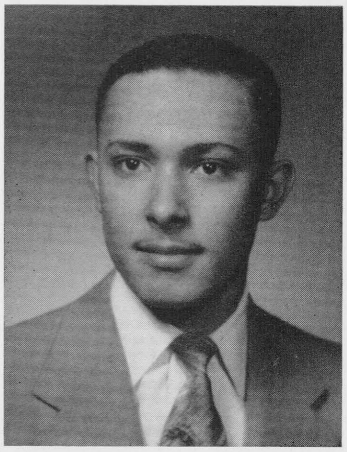

Frank Fletcher

Georgia Green

Harold Green

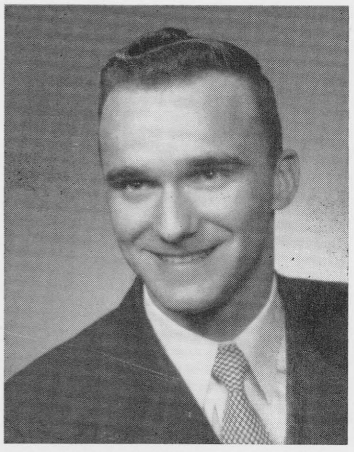

Robert Greve

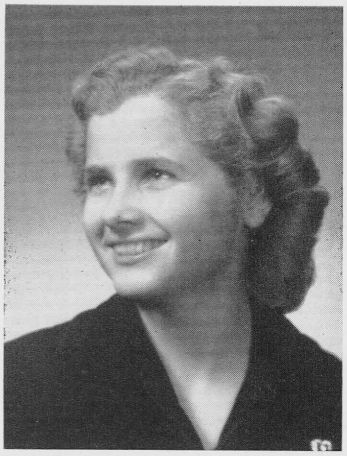

Mary Alice Gyde

Charlotte Groff

Herald Habenicht, Jr.

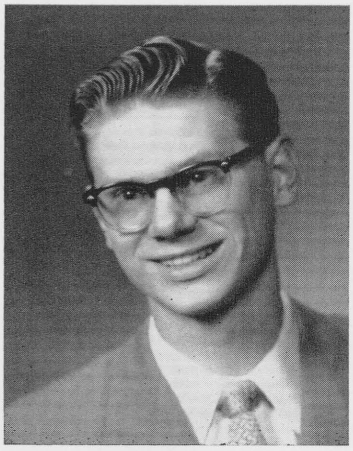

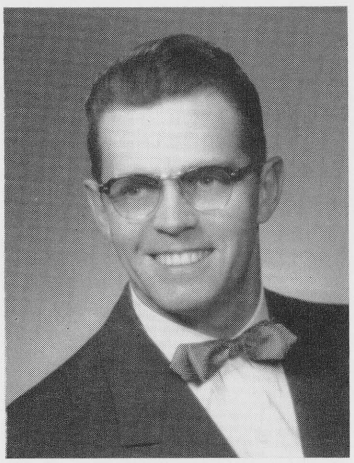

Raymond Hamstra

Rubert Ham-Ying

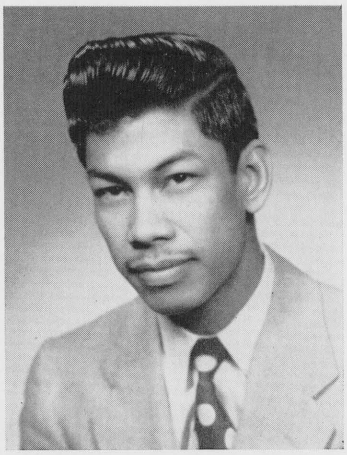

Esther Harriott

Bobette Harrison

Warren Hile

Grethe Hartelius

Glenn Hill

LeRoy Hetler

Glenn Hoover

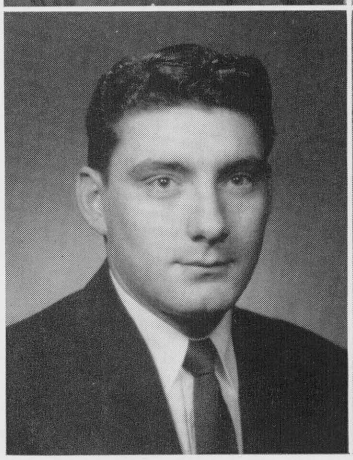

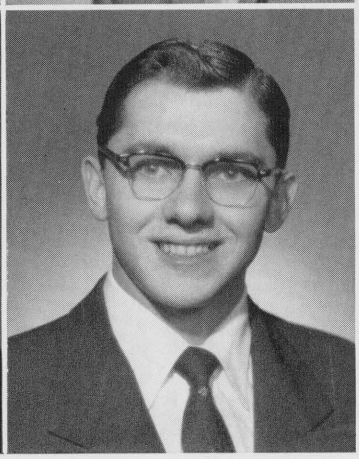

Walter Hunt

Frederic Hyde

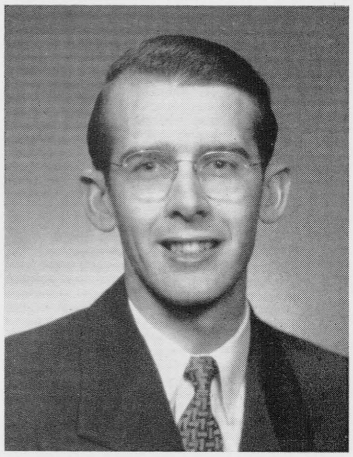

Mary Jensen

Svein Johansen
Avon Kierstead

Johnny Johnson
Alvin Klein

George Kieler
Robert Kloosterhuis

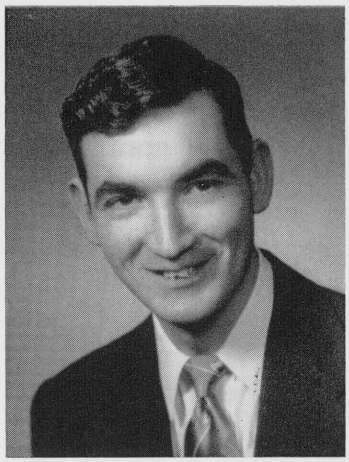

Ben Koepke

Harold Kuebler

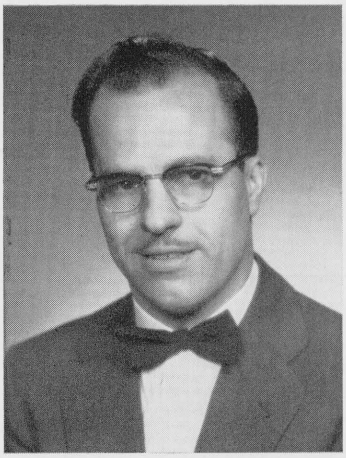

LaVern Link

Russell Lucht

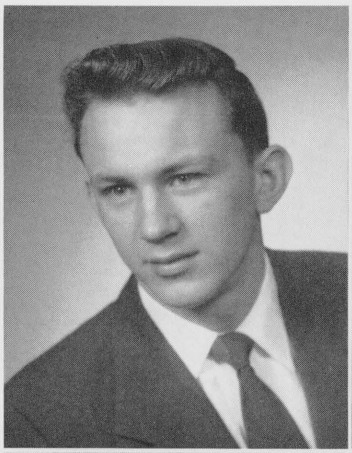

Donna Lugenbeal

Ruth Maehre

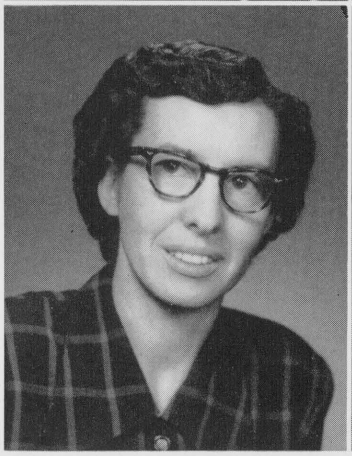

Joaquin Matar

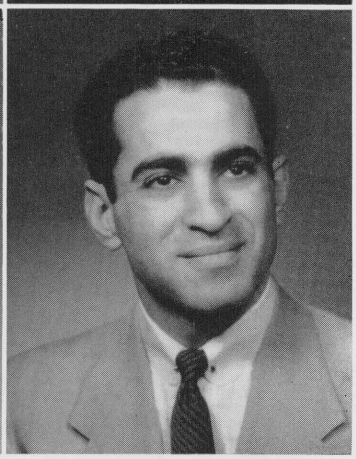

Charles McCulloch

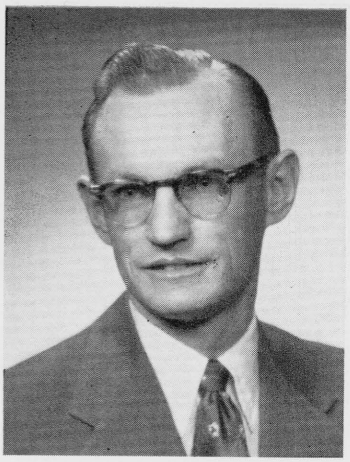

Norman Middag

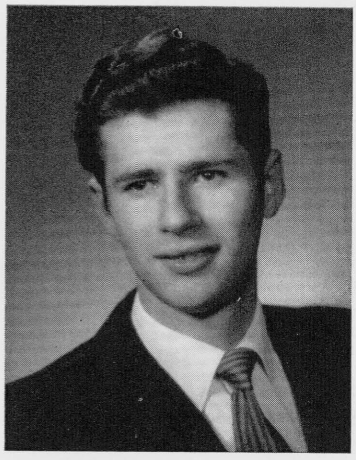

Leroy Miller

Elwin Moore

Howard Munson, Jr.

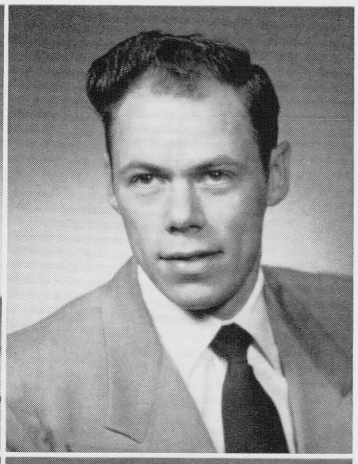

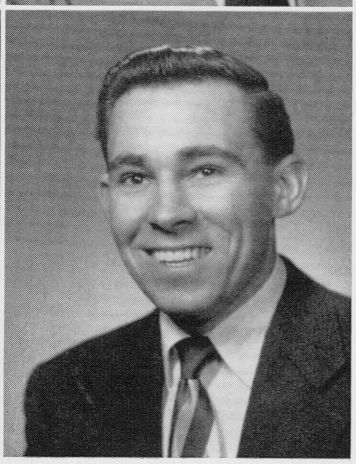

Louis Nielsen

Fred Offenback

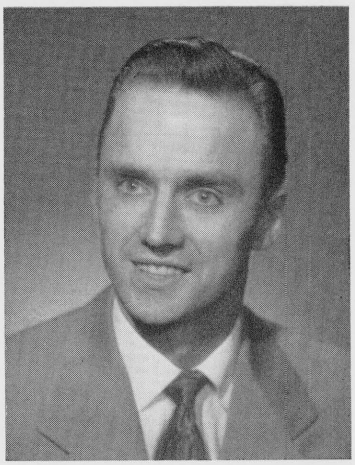

Herbert Verne Ojala

Evelyn Oliver

Annalisa Paulson

Michael Pioth

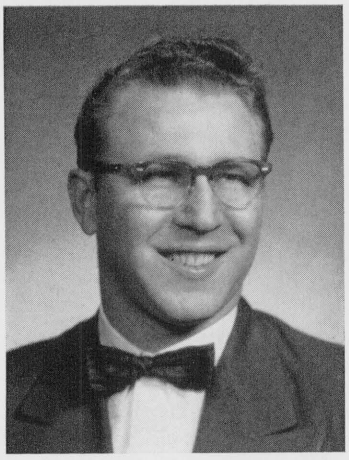

Irvin Plank

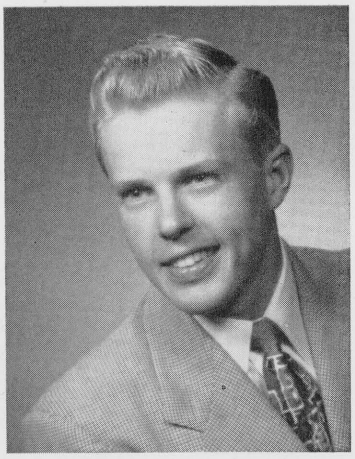

Walter Pontynen, Jr.

Joseph Rasmussen

Nydia Reyes

Riva Robinson

Stanley Schleenbaker

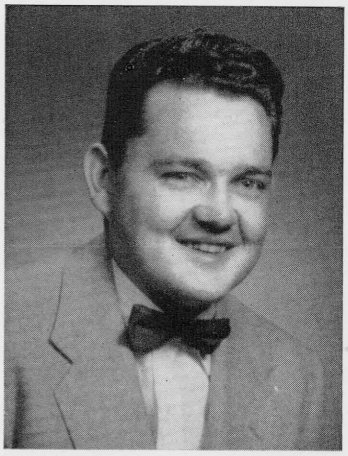

Elwin Shull

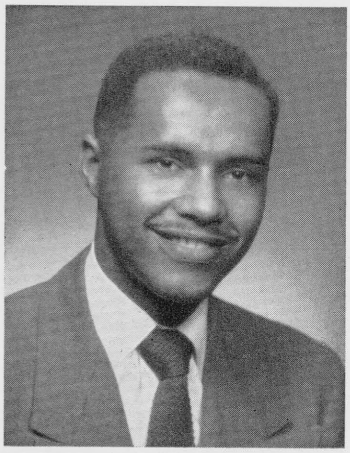

Leslie Slaughter

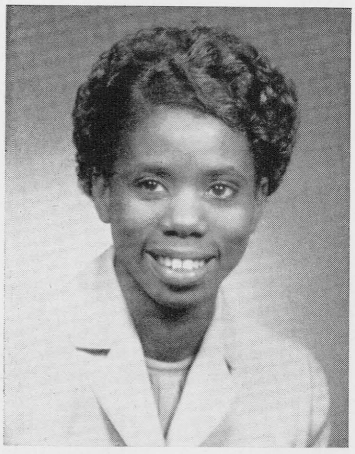

Ruth Faye Smith

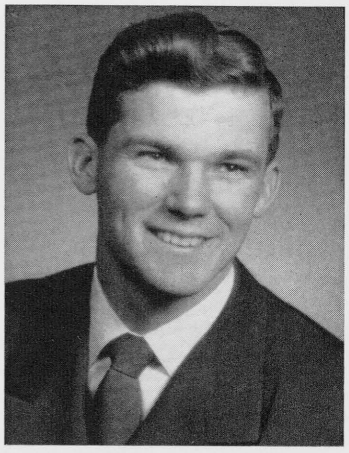

Ralph Stephan

Marceil Straman

Russell Straman

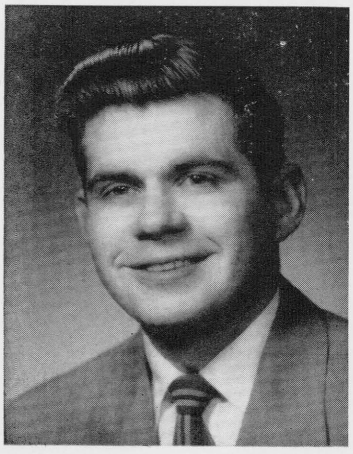

Richard Strom

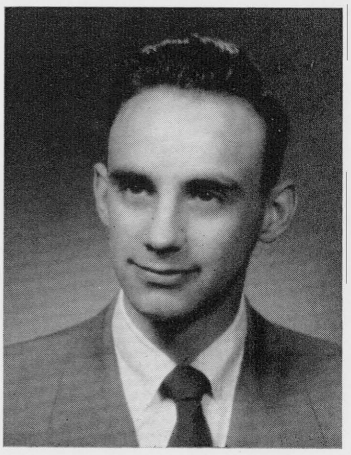

J. Paul Sundquist

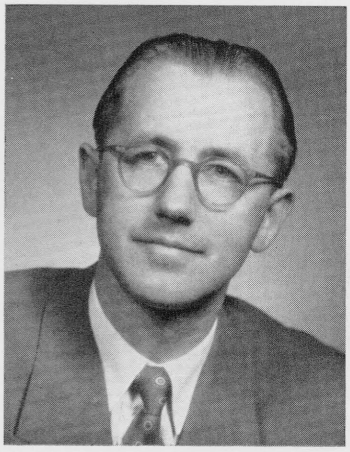

Asa Thoresen

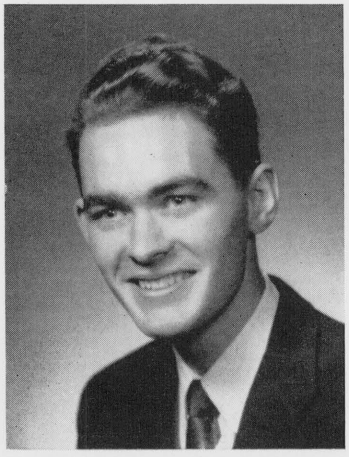

Johann Thorvaldsson

Dorothy Towar

Wayne Vande Vere

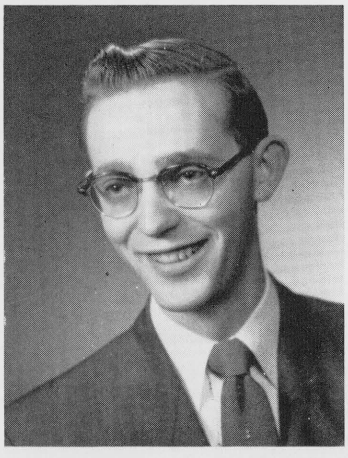

Roger Van Arsdell

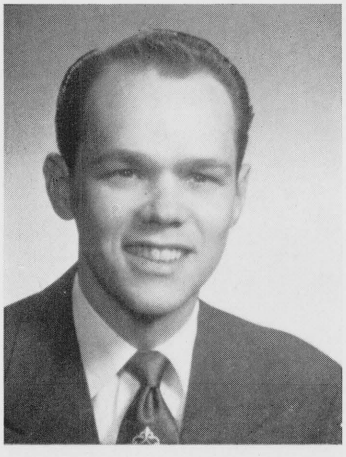

Jose Valentin

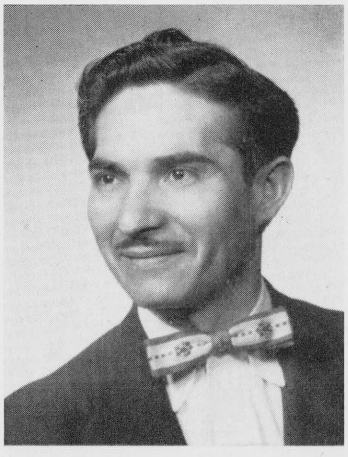

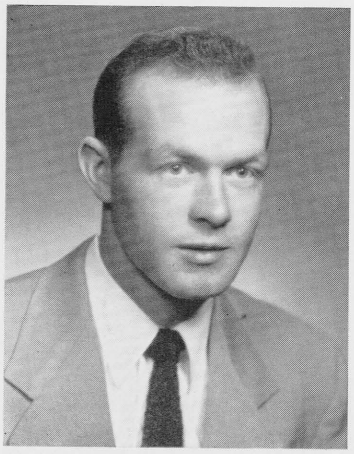

Arnold Velting

Imogene Venia

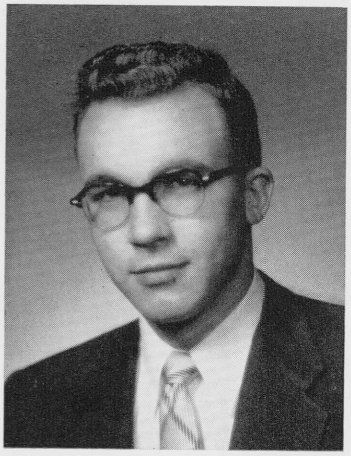

Douglas Wacker

Billie Ward

Marguerite Ward

Edward Willett, Jr.

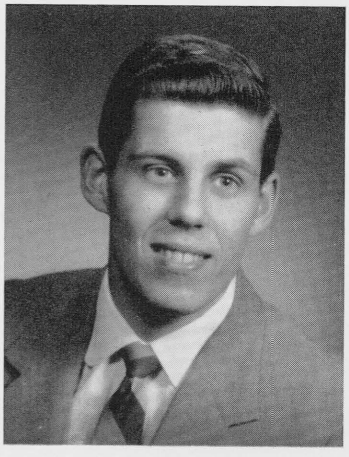

Edwin Wilson

Juanita Jackson

TWO-YEAR GRADUATES

Donna Otis

Virginia Plank

Lorraine Potter

Carolyn Thompson

WHO'S WHO

Top, left:

Minerva Constantine, Donna Lugenbeal, Georgia Green, Mary Alice Gyde,

Roger Cook, Robert Greve, Billie Ward, Glenn Hill, Herbert Ballinger,

Herald Habenicht, Jerome Bray, Richard Strom, James Gooch, Wayne Vande Vere.

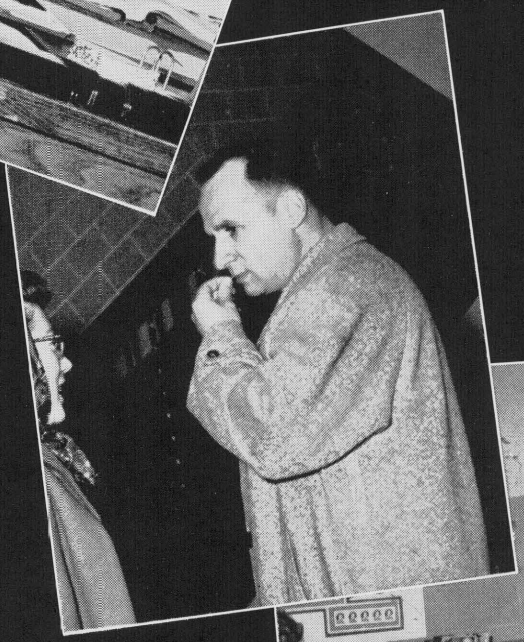

SENIOR

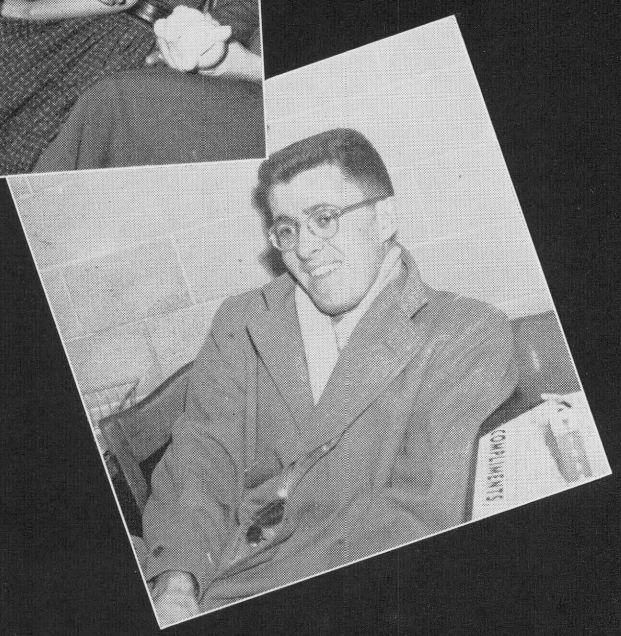

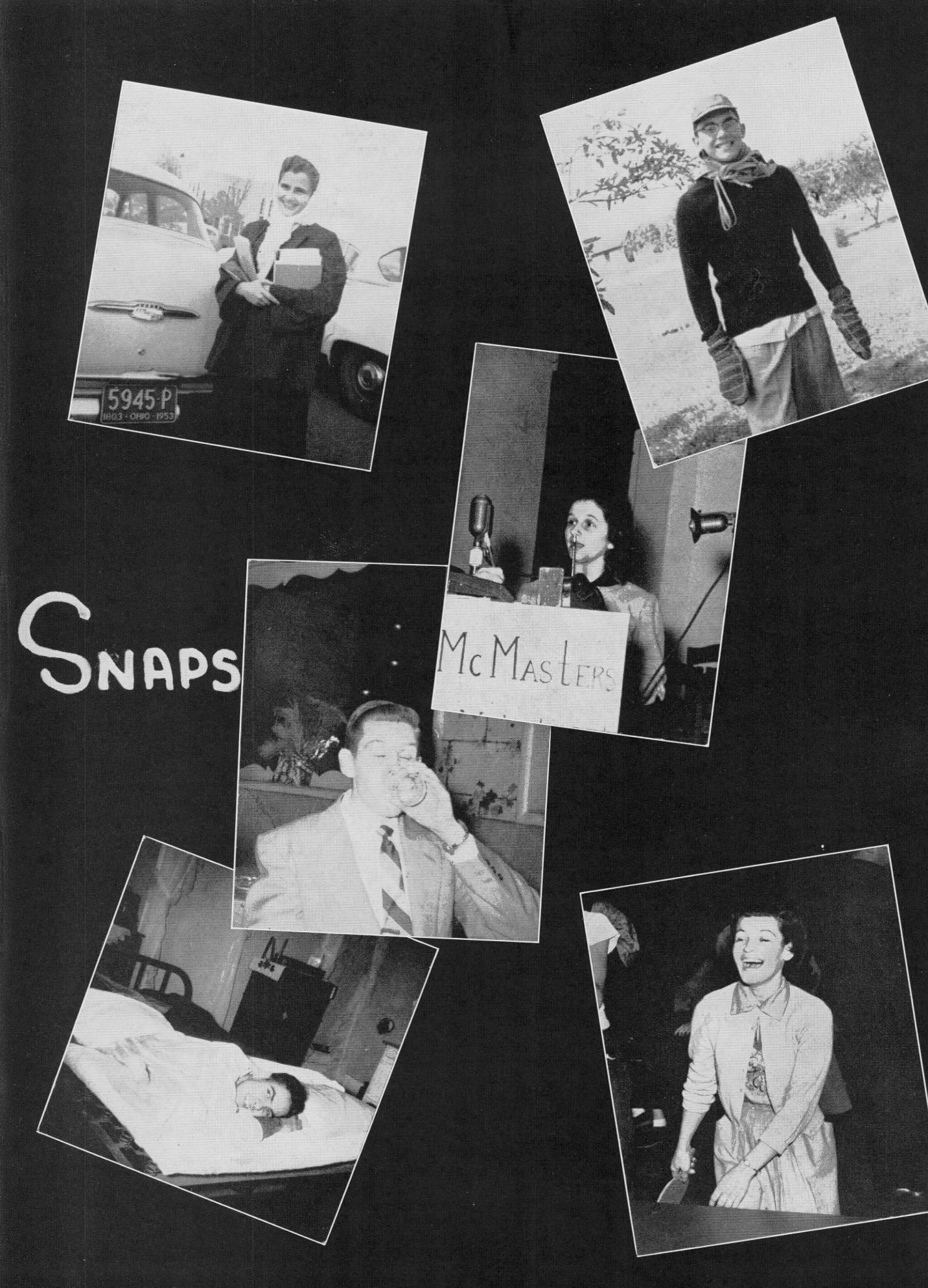

SNAPS

SENIOR

ABEL, ROLAND; Chemistry, Physics, Mathematics, Education. College Choir, '51-52; Sabbath School Teacher, '52; Amateur Radio Club, '53-54. MICHIGAN.

AHNBERG, RALPH; Chemistry, Mathematics. University of Stockholm, Coach in Fencing, '43-'45; Varsity Soccer Team, '43-'44; Varsity Hockey Team, '42-44. SWEDEN.

ALLEN, GILBERT; Biology, Chemistry. JAMAICA.

***AMREIN, ANDREW; Business Administration,** History. "35" Club, '53-'54. MICHIGAN.

ANGER, ERNEST; History, English, Education. Associate President International Relations Club, '53-'54. MICHIGAN.

ANTISDEL, DOROTHY; Music, English. College Band, '50-'54; Sabbath School Pianist, '51, '53; Treasurer Music Guild, '52-'53; Vice-President Kappa Phi Gamma, '53. WISCONSIN.

ANTISDEL, MARY; Elementary Education, English, History, Home Economics. Layout Editor "Student Movement," '50-'51; Publicity Secretary Master Guide Club, '50-'51; Treasurer Girls' Forum, '51; Secretary Sabbath School, '52; Secretary Oronoko Club, '52-'53; Secretary Junior Class, '52-'53; Associate Superintendent Sabbath School, '53; Vice-President Senior Class, '53-'54. WISCONSIN.

BAILEY, LYLE; Biology, Chemistry. Advertising Manager Junior Seminar, '49; Rewrite Editor "Student Movement," '50-'51; College Band, '53-'54. INDIANA.

BAKER, ALLEN; Biology, Agriculture. Photographer "Student Movement," '49-'50; Student Council, '50; Publicity Secretary "35" Club, '53-54; Photographer CARDINAL, '53-'54. MICHIGAN.

BAKER, RAYMOND; Religion, History. OHIO.

BARTON, BARBARA; Elementary Education, History, English, Biology. Teachers of Tomorrow, '52-54. INDIANA.

BATTENBURG, JOSEPH; Engineering, Mathematics. Collegians, '51-'53; President Oronoko Club, '52-'53. ILLINOIS.

BECK, FRANCES; Elementary Education, Biology, English, History, Home Economics. Associate Superintendent Sabbath School, '50-'51; Social Committee, '50-'51; College Band, '50-'51; Sabbath School Secretary, '51-'52; Student Council, '52-'54; Leader Everybody's Prayer Band, '53-'54; Make-up Editor CARDINAL, '53-'54; Secretary Senior Class, '53-54. MICHIGAN.

BELLEAU, GEORGE; Religion, History. Treasurer Every Man's Club, '50; Sabbath School Teacher, '51; Treasurer Master Guide Club, '50-'51; Leader M. V. Society, '54. WISCONSIN.

BELLEAU, WILFRID, Jr.; Religion, History, Education. Publicity Secretary Teachers of Tomorrow, '48-'49; President Master Guide Club '49-'50; Sabbath School Teacher, '50-'52. WISCONSIN.

BENSON, DOUGLAS; Biology, Chemistry. Make-up Editor CARDINAL, '51-'52; Student Council, '52-'54; Treasurer Pre-Med Forum, '52-'53; President Every Man's Club, '54. WISCONSIN.

BOOTHBY, CAROLE; Biology, English. Photographic Editor CARDINAL, '51-'52; College Band, '52-'54. WISCONSIN.

BROMGARD, VERN; Agriculture, Biology, Religion. Treasurer Agriculture Club, '51-'52; Vice-President Agriculture Club, '52-'53. IDAHO.

BURTON, GORDON; Religion, History. Sabbath School Teacher, '51-'53; College Choir, '51-'52; Secretary Every Man's Club, '53; Superintendent Sabbath School, '54. SOUTH AFRICA.

BUZELLI, THOMAS; History, Biology, Business Administration, Education. International Relations Club, '51-'53. MICHIGAN.

***CASTER, DONALD; Chemistry,** Biology. Prayer Band Leader, '52-'53; Treasurer Chemistry Club, '53; College Choir, '53. NEW YORK.

CHOW, MATTHEW; Biology, History, German, Education. Primary Sabbath School Teacher, '50-'51; Master Guide Club, '51-52. HAWAII.

CHRISTIANSEN, THORWALD; Physical Science, Mathematics. Chairman Senior Class Gift Committee, '53-'54. MICHIGAN.

CHURCHILL, ROY; Religion, History, Education. MICHIGAN.

COOK, ROGER; Chemistry, Biology. Tumbling Team, '51-'52; Sabbath School Teacher, '53; Who's Who Among Students, '53-'54. NEW YORK.

CRESS, PAUL; Business Administration, History. OHIO.

***deVORE, A. F.; Biology,** Music. MICHIGAN.

DIAZ, LUCAS; Religion, History, Education. Chorister Spanish Sabbath School, '50-'51; Prayer Band Leader, '52-'53. NEW YORK.

DOERING, ARDITH; English, Secretarial Science, Business Administration, Education. College Band, '50-'54; Associate Sabbath School Superintendent, '52; Secretary Master Guide Club, '52-'53; Editor "Student Movement," Summer '52. MICHIGAN.

***ELLSWORTH, KEITH; Religion,** History. Sabbath School Teacher, '51-'54; Treasurer American Temperance Society, '53-'54; Circulation Manager "Student Movement," '53-'54; Leader Home Evangelism Band, '53-'54. MICHIGAN.

FARVER, ROBERT; Agriculture, Biology. Agriculture Club, '51-'52; President Agriculture Club, '52-'53; Pastor Agriculture Club, '51-'52. INDIANA.

FLETCHER, FRANK; Biology, Chemistry. West Indian Training College, Assistant Leader M. V. Society, '50. CONNECTICUT.

GREEN, GEORGIA; French, English. A Cappella Choir, '51-'52; Sergeant-at-arms, Girls Forum, '51-'52; Student Council, '51-'52; Associate Leader M. V. Society, '51-'52; Make-up Editor CARDINAL, '52-'53; Who's Who Among Students, '53-'54. INDIANA.

GREEN, HAROLD; Business Administration, History, Music. College Band, '50-'51; Collegians, '51-'52; Circulation Manager CARDINAL, '51-52; Advertising Manager "Student Movement," '52-'53; Auditor Student Association, '53-'54. MICHIGAN.

GREVE, ROBERT; Physical Science, Mathematics. Collegians, '51-'52, '53-'54; President Every Man's Club, '52; President Teachers of Tomorrow, '52-'53; Student-Faculty Council, '53-'54; Who's Who Among Students, '53-'54. MICHIGAN.

GROFF, CHARLOTTE; English, History, French, Education. Coming Events Editor "Student Movement," '51-'52; College Choir, '52-'53; Publicity Secretary Master Guide Club, '52-'54; Religion Editor "Student Movement," '53-'54; Script Secretary Radio Commission, '53-'54. MICHIGAN.

GYDE, MARY ALICE; Mathematics, Physics, French, Education. Student Council, '52-'54; Vice-president Junior Class, '52-'53; Board of Publications, '53-'54; Social Vice-president Student Association, '53-'54; Who's Who Among Students, '53-'54. OHIO.

HABENICHT, HERALD, Jr.; Chemistry, Biology, Mathematics. Vice-president Stamp Club, '51-'52; A Cappella Choir, '51-'53; College Band, '52-'54; Assistant Superintendent Sabbath School, '52; Leader Master Guide Club, '52-'53; Vice-president Chemistry Club, '53; Superintendent Sabbath School, '53; Who's Who Among Students, '53-'54. MICHIGAN.

***HAMSTRA, RAYMOND; Religion,** History. Vice-president Radio Club, '50-'51; Leader M. V. Society Berrien Springs Village Church, '53. MICHIGAN.

HAM-YING, RUPERT; Religion, History. Assistant Leader Jail Band, '53; Prayer Band Leader, '53-'54; Sabbath School Teacher, '54. TRINIDAD.

HARRIOTT, ESTHER; Mathematics, Physics. Secretary Mathematics Club, '52-'53; Sabbath School Teacher, '53; Circulation Manager CARDINAL, '53-'54. JAMAICA.

HARRISON, BOBETTE; Elementary Edcuation, French, English, History. French Sabbath School, '48-'49, '53-'54; Assistant Pianist M. V. Society, '49. MICHIGAN.

HARTELIUS, GRETHE; Elementary Education, English, Biology, Music, Home Economics. Music Guild, '52-'54. DENMARK.

HETLER, LE ROY; Agriculture, Biology. MICHIGAN.

HILE, WARREN; Agriculture, Biology. Publicity Secretary Agriculture Club, '50-'51; Vice-president Agriculture Club, '51-'52; President Every Man's Club, '52. INDIANA.

HILL, GLENN; Religion, History, Biblical Languages. Student Council, '52-'53; Leader Everybody's Prayer Band, '52; Religion Editor "Student Movement," '52-'53; President American Temperance Society, '52-'53; Pastor Junior Class, '52-'53; Board of Publications, '53-'54; Vice-president Student Association, '53-'54; Pastor Senior Class, '53-'54; Student Elder College Church, '53-'54; Who's Who Among Students, '53-'54. OHIO.

***HOOVER, GLENN; Elementary Education, Biology,** English, History. Sabbath School Teacher, '50-'54. MICHIGAN.

HUNT, WALTER; History, Biology, Chemistry. Associate Superintendent Sabbath School, '52; Custodian Student Association, '52; American Temperance Society, '51-'52; Who's Who Among Students, '52-'53. MICHIGAN.

HYDE, FREDERIC; Religion, History. News Editor "Student Movement," '51-'52; Publicity Secretary Ministerial Seminar, '53; Associate Editor "Student Movement," '52-'53. MICHIGAN.

JACKSON, JUANITA; Secretarial Science, (Two Year). Master Guide Club, '53-54. OHIO.

JENSEN, MARY; Religion, History. Secretary Ministerial Seminar, '53. WISCONSIN.

JOHANSEN, SVEIN; Religion, History. NORWAY.

JOHNSON, JOHNNY; Religion, History, Education. ILLINOIS.

KIELER, GEORGE; Biology, Chemistry. MICHIGAN.

KIERSTEAD, AVON; Business Administration, History Mathemat-

*Summer Graduate

DIRECTORY

ics, Education. Treasurer Every Man's Club, '52-'53; Associate Leader M.V. Society, '52-53; Treasurer Senior Class, '53-'54. CANADA.

*__KLEIN, ALVIN; Religion,__ History. College Choir, '51-'52; Assistant Superintendent Married Couples Sabbath School, '51; Publicity Secretary American Temperance Society, '51-'52; Sabbath School Teacher, '51-'53; Assistant Leader Colporteur Band, '51-'52; Leader Colporteur Band, '52-'53. WISCONSIN.

*__KLOOSTERHUIS, ROBERT; Religion,__ History. Student Council, '50-'51; Associate Leader Jail Band, '50-'51; Leader Home Evangelism Band, '51-'52; Leader M.V. Society, '52-'53. MICHIGAN.

__KOEPKE, BEN; History,__ Business Administration, Mathematics. Sabbath School Teacher, '52-'53. MICHIGAN.

__KUEBLER, HAROLD; Religion,__ History, Biblical Languages. College Band, '49-'52; Sabbath School Teacher, '50-'52; Chorister Sabbath School, '51-'52; Leader Jail Band, '52-'53. MICHIGAN

__LINK, LA VERN; Religion,__ History, Education. Temperance Team, '51-'52. MICHIGAN.

*__LUCHT, RUSSELL; Religion,__ History, Education. Vice-president American Temperance Society, '51-'52; College Choir, '51-'52; President Ministerial Seminar, '52-'53; Sabbath School Teacher, '52-'53; Assistant Publicity Manager "Student Movement," '53-'54; Assistant Leader M.V. Society, '53-'54. WISCONSIN.

__LUGENBEAL, DONNA; Elementary Education,__ Home Economics, Biology, History, Secretarial Science. President Teachers of Tomorrow, '51-'52; Student Council, '51-'53; Secretary American Temperance Society, '52-'53; Student-Faculty Council, '52-'53; Pianist Sabbath School, '53; College Band, '52-'54 Publicity Secretary Foreign Missions Band, '53-'54; Copy Editor CARDINAL, '54; Who's Who Among Students, '53-54. MICHIGAN.

__MAEHRE, RUTH; Nursing Education,__ Biology. R. N. Club, '53-'54. MICHIGAN.

__MATAR, JOAQUIN; Business Administration,__ History. CALIFORNIA.

__McCULLOCH, CHARLES: Religion,__ History. MONTANA.

__MIDDAG, NORMAN; Religion,__ History, Printing, Education. Vice-president Every Man's Club, '49-'50; Editor CARDINAL, '49-'50. MINNESOTA.

__MILLER, LEROY; Biology,__ History, Chemistry. Oshawa Missionary College, President Student Association, '50-'51; Administrative Vice-president Student Association, '52-'53; Student Council, '52-'53; Sabbath School Teacher, '52-'53; Pathfinder Leader, '53-'54. CANADA.

__MOORE, ELWIN; Chemistry, Biology.__ Assistant Leader Jail Band, '52. Leader Master Guide Club, '53-'54. WASHINGTON.

*__MUNSON, HOWARD, Jr.; Biology,__ History. Oronoko Club, '48-'50; Sabbath School Superintendent, Baroda Church, '53-'54.

__NIELSEN, LOUIS; Religion,__ History, Biblical Languages. Master Guide Club, '52-'54. DENMARK.

__OFFENBACK, FRED; Religion,__ History. Mayor Trailer Court, '52; Superintendent Sabbath School, Summer '52,-'53; President, Collegians, '53-'54. ILLINOIS.

__OJALA, HERBERT VERNE; Business Administration,__ History. ILLINOIS.

__OLIVER, EVELYN; French, English,__ Biology, Education. CALIFORNIA.

__OTIS, DONNA; Secretarial Science__ (Two Year). Secretary Colporteur Band, '50-'51; Secretary M. V. Society, '51-'52; Secretary Foreign Missions Band, '51-'52; A Cappella Choir, '53-'54 Assistant Secretary Student Association, '53-'54; Vice-president Foreign Missions Band, '53-'54. MICHIGAN.

__PAULSON, ANNALISA; Nursing Education,__ Biology. Secretary-Treasurer R. N. Club, '53-'54. SWEDEN.

__PLOTH, MICHAEL; Biology,__ Chemistry. OHIO.

*__PLANK, IRVIN; Biology,__ Chemistry. Pre-Med Forum, '50-'53; Sabbath School Teacher, '53. MICHIGAN.

*__PLANK, VIRGINIA; Elementary Education__ (Two Year). Teachers of Tomorrow, '50-'53; Secretary Married Couples Sabbath School, '54. MICHIGAN

__PONTYNEN, WALTER, Jr.; History,__ Business Administration, Biology, Education. Social Committee Student Association, '51-'52. MICHIGAN.

__POTTER, LORRAINE; Elementary Education__ (Two Year). Prayer Band Leader, '51-'54. NEW YORK.

__RASMUSSEN, JOSEPH; Business Administration,__ History. Associate Superintendent Scandinavian Sabbath School, '51-'52; Student Council, '52-'53; Campaign Manager "Student Movement," '52-'53; President International Relations Club, '53-'54. DENMARK.

*__REYES, NYDIA; Home Economics,__ Chemistry. Madison College, Secretary Junior Class, '52-'53. PUERTO RICO.

__ROBINSON, RIVA; Business Administration,__ History, French. Superintendent Spanish Sabbath School, '51; Treasurer Spanish Club, '51; Superintendent French Sabbath School, '52-'53. COLOMBIA.

__SCHLEENBAKER, STANLEY; Religion,__ History. Chorister Sabbath School, '52; President Collegians, '52-'53; Student Council, '52-'53; Chorister Ministerial Seminar, '53; Mayor Trailer Court, '53. PENNSYLVANIA.

__SHULL, ELWIN; Chemistry,__ Biology. College Band, '50-'54. INDIANA.

__SLAUGHTER, LESLIE; Agriculture,__ Biology. Publicity Secretary Agriculture Club, '51-'52; President Agriculture Club, '53-54. OHIO.

__SMITH, RUTH FAYE; Home Economics,__ Biology. Secretary-Treasurer Home Economics Club, '52-'53; Sabbath School Teacher, '53; News Reporter Home Economics Club, '53-'54. NORTH CAROLINA.

__STEPHAN, RALPH; Business Administration,__ History. Circulation Manager CARDINAL, '52-'53; Business Manager CARDINAL, '53-'54. MICHIGAN.

__STETSON, WILLIAM; Engineering,__ Mathematics, Physics. Engineering Club, '53; University of Michigan, Sailing Club, '53-'54. MICHIGAN.

__STRAMAN, MARCEIL; Nursing Education,__ Biology. President R. N. Club, '53-'54. MICHIGAN.

__STRAMAN, RUSSELL; Business Administration, History.__ Deacon, Berrien Springs Village Church, '53-'54. MICHIGAN.

__STROM, RICHARD; Chemistry,__ Biology. A Cappella Choir, '50-'51, '53; Tumbling Team, '52; President Every Man's Club, '52-'53; President Senior Class, '53-'54; Who's Who Among Students, '53-'54. MINNESOTA.

__SUNDQUIST, PAUL; French,__ History. Vice-president Foreign Missions Band, '53-'54.

*__THOMPSON, CAROLYN; Elementary Education,__ (Two Year). College Choir, '52-'53. ILLINOIS.

__THORESEN, ASA; Biology,__ Chemistry. College Band, '49, '51, '53; Leader Sunshine Band, '51; Sabbath School Teacher, '51-'52; President Foreign Missions Band, '51-'52. NEW ZEALAND.

*__THORVALDSSON, JOHANN; Religion,__ History. College Orchestra, '53-'54; A Cappella Choir, '53-'54. ICELAND.

__TOWAR, DOROTHY; English,__ Business Administration. Sabbath School Teacher, '49-'51; Leader Sunshine Band, '50; Associate Superintendent Sabbath School, '50; Secretary M. V. Society, '50-'51; Secretary American Temperance Society, '50-'51; Columnist, "Student Movement," '50-'54. MICHIGAN.

__VALENTIN, JOSE; Religion,__ History. Superintendent Spanish Sabbath School, '52-'53; Master Guide Club, '52-'53. NEW YORK.

__VAN ARSDELL, ROGER; Religion,__ History. Collegians, '51-'54; Pastor Every Man's Club, '51; Chorister Sabbath School, '51-'53; Leader Colporteur Band, '51-'52; Vice-president Student Association, '51-'52; Leader M. V. Society, '53. ILLINOIS.

__VANDE VERE, WAYNE; Business Administration,__ Mathematics, History. Treasurer American Temperance Society, '51-'52; Custodian Student Association, '51-'52; Auditor Student Association, '52-'53; Treasurer Junior Class, '52-'53; Treasurer Student Association, '53-'54; Who's Who Among Students, '53-'54. MICHIGAN.

__VELTING, ARNOLD; Agriculture,__ Biology. Secretary-Treasurer Agriculture Club, '52; Prayer Band Leader, '52-'53. MICHIGAN.

__VENIA, IMOGENE; Nursing Education,__ Biology. R. N. Club, '52-'54; Leader Jail Band, '53. MICHIGAN.

*__WACKER, DOUGLAS; Religion,__ History. Pastor Every Man's Club, '52-'53; Assistant Leader M. V. Society, '52-'53; Superintendent Married Couples Sabbath School, '53-54. MICHIGAN.

*__WARD, BILLIE; Religion,__ History. Prayer Band Leader, '51-'53; Vice-president Ministerial Seminar, '53; President Student Association, '53-'54; Who's Who Among Students, '53-'54. KENTUCKY.

__WARD, MARGUERITE; Elementary Education, English,__ Home Economics, Biology. MICHIGAN.

__WILLETT, EDWARD, Jr.; Business Administration,__ History. College Band, '51-54; Treasurer Every Man's Club '52-'53; Student Council, '53-'54; Business Manager "Student Movement" '53-'54. MARYLAND.

__WILSON, EDWIN; Religion,__ History. President American Temperance Society, '51-'52; Board of Publications, '52; Staff Writer "Student Movement," '53-'54; President Ministerial Seminar, '54. MICHIGAN.

*Summer Graduate

JUNIORS

Aim: To Better Serve

Motto: For God and Humanity

Colors: Silver and Green

Flower: White Rose

Standing, left: Herbert Ballinger, Treasurer; F. O. Rittenhouse, Sponsor; Lenard Jaecks, Pastor. Seated: Mary Youngs, Secretary; Theodore Sawyer, President; Jessie Duns, Vice-President.

Gerald Abel
Stig Anderson
Robert Andrews

Ann Ashlock
Herbert Ballinger
LeVerne Bissell

Arthur Blake
Ernest Bohnke
Robert Bom

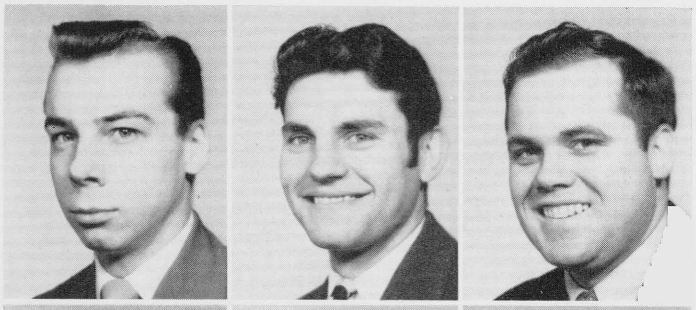

Catherine Brown
Dora Brown
Phyllis Brown

Nayade Cabrera
Arbutis Cowley
Larry Croxton

Gilbert Dunn
Jessie Duns
Doris Eaton

Melvin England
Gloria Felan
Woodena Ferrel

Raymond Finch
Reed Gibson
James Gooch

Wilbur Goosey
Joyce Graichen
James Grove

June Hahn
Glyen Haugen
Bonnie Hausted

Fred Hernandez
William Hessel
Beverly Hill

Robert Hittle
Jeanne Hoover
Maurice Hoppe

Thelma Ing
Lenard Jaecks
Edward Jasper

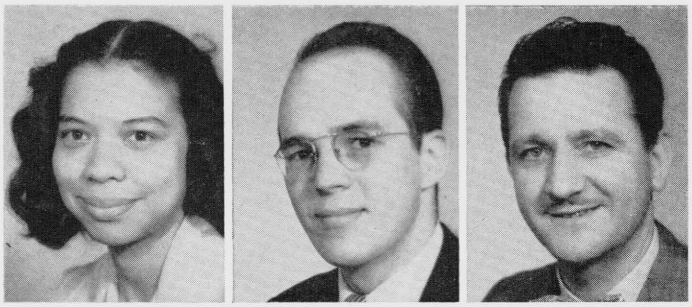

Richard Johnson
Erland Johnson
Paul Johnson

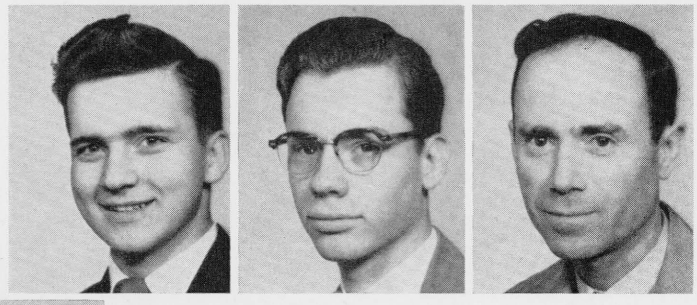

Luz Journet
Audrey Kaatz
James Kaatz

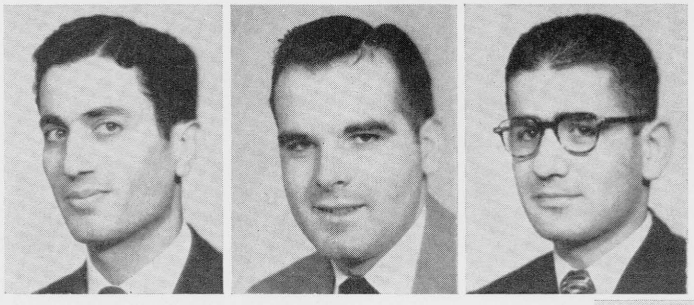

Michael Kebbas
George Kempton
Philip Khouri

Harold Kibble
ReDoy Kiesz
Duk Shin Kim

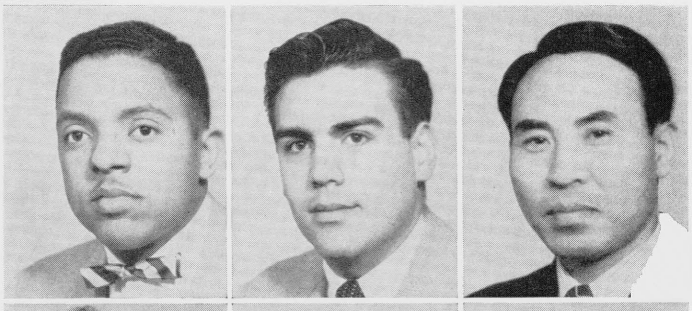

Stella Klimosz
Carol Koester
Donald Koester

Harold Kostenko
Eric Kreye
Patricia Lashier

James Lastine
Florence Losey
Emilia Manalaysay

Ione Markel
Bernard Marsh
Alma McClure

Lester Medford
Eugene Merkel
Marolyn Michel

Joseph A. Miller
Shirley Minisee
Edith Moore

Arne Muderspach
Ivan Namihas
William Otis

Joshua Pang
Duane Patten
Joyce Paul

Lloyd Penrod
Norman Polk
Donald Popp

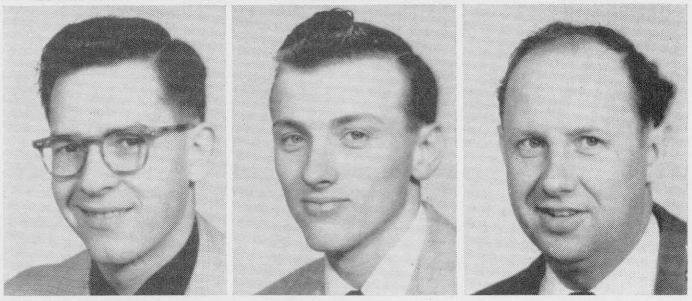

Elaine Porter
Wanda Porter
Jack Quick

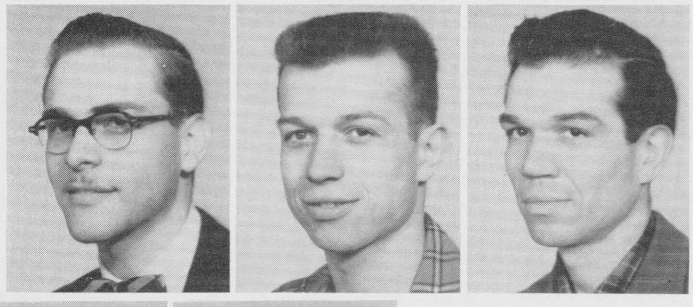

Ralph Reed
Dale Rhodes
Dwight Rhodes

Rolf Rishaug
Lowell Rollins
Lorayne Russell

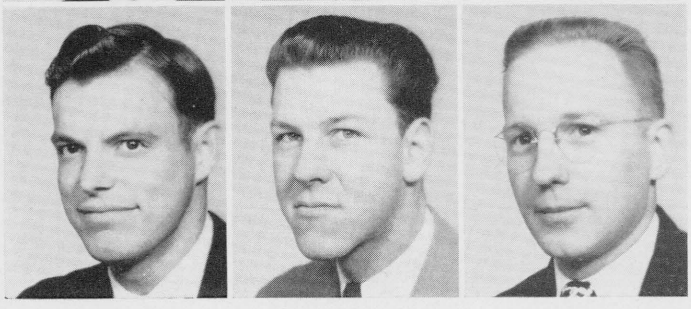

Glenn St. Clair
John Schleifer
Carrell Shuler

Gordon Shumate
Averille Smouse
Virgil Tacket

Reid Tait
Lois Tess
Douglas Thoresen

Amelia Tompkins
J. D. Westfall
Kenneth Wilkinson

Tom Yanagihara
Mary Youngs
Bruce Zimmerman

Administration

P. W. Christian
President of the College

"Do you love life? Then use time wisely, for it is the stuff of which life is made!" This familiar maxim might well be pondered by every person who wishes to live his life to the full. For we have only one life to live, and it is impossible to recall and improve even one wasted moment.

Some individuals regard time only as a factor which makes possible the achievement of a skill, the accumulation of a fortune, or the attainment of power over others. But to the Christian, and particularly to us at Emmanuel Missionary College, time has a far greater significance.

To us, time is not our own, to be wasted in selfish pleasure or in sinful indulgence; it is a talent lent by God Himself, and we recognize the most solemn obligation to use it wisely in developing our own character and in bringing to others the good news of salvation. To us, time is valuable beyond all calculation, for God has given us no talent of which He will require a more strict account.

Even in the joyful time of youth it is well for us to recognize that "every moment is freighted with eternal consequence," and that "time wasted is mere existence, but time used is life." The faculty of Emmanuel Missionary College wishes for each of its students "a life of no regrets!"

Sincerely,

P. W. Christian

To impress students with the surpassing importance of time the tower clock at Oxford has inscribed beneath its giant face these Latin words: **Pereunt et impuntatur.** "They pass and are charged to our account." In order that no precious moment be wasted Solomon wrote: "See then that ye walk as wise men redeeming the time." How rich and rewarding will be the college life of the discerning student who early learns the supreme value of every minute!

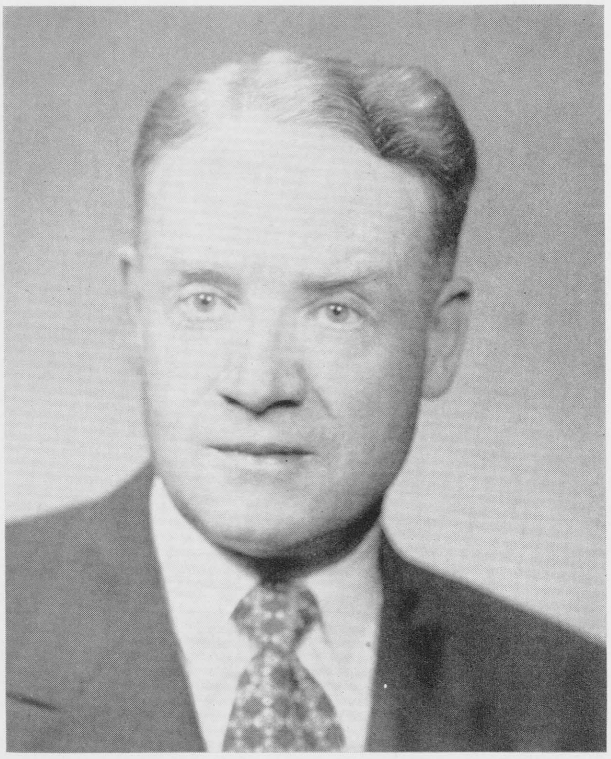

F. O. Rittenhouse
Dean of the College

V. E. Garber
Business Manager

Time is a possession to be exchanged for something else. Students give time and labor in exchange for an education and almost all other things of value. To be watchful of every minute, then, is wise economy. A minute is a little thing, but we must remember that it is by heeding little things that character is established.

Irvin G. Althage
Art

Daniel A. Augsburger
Foreign Language

Arthur E. Axelson
Religion

Perry W. Beach
Music

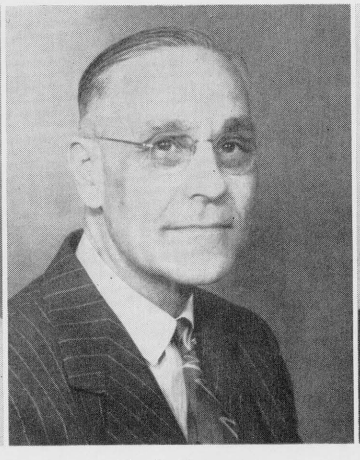

Earl Beaty
Accountant, Treasurer

Robert Beck
College Wood Products

Margaret Benedict
Elementary School

Wilmoth Benson
Music

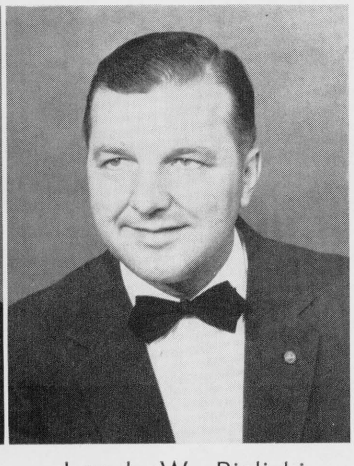

Joseph W. Bielicki
Dean of Men

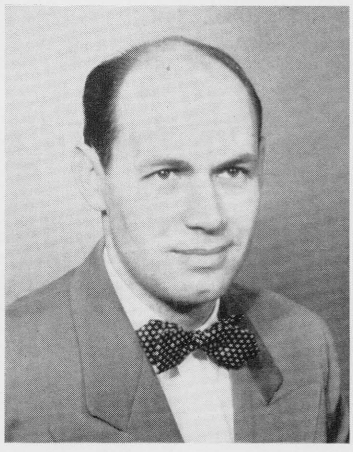

Robert J. Borrowdale
Music

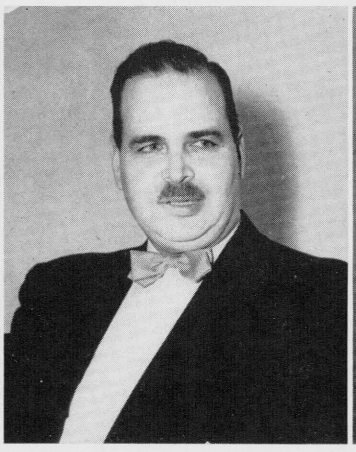

George W. Brown
College Physician

Alma M. Campbell
English, Academy

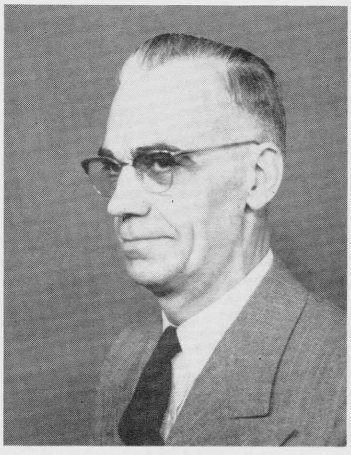

Victor H. Campbell
Agriculture

Otto H. Christensen
Biblical Languages

Rachel J. Christman
Dean of Women

Evelyn F. Conkell
Assistant, Music

Alfreda Costerisan
English

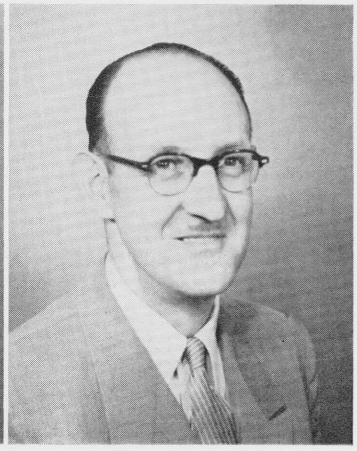

Claude Davis
Plant Custodian

Harry E. Edwards
Education

Winifred M. Edwards
Nursing Education

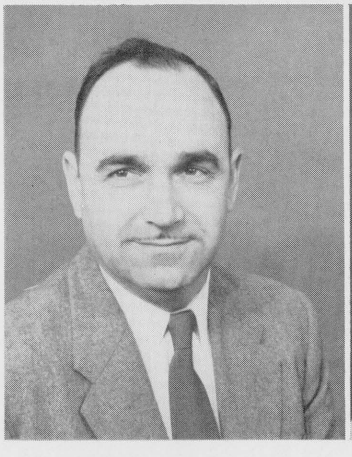

Melvin W. Davis
Music

Margarita Dietel
Music

Blossom C. Engen
Home Economics

Paul Evers
Assistant Dean of Men
French, Academy

Gordon O. Engen
Public Relations Secretary

Maude Fahrbach
Health Service
Physical Education

Dorothy Ferren
Assistant Librarian

Clarence S. Field
History, Academy

Joseph G. Galusha
Science and Mathematics
Academy

Herwarth F. Halenz
Chemistry

Bonnie Jean Hannah
Secretarial Science

Beatrice Hamel
Elementary School

Paul Hamel
Music

Winfield Hardy
Physical Education

Harold E. Heidtke
Biology

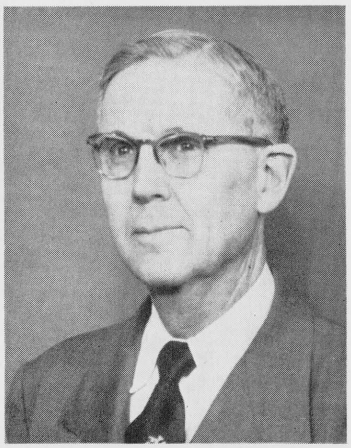

Harry E. Hein
Foreign Language

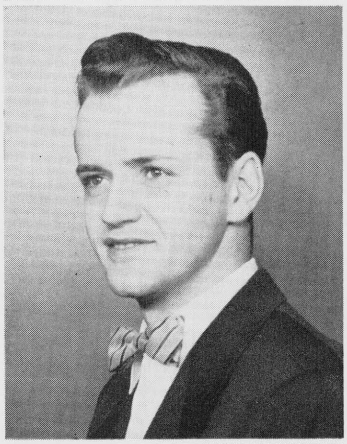

Howard Heisig
College Supply Store

Arthur D. Holmes
Education

Edith G. Hiten
Foreign Language

Beatrice Holquist
Home Economics

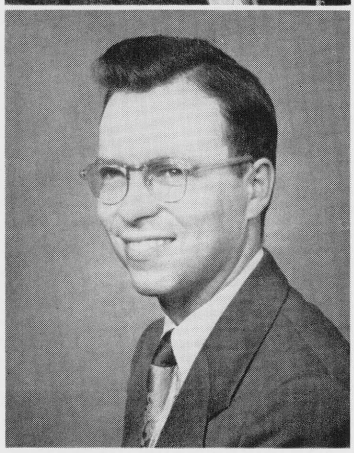

George H. Jeys
College Press

Harold T. Jones
Mathematics

Harvey M. Lashier
Physics

Ellis R. Maas
Principal, Academy

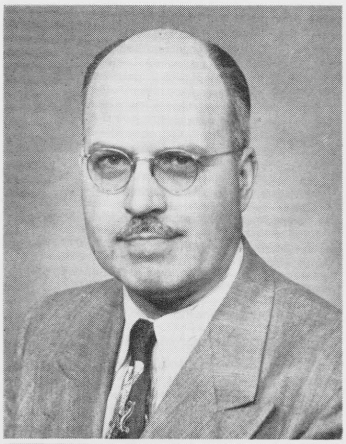

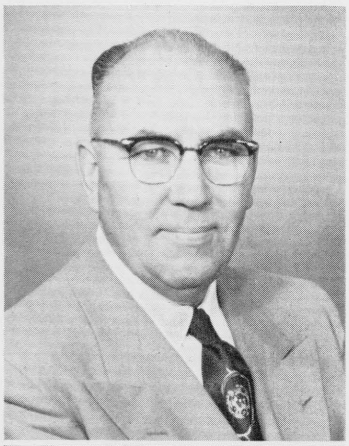

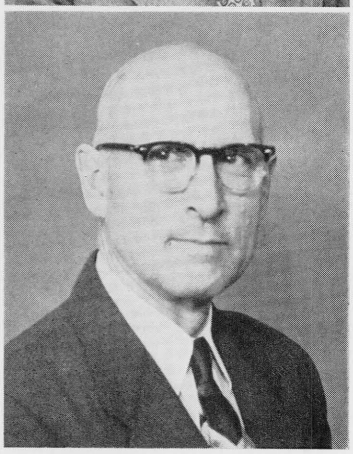

Verne Kelsey
Music

E. L. Knecht
College Chef

Evelyn H. Maas
Secretarial Science

Wanda MacMorland
Director of Admissions

Robert B. MacMorland
Associate Accountant
Assistant Treasurer

Arlene Marks
Librarian

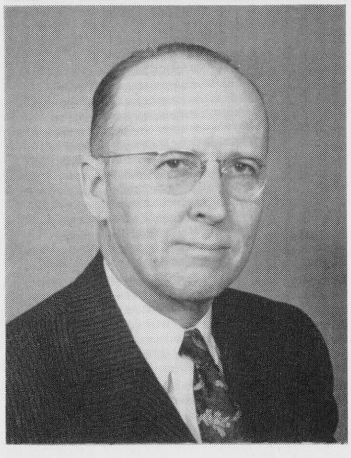

Clara Marsh
Cafeteria

Alice G. Marsh
Home Economics

Frank L. Marsh
Biology

Mildred Martin
Assistant Dean of Women

Cecil W. Mayor
Chemistry

Clarence E. Nelson
Elementary School

Grace L. Nelson
Education

Walter W. Nelson
Berrien Bindery

Merton S. Petersen
Principal, Elementary School

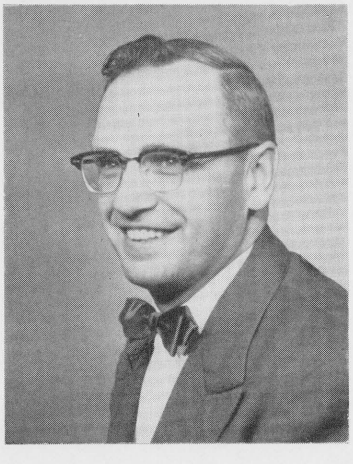

Barbara Phipps
Assitant Librarian

Burton H. Phipps
Biology

Hans L. Rasmussen
Social Science

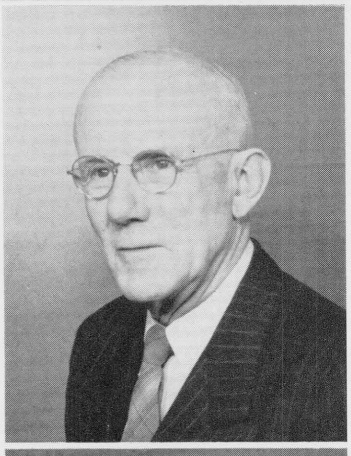

J. E. Riffel
Engineer

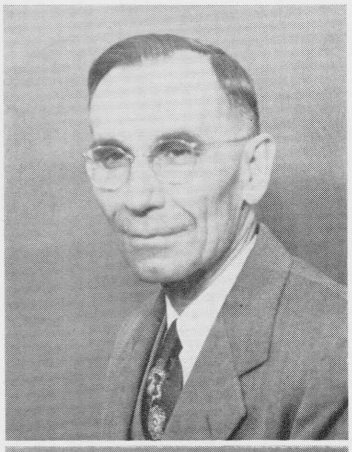

Marguerite Ross
Elementary School

Wilbert M. Schneider
Business Administration

Leslie Smith
Applied Arts

Niel Sorensen
Agriculture

Edward J. Specht
Mathematics

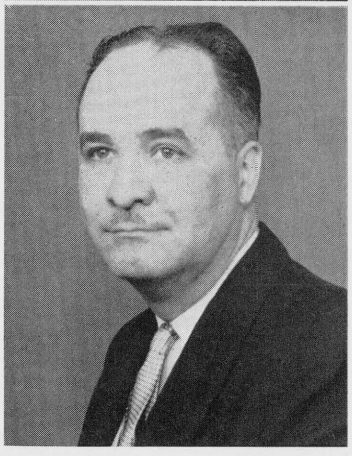

Edith Stone
English

Claude D. Striplin
Registrar

Harry W. Taylor
English

Not pictured:

Horace J. Shaw
Speech

Samuel Read
Assistant, Music

Edwin R. Thiele
Religion

Wilson Trickett
Assistant Business Manager

Emmett K. Vande Vere
Social Science

Margarete H. Vande Vere
Assistant, Music

Bernice Webber
Elementary School

Naomi Zalabak
Elementary School

Arlene Friestad
Secretary to the President

Alfred Schone
Bakery

John Neumann
Business Office

Floyd Costerisan
Business Office

John Mert
Dairy

Ruth Pearson
Laundry

Gordon Neil
Service Station

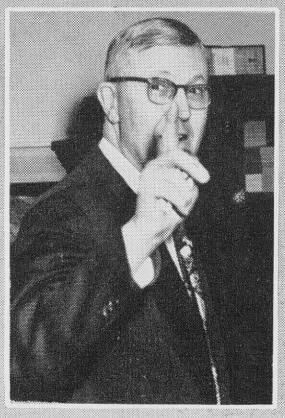

You'll be next!

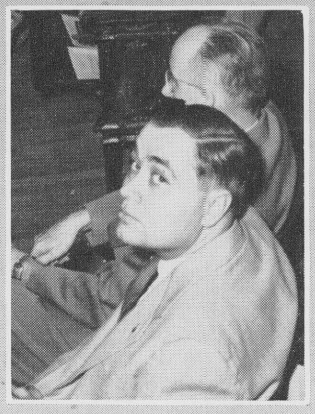

I'll take care of you later!

Oh, these salt-free diets

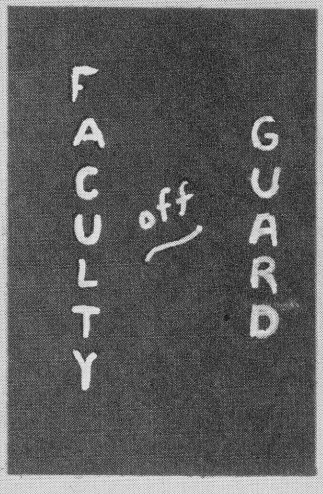

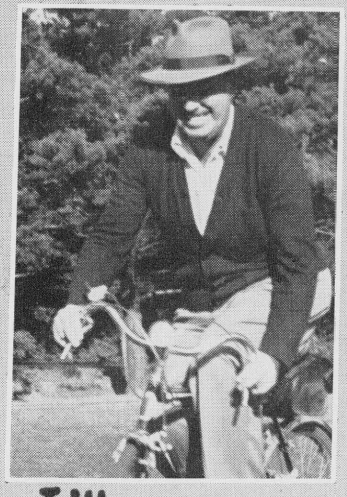

I'll win or else!

A Beach rustles the ivories

Enjoying Chapel

The librarian laughs

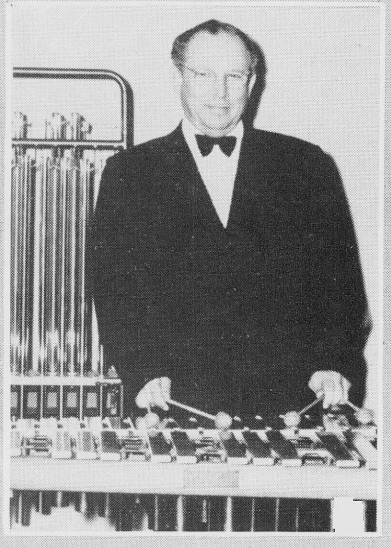

200 lbs. of rhythm

But - now I am not going.

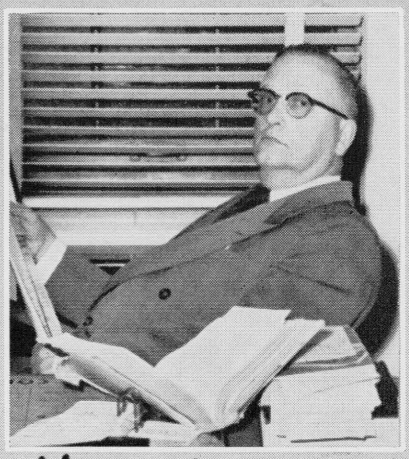

You - back again!

Hamel in harmony

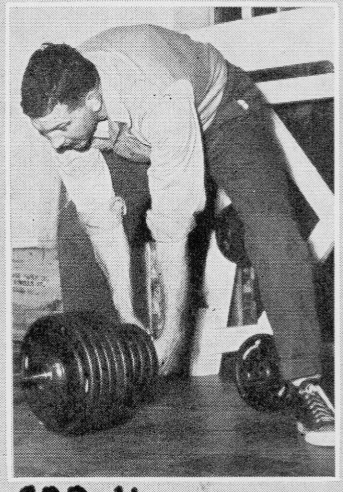

400 lbs. must be my limit

Really, Wilbert, I didn't do it.

Rx: Contented family + Balanced diet = Good nutrition.

Library memories . . . Freshman Comp. term papers, last-minute outside reading, or maybe just looking for the latest sports news.

UNDERCLASSMEN

These were hectic days, days when each Freshman secretly wished he were home again—away from long waiting lines, I. Q. tests, class schedules, and financial questionnaires. But there were rewards: a melon feed, campfire worships, old and new friends.

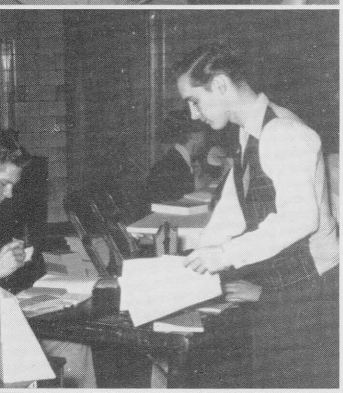

Majorie Abel
Raymond Ackley
Fern Adair
Darlene Adams
Lois Akin

Anita Allen
Roy Allen
Lowell Andrews
Elayne Andrus
Richard Applegate

Robert Ashlock
Richard Bagg
Holly Bailey, Jr.
Elaine Baker
Sharron Baker

Leon Baldwin
Charlene Banner
JoAnne Barker
Bernard Beard
Carolyn Bee

Patricia Beehler
Leota Benedict
Carolyn Bennett
Elizabeth Bennett
Gordon Bennett

Don Bernhardt
Verlean Bickham
Jerre Bicknell
Deloris Bigler
Cheni Bishop

William Blackburn
James Bolin
Lyle Botimer
Richard Botimer
Jean Bouford

Wayne Boyd
Marilyn Branson
Marilyn Bray
Barbara Breakie
James Breedlove

Carole Brenner
Jane Britton
Ronald Brockette
Arthur Brown
Dorothy Brown

Dean Burns
Jack Burns
Eleanor Bush
Vernon Butler
Katherine Buzelli

Gordon Byrd
Patricia Calkins
Loida Campillo
Juanita Carey
Lois Carpenter

James Carr
Janie Carr
Robert Cary
Marolyn Case
Kenneth Cates

Lois Cederberg
Rose Chirello
Elsie Claus
Mary Lou Claypool
William Clegg

Patricia Clemons
William Clemons
Bruce Collins
Dolores Collins
Lois Collins

Marilyn Comer
Nancy Conibear
John Conkell
Darwyn Cook
Shirley Corn

Carol Cottrell
Geraldine Craig
Sandy Crank
Ronald Crary
Dan Creighton

James Curry
Tom Dalson
Roderick Darby
Leda Darnell
Joann Davis

Virginia Davis
Hesley DeBow
Leroy deFluiter
Nila Degner
Del Delker

Federico Diaz
Florence Dippold
Shirley Dockham
Duane Dodd
Robert Dotson

Dolores Douglas
Dale Driscol
Barbara Drumm
Shirley Dudney
Robert Earp

Virgil Easterday
Sylvia Easton
Laurice Edmonds
William Edsell
Sherrill Edwards

Nancy Ellis
Nan Engelbert
Roger Engelbert
Gordon Evans
Doris Ferney

Twila Fish
Carl Fivecoate
Dolores Flemmer
Helen Foll
Joyce Ford

Winton Ford
Shirley Forrest
Clarence Forrester
Marie Fotus
Eloise Frank

Geraldine Fraser
Norman French
James Frymire
Oscar Gallay
Pearl Geier

Marilyn Gess
Harriet Gilkey
George Gleason
Jose Gonzalez
Nancy Goodman

Malcolm Gordon
Charles Green
Norvella Green
Ruth Green
Jacqueline Greer

Patricia Grismore
Rose Marie Grosboll
Marilyn Gruber
Maxine Gruber
John Grum

Doris Grundset
Marilyn Guthrie
Richard Gutsche
Sue Hackett
Bette Hagle

Alice Hahn
Julia Hainey
Carol Hale
Donald Halenz
George Haley

Claudette Hampton
Shirley Harden
Lou Ann Harding
Lillian Hardt
Leonard Harris

Robert Hasselbrack
Theodore Hatcher
Madeline Hatfield
Shirley Hatfield
Kathryn Haugen

Adell Haughey
Harriet Hearn
Betty Hendershot
Kenneth Hernandez
Donald Hewlett

Joan Higgins
Rita Higgins
Robert Higgins
Judith Hill
Yvonne Hirlinger

Roberta Hodge
Lance Hodges
Clifford Hoffman
Lillian Holly
Sandra Hood

Coral Hoxie
Robert Hunt
Vernon Jaeschke
Hazel Johnson
Helen Johnson

Janet Johnson
Norman Johnson
Shirley Johnson
Jimmie Jones
Maxine Jones

Robert Jones
Beverly Jorgensen
Mary Kanitz
Robert Kearney
Eldon Keeney

Norma Kellams
Paul Keller
Bille Kelly
Jean Kennedy
Edward Kevari

Leslie Kiesz
Norman Kimball
Eleanor Kinamore
Jack Kinne
David Kinney

Joan Kowalski
Madeline Kowalski
Lily Krietzky
Steve Krisfalusi
Norma Kuykendall

Donna Kuzma
Donald Labrenz
Marvin LaCourt
Richard Lainson
Melvin Lane

Evelyn Lawrence
George Lawrence
Genna Lee Lawson
Jerry Lawson
Eleanor LeBard

Milton Lee
Rex Lee
Young Lee
Nila Lemon
Dale Letendre

Marion Lindquist
Verona Little
Cadwell Lloyd
Mary Lloyd
Joan Losey

Pauline Marcoe
Philip Marcoe
Duane Marietta
Joanne Marietta
Mary Markle

James Marsa
Rose Ann Mathews
John Matsche
Marilyn Matula
Ellen Mayer

Vaughn McClellan
Anita McComas
Ila McCulloch
Inez McEndree
Ruby Mende

Phyllis Merrill
George Messer
Edith Metzger
Janet Miller
Joseph L. Miller

Owen Moore
Willie Moore
Mary Moravetz
Elizabeth Morgan
Selina Morris

James Morton
Wayne Morville
Beverly Moyle
Shirley Mullen
Robert Mulligan

Arthur Myers
James Myers
Shirley Nagy
Emile Najm
Shirley Nelson

Merlynd Nestell
Shirley Nestle
Donna Netzer
Lucrecia Nickless
Kathleen Noblitt

Bonnie Nutt
Shirley Olsen
Shirley Olson
Richard Onstad
Kanakolo Orso

Kathleen Parfitt
Muriel Parfitt
Bonnie Parker
David Parkhurst
Eugene Parkhurst

Jacqueline Parkhurst
Naomi Patchin
Audrey Patterson
Jerry Pazitka
Paddy Pearson

John Pestana
Marvin Peters
Duane Peterson
Ruth Peterson
Gerald Pfeifle

Demaris Philo
Carl Pleier
Edward Price
Carolyn Pudleiner
Virginia Quinnell

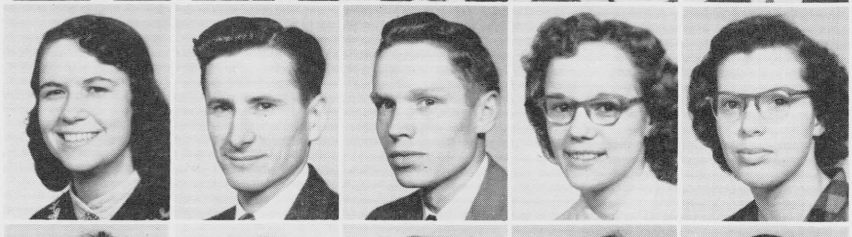

Donna Ramsdell
David Rand
Marydean Rayborn
Sarah Redfield
Annabel Rehling

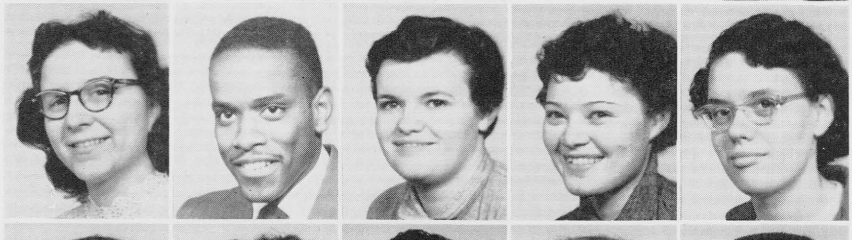

Betty Reinhardt
Helen Robinson
Clarence Rorabeck
Esther Ruf
Jack Rusher

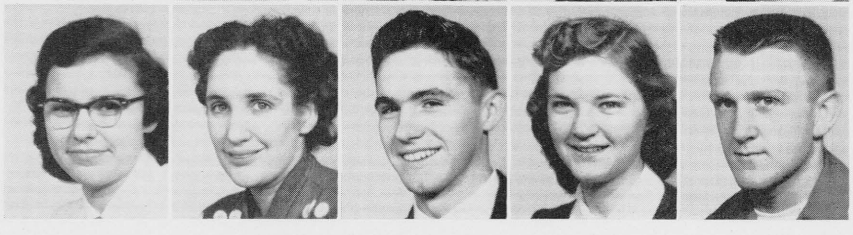

Max Rusher
Carol Sack
Manuel Sanchez
Victor Sanchez
Fred Schaller

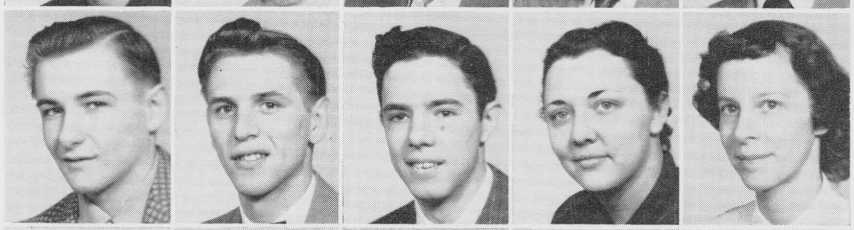

Richard Schell
Guy Schenk
Donald Schmidt
Marilyn Schriber
Leona Sellon

Henry Shadel
Sally Shadel
Charles Shepard
Loretta Sherman
Verlen Sherwin

Guinevere Sherwood
Henry Shimabukuro
Lloyd Shoemaker
Marva Shugars
John Simmons

Jane Simpson
Betty Skeels
Moselle Slaten
Betty Smith
Eldene Smith

Victor Smouse
Marley Soper
Melvin Stanaway
Bradley Stephan
James Stephan

Ardis Stern
Byrna Stone
Carole Sturtevant
Richard Swanson
Patrick Takara

Elaine Tarr
Lorraine Tarr
Juanita Teets
James Thomas
Miles Thomas

Roberta Thomas
Laurel Thoresen
Grace Tims
David Tompkins
Cecile Torkelson

Vivien Townsend
Ronald Trace
Carolyn Tremble
June Trieber
Charles Trubey

James Twomley
Clifford Vance
Thelma Van Wyk
Beverly Vieau
Marilyn Vieau

Alberta Vitello
John Wagner
Alter Walker
John Wang
Myrle Ward

Bernice Warner
Emmett Watson
Phyllis Weaver
Gloria Weber
Russell Weidemann

Janet Weischadle
Larry Wertz
Eleanor Wery
Robert Wery
Roberta Wery

Carl Wessman
Darlene West
Lucile White
Verla Whitford
Evelyn Wiesner

Robert Willett
Clarence Williams
Thomas Williams
Sally Wonderly
David Wyant

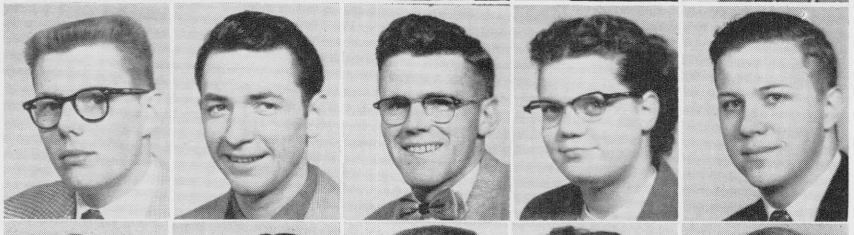

Margaret Yanagihara
Hsi-yu Yang
James Yoder
Sylvia Yoder
Edith Zalabak

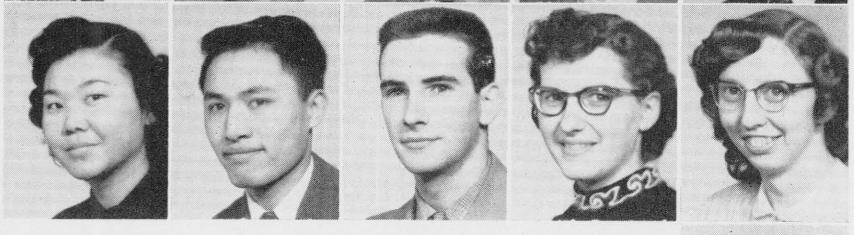

Duane Zimmerman

SPECIAL STUDENTS

Irene Eide
Lee Jasper
Russel Knudsen

Mary Magnusson
Ruth Nielsen
Eileen Schleenbaker

The Student Council, composed of the Student Association officers and representatives elected from the student body, expresses the student voice in school government.

STUDENT ASSOCIATION

Board of Publications

Left to right: E. Moore, G. Engen (sponsor), B. Clevenger, L. Jaecks, L. Croxton, H. Ballinger, J. Hill, J. Upchurch.

Nominating Committee

Left to right: J. Bray, L. Cederberg, S. Dockham, R. Greve, R. Strom, E. Jasper, D. Halenz, M. Gordon.

President of the Student Association—Billie Ward

Donna Otis, assistant Association secretary; Gil Dunn, Custodian; Judy Hill, Association secretary; Wayne Vande Vere, treasurer

Vice presidents: Nancy Bather, Mary Alice Gyde, Glenn Hill

Student-Faculty Council—Robert Greve, Mr. Garber, James Gooch, Billie Ward, Richard Strom, Miss Marks, Dr. Halenz, Dr. Rittenhouse, Nancy Bather, Dr. Christian

CARDINAL

Donna Lugenbeal
Copy Editor

Frances Beck
Copy Editor

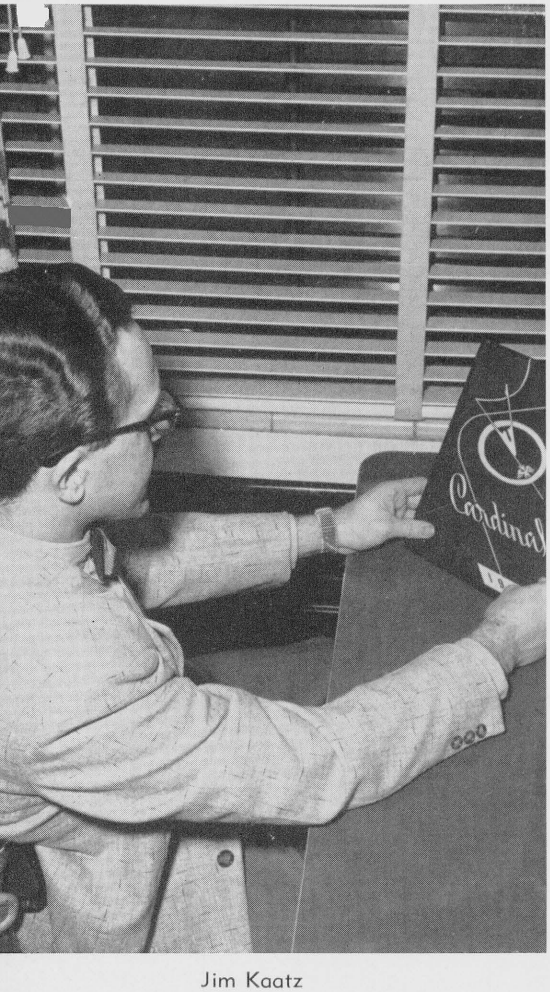

Jim Kaatz
Editor

Joann Davis
Photographic Editor

Miss Stone and Miss Marks
Advisors

STAFF

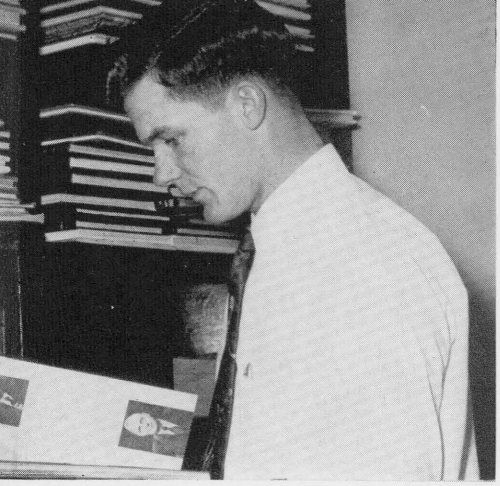

Ralph Stephan
Business Manager

Minerva Constantine
and Nan Englebert
Art Editors

Al Baker
Photographer

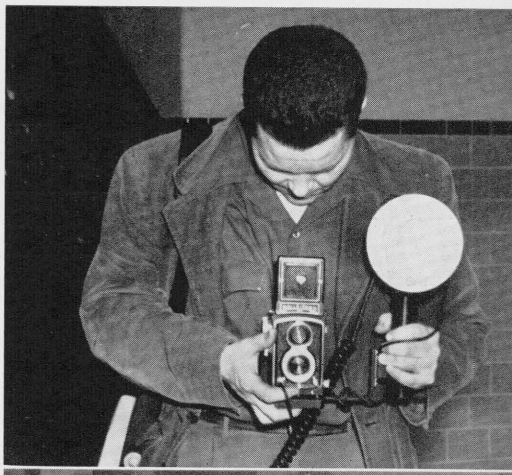

Doug Thoresen
Photographer

Lois Cederberg
Secretary

Bruce Oliver
Snapshot Editor

Esther Harriott
Circulation Manager

Mr. Garber
Business Advisor

STUDENT

Reporters: Nancy Goodman, Carrol Koester, Lois Cederberg, Lily Krietzky, Shirley Dudney, Nan Englebert, Maurice Hoppe, Bonnie Hausted.

Ed Willett
Business Manager

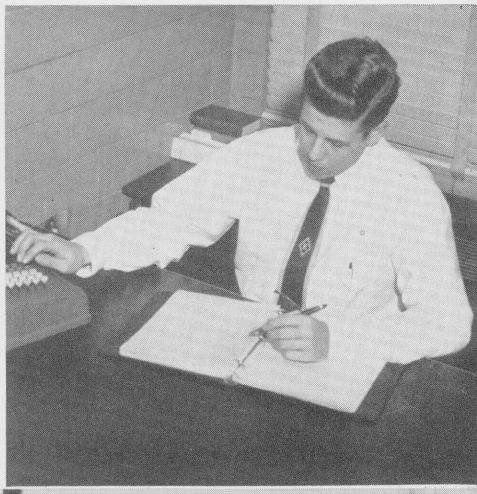

Jim Morton, Circulation Manager; Keith Ellsworth, Assistant Circulation Manager; Larry Croxton, Advertising Manager.

Norman Middag, Promotion Director; Ed Jasper Potographer; Russell Lucht, Assistant Promotion Director; Mr. Garber, Business Advisor; Mel Stanway, Photographer; Mary Lou Claypool, Business Secretary.

MOVEMENT

Herb Ballinger
Editor-in-Chief

Marion Merchant, Managing Editor;
Edith Moore, Associate Editor

Barbara Breakie, Editorial Secretary; Eugene Parkhurst, Make-up Editor; Mr. Engen, Advisor; Shirley Hatfield, Copy Editor; Maxine Gruber, Assistant Make-up Editor; Glenn Hill, ACPA Correspondent; Robert Andrews, Ass't Copy Editor.

Columnists: Kay Kilty, Catherin
Brown, Esther Ruf, Evelyn Robinson—
Dept. Editor, Barbara Phipps—Alumn
Columnist

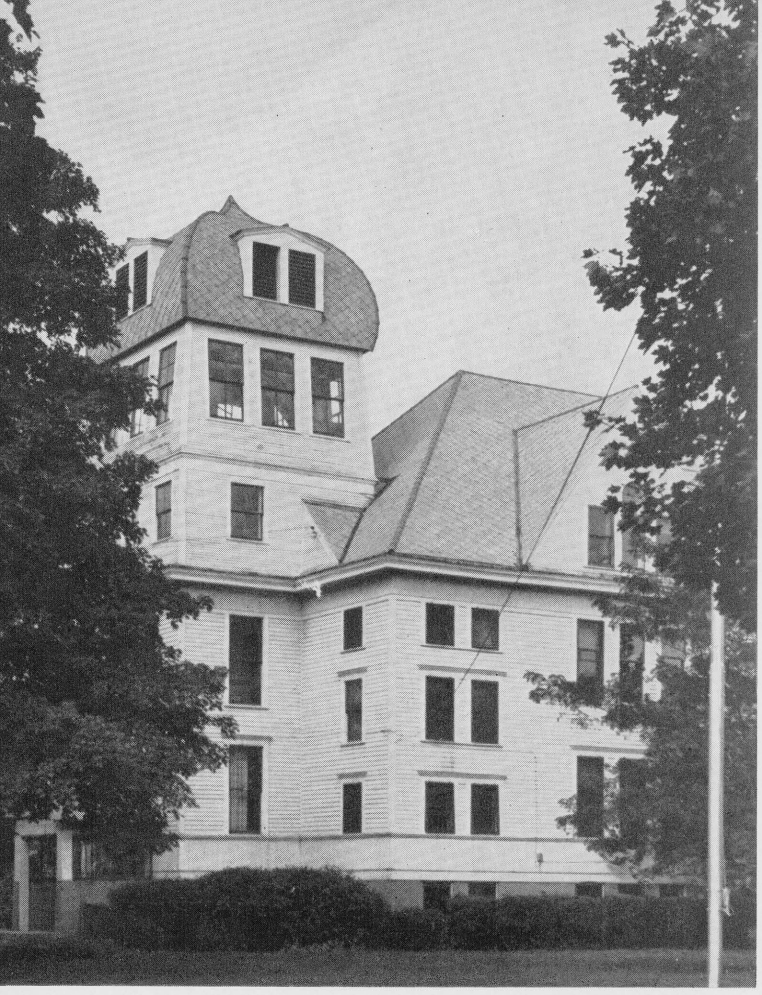

"SOUTH HALL" IS DOOMED

The Old must give place to the New
No matter how "good" the old be.
Full certain the advent of change,
As life's hours inexorably flee.

South Hall, Once our pleasure and pride,
Once the heart of activities all,
At the hands of stern progress has died;
Will be gone e'er the end of the fall.

All in vain do our memories cry—
"Spare O spare the old building so dear."
None can make Time stand still—though some try!
Naught can hold **back** the changes, we fear!

So the roof's taken off—trucked away—
And the windows are blind openings now.
All the siding is missing today,
And the rafters their proud gables bow.

All the fixtures are gone long ago,
And the storm siding's now coming off,
While the mosquish Bell Tower's laid low,
And at bare studding strangers may scoff.

But the **lives** of her sons, through the years,
In many a difficult place
Have shone bright through the pain and the tears
And reflected the Story of Grace.

And though buildings and men may subside,
And the rafters—and bodies—decay,
Truth and Character ever abide,
And grow brighter and stronger each day!

George H. Jeys

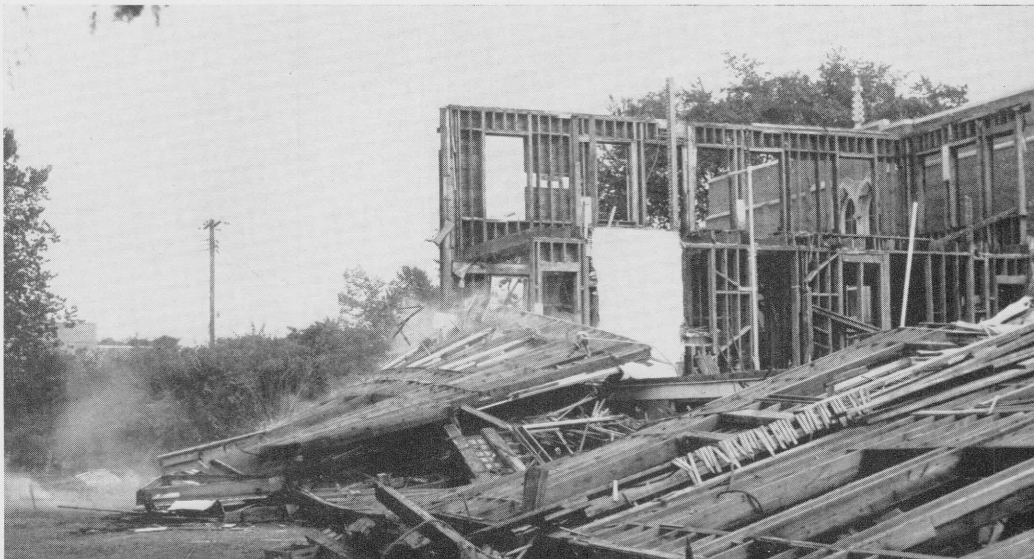

socially

Lamson Hall—Women's Dormitory

Christmas party

LAMSON LIFE

Kitchenette feed

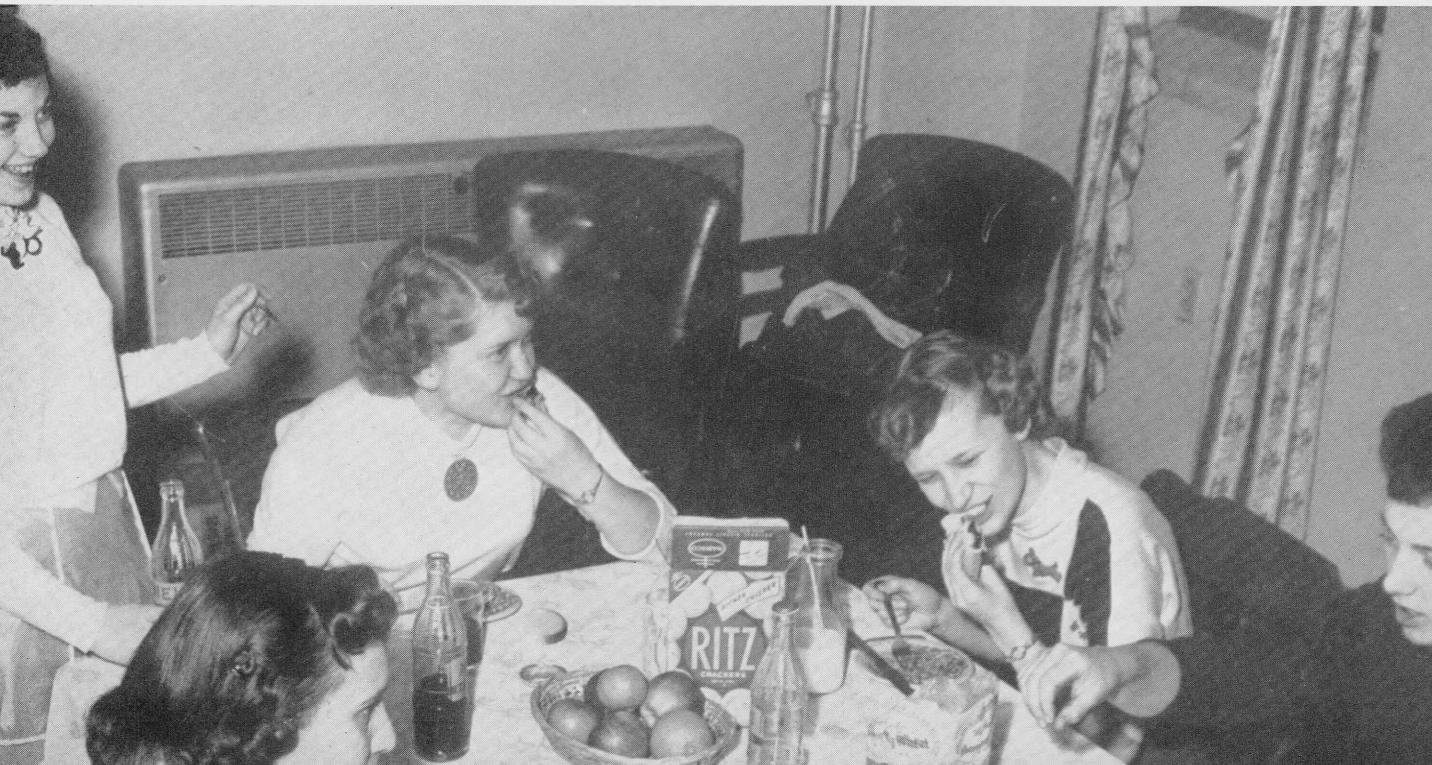

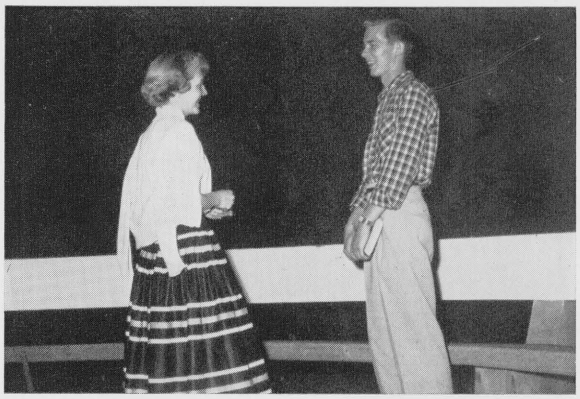

"Would you go with me to the Reception?"

SPRING FANTASY

GIRLS' RECEPTION

Last minute touches

Kappa Phi Gamma Officers

First Semester

Esther Ruf, Harriet Hearn, Averille Smouse, Ione Markel, Lois Cederberg, Shirley Hatfield, Shirley Dockham.

Second Semester

Genna Lee Lawson, Paddy Pearson, Darlene West, Shirley Dudney, Lorraine Tarr, Shirley Mullen, Marydean Rayborn.

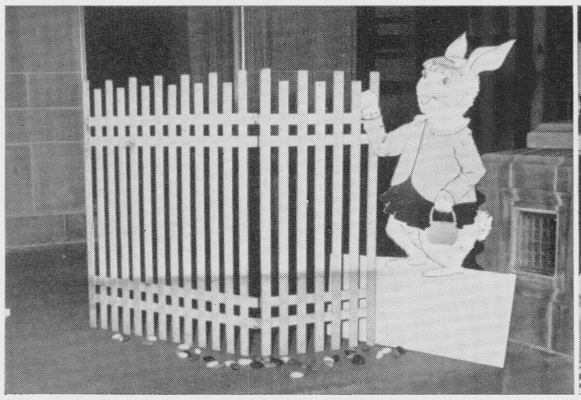

"Welcome E M Club"

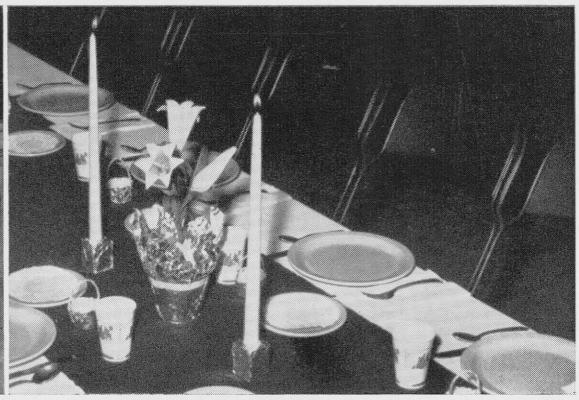

"FOOD, fun, fantasy, film"

"Spring is busting out all over!"

BEHIND THE SCENES

Making decorations

The planning committee

Burman Hall, Birch Hall—Men's Dormitories

News from home at Christmas

BIRCH-BURMAN LIFE

E M Club officers both semesters

Relaxing around the piano

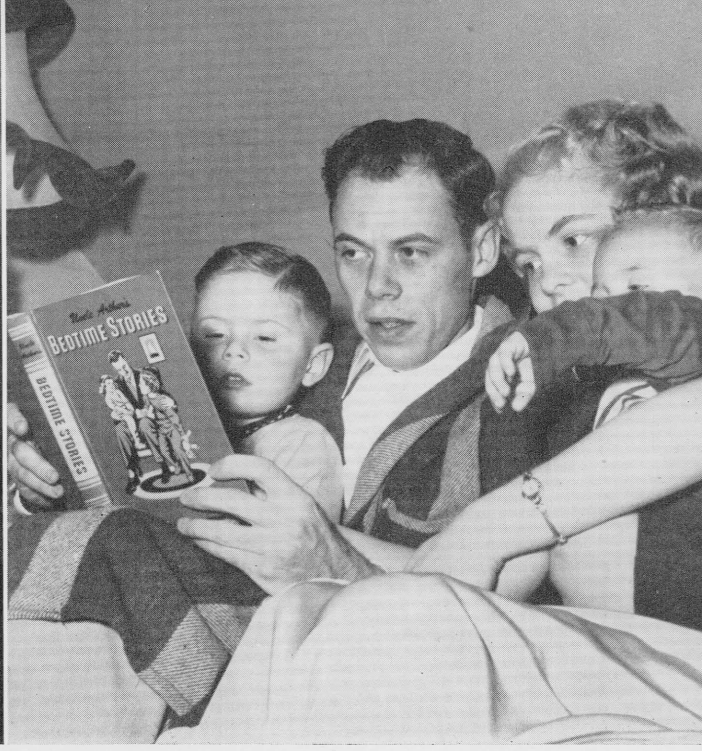

Story time

THE MUNSONS--TYPICAL MARRIED FOLKS

"Now I lay me . . ."

Some concentrated "study"

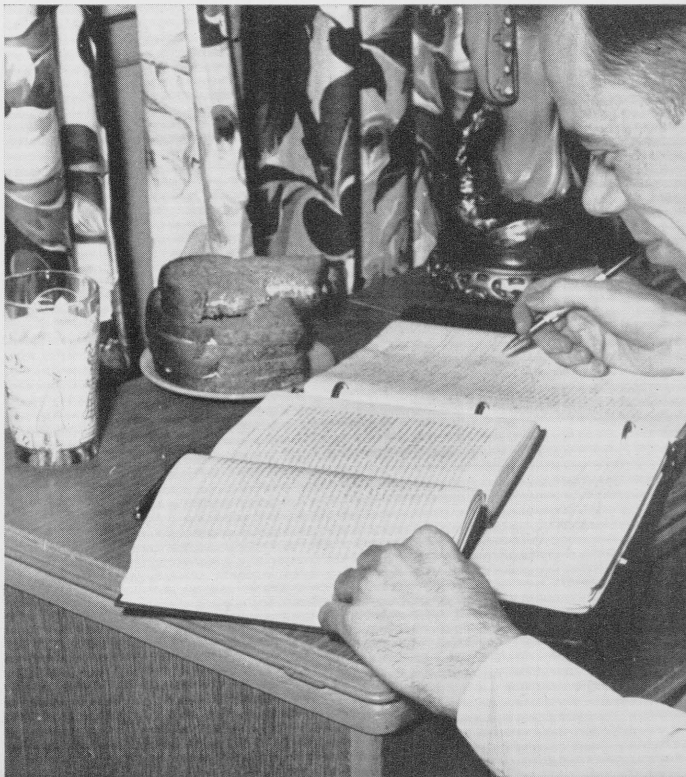

FACULTY TALENT

Students and visitors were amazed at the musical and dramatic talent displayed by faculty members at the Investment Benefit program. Among the outstanding performances was a quartet (pictured above) of Howard Heisig, Leslie Smith, Gordon Engen, Harry Hein, and accompanied at the piano by Blossom Engen.

The faculty ladies demonstrated their dramatic talents (opposite above)

The faculty band highlighted the evening's program with several rousing numbers.

Jessie and Bruce follow the usherette to their seats

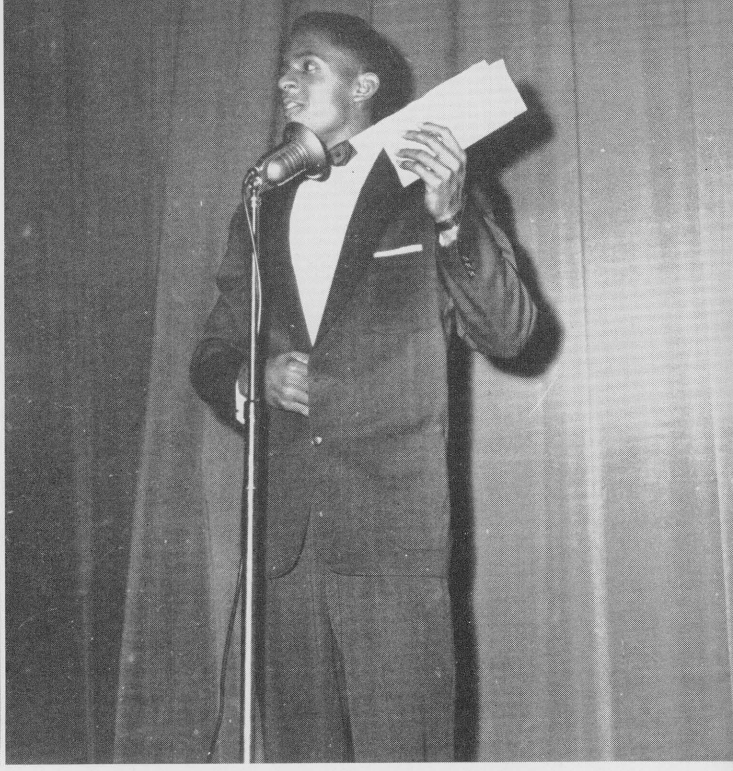

Master of Ceremonies Harold Kibble waxes eloquent

SM BANQUET

The SM Banquet, climax of the Student Movement subscription campaign, was attended only by students with 3 or more subscriptions.

Bonnie and Lois courteously wait on tables

Grandfather Kay and 8 year old Jerry entertain during the program.

Sam Campbell, naturalist and lecturer, attracted a capacity crowd for the Cardinal benefit program.

The SM Family Night included musical numbers, a film, and the college tumbling team.

The New Music Building

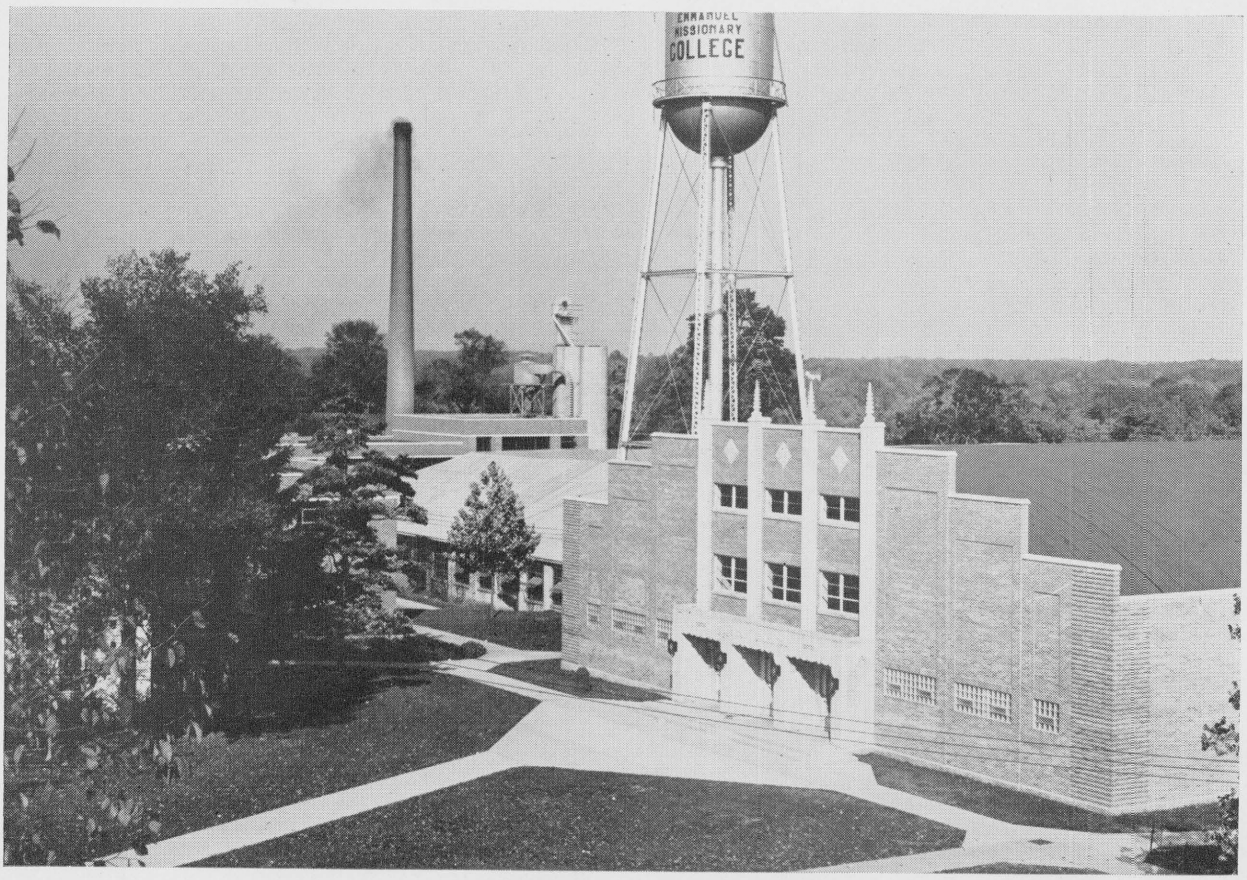

The Physical Education Building

THE COLLEGE ORCHESTRA

The String Ensemble

The College Orchestra, directed by Professor Robert Borrowdale.

The College Concert Orchestra

The Band in action

COLLEGE CO

The 56 piece band, under the direction of Professor Paul Hamel . . .

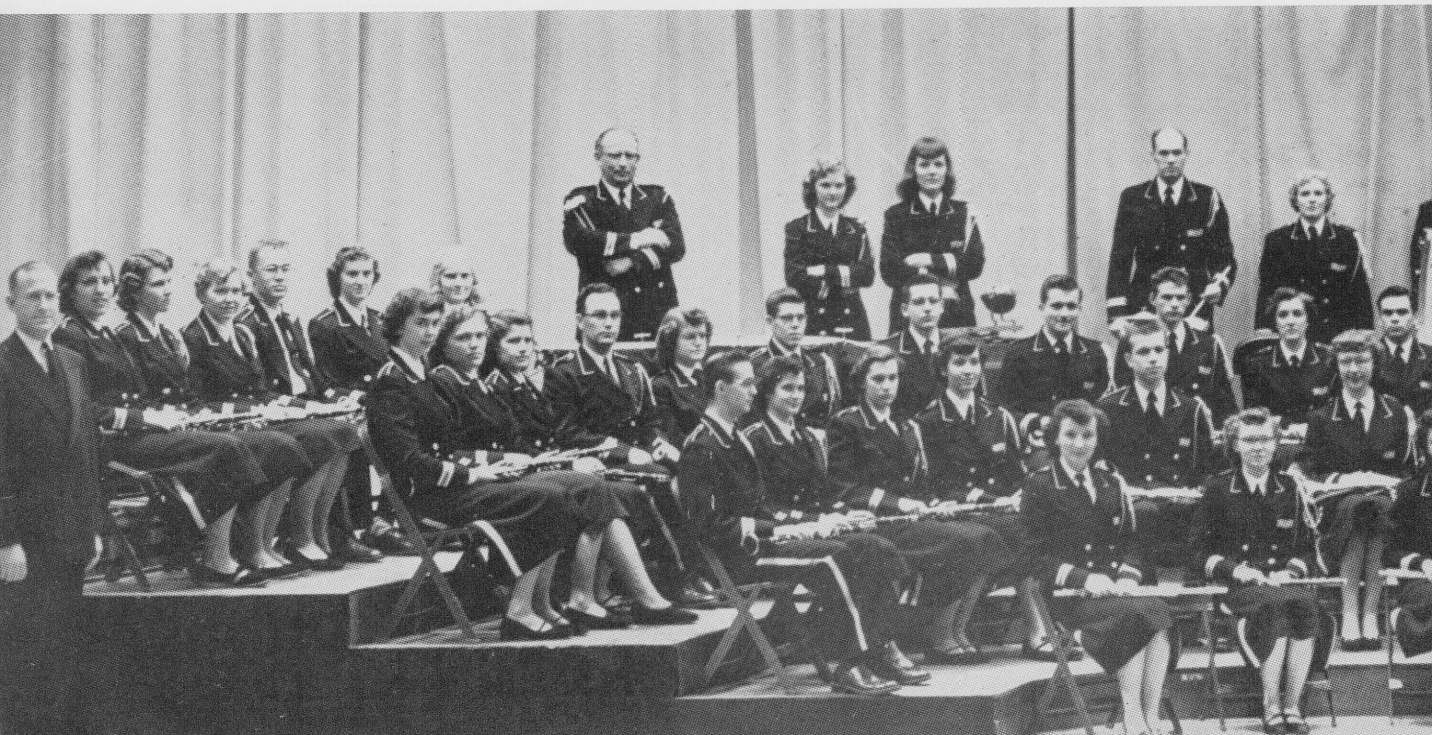

Clarinet Quartet: Wayne Vande Vere, Dorothy Antisdel, Carol Sack, Bernard Marsh.

NCERT BAND

. . . toured the academies of Michigan and Indiana giving sacred and secular concerts

The Chapel

What's the trouble, boys?

Do you have to stick out your tongue?

FACULTY PARTIES

Twice a year the faculty members open their homes to sponsor student parties. The photographer recorded some moments of fun at Elder and Mrs. Thiele's home.

This takes brains

Blow harder, Maurice. You can beat those girls.

CLUBS

Home Economics Club officers: Ruth Faye Smith, Woodena Ferrell, Sarah Mae Redfield, and Phyllis Brown.

Shirley Hatfield at the Music Guild social. Officers of the club are Lorayne Russell, Sally Shadel, Leslie Kiesz, and Shirley Hatfield.

Officers of the RN Club are Marceil Straman, Annalisa Paulson, and Alma McClure.

Pictured in front of their display are the "35" Club officers: Ed Jasper, George Messer, Gordon Engen, sponsor, Mary Alice Gyde, and Al Baker (not pictured).

Teachers of Tomorrow Club members wrapped and sent attractive parcels of school supplies to a needy African mission school at Christmas time. Officers of the club are James Kaatz, Doris Eaton, Ione Markel, and Arbutis Cowley.

Engineering Club officers pictured are Norman Kimball, James Breedlove, Mr. Specht, sponsor, Darrell Hoyt, Dale Driscol, and Erland Johnson.

Members of the Pre-nursing Club pictured are Bonnie Nutt, Delores Collins, Kathleen Parfitt, Carolyn Bennett, Eleanor Wery, Shirley Johnson, Shirley Harden, Doris Grundset, and Shirley Hatfield.

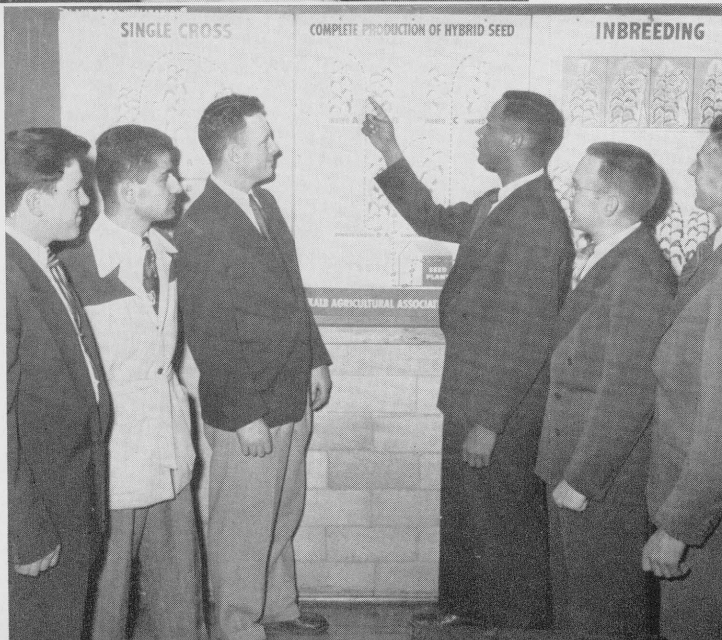

Leslie Slaughter points out an item of interest to fellow Ag Club officers: Darwyn Cook, Phillip Khouri, John Conkell, Carrell Shuler and Mr. Sorensen, sponsor.

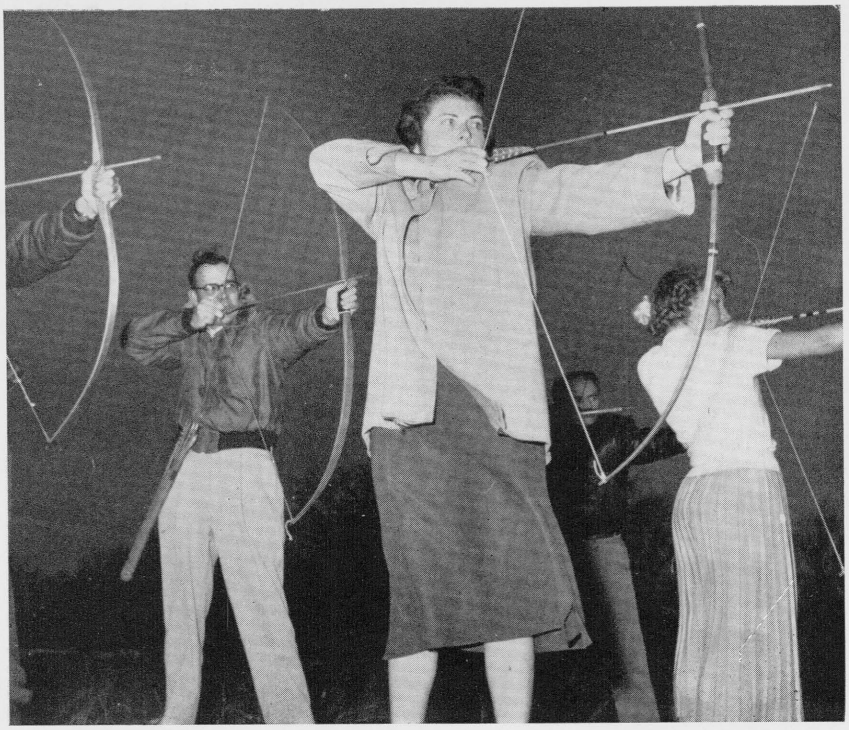

The Master Guide Archery Club practicing up.

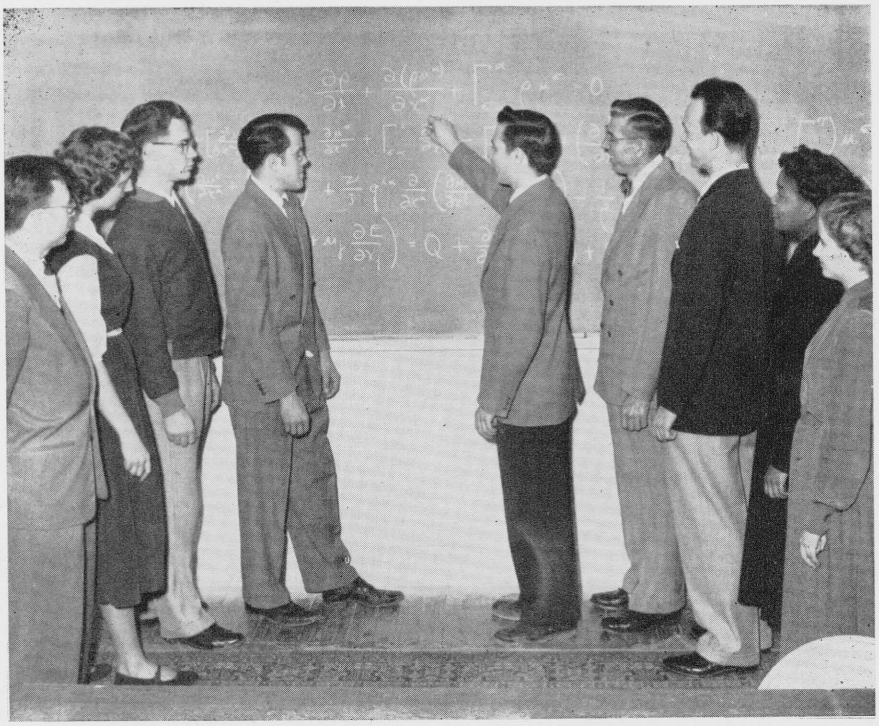

Prospective mathematicians tackle a problem. Pictured are Mr. Jones, sponsor, Lois Cederberg, Erland Johnson, Bob Wonderly, Bruce Zimmerman, Mr. Specht, sponsor, Jim Gooch, Esther Harriott, and Mary Alice Gyde.

Ready for the "spike"

PICNIC A LA EMC

Good food, good folks, good fun

Lucas leaps

Pie-face Felan

A DAY OF FUN

Specht and spokes

A run scores

Bottoms up

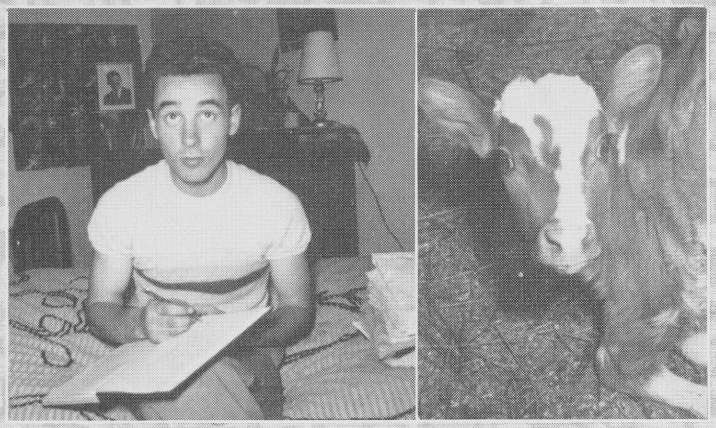

The eyes have it!

Duz does everything!

Wash-day miracle

Brain food

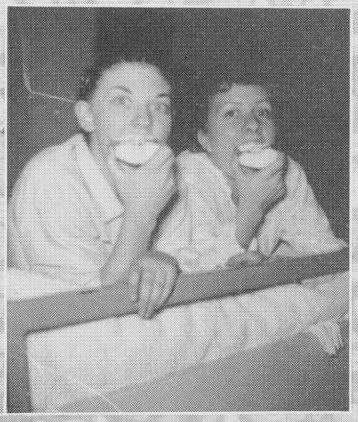

What worm?

Don't you dare!

You - and your back-seat driving

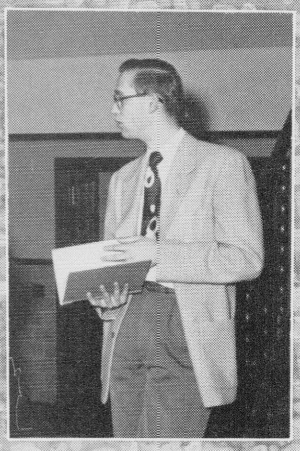

But - I did study

A Boyd in hand

Manager's orders - Mop up.

Who are you?

I'se Gooch from "Kain-tuc

The family album

He - got - AWAY

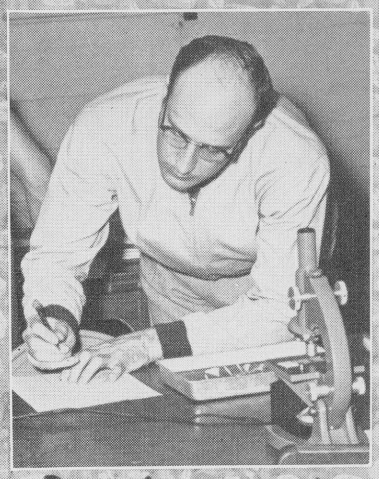

Another spot quiz

But- I am working

You DIDN'T take my picture!

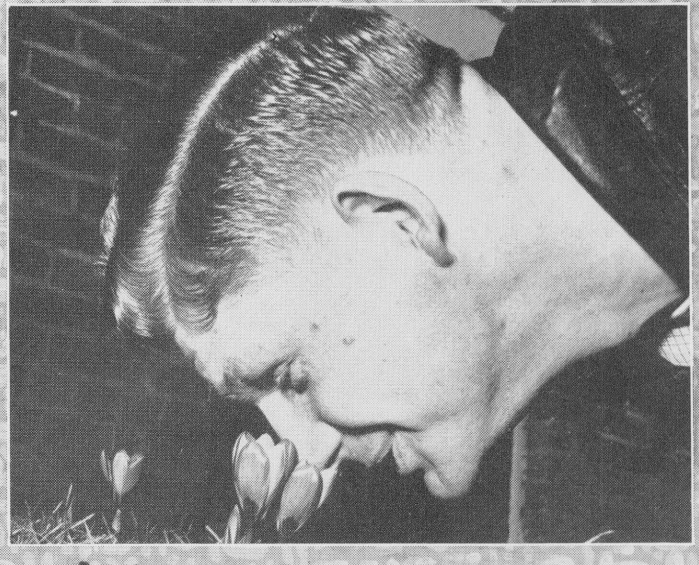

Ahh-h- Springtime

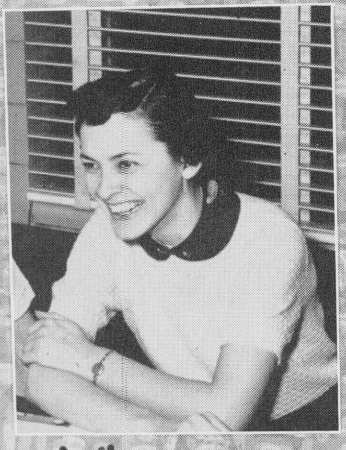

What a guy!

and these Super-Ultra-Atomic vitamins..."

Much muskmelon

Ya'wanna see a rabbit?

Presidents work too!

Oh! That shot!

She'll have a little curl.

Get a lawyer!

Break it up!

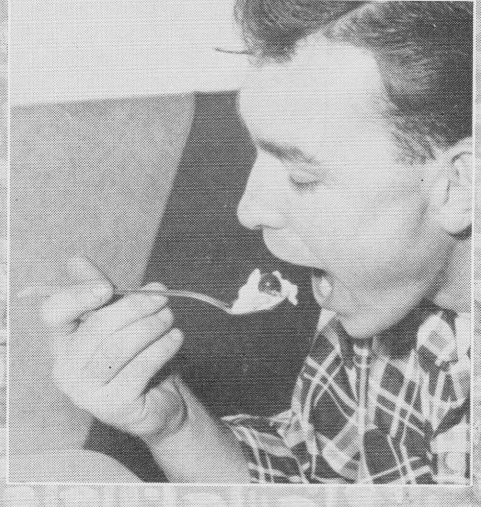

Une grande bouche.

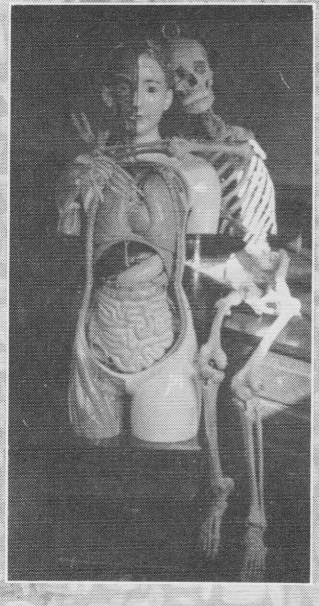

Making no bones about it.

Hoopleschleige That's me!

THE STAFF UNDER COVER

"Hide the cover!"

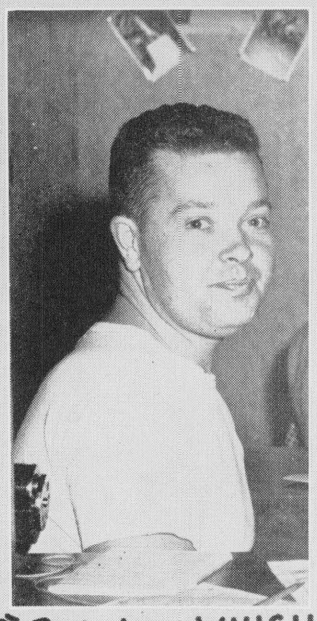

"Retake WHICH picture?"

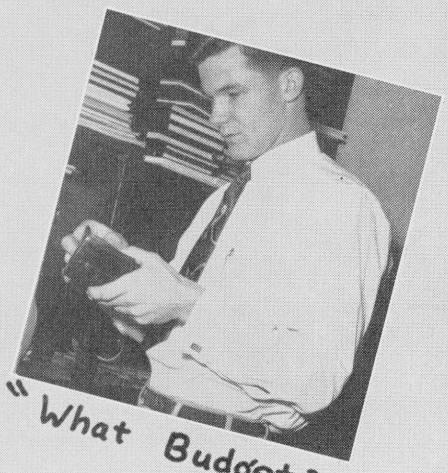

"What Budget?"

"He changed the Layout Again!"

"...8...9...10!!"

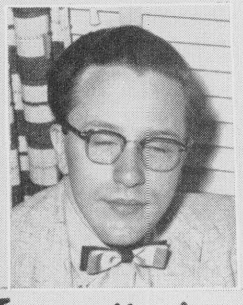

"I can't bear it."

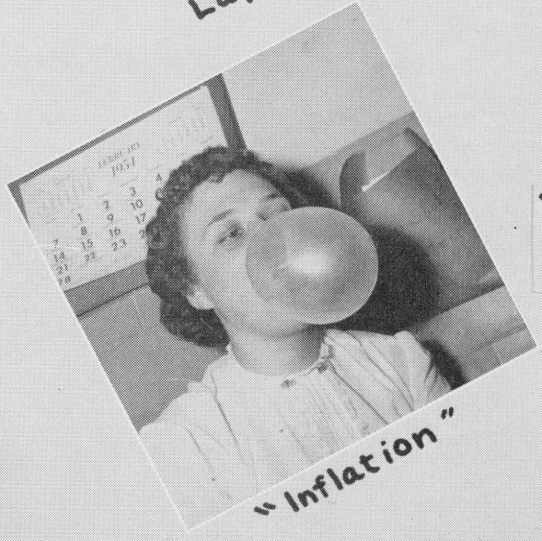

"Inflation"

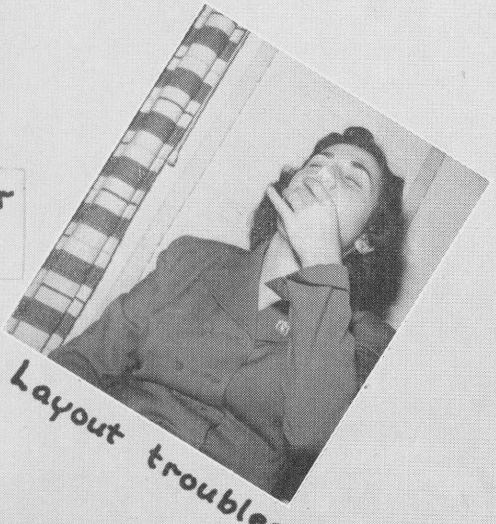

Layout troubles!

Some snow that began in the gloaming . . .

physically

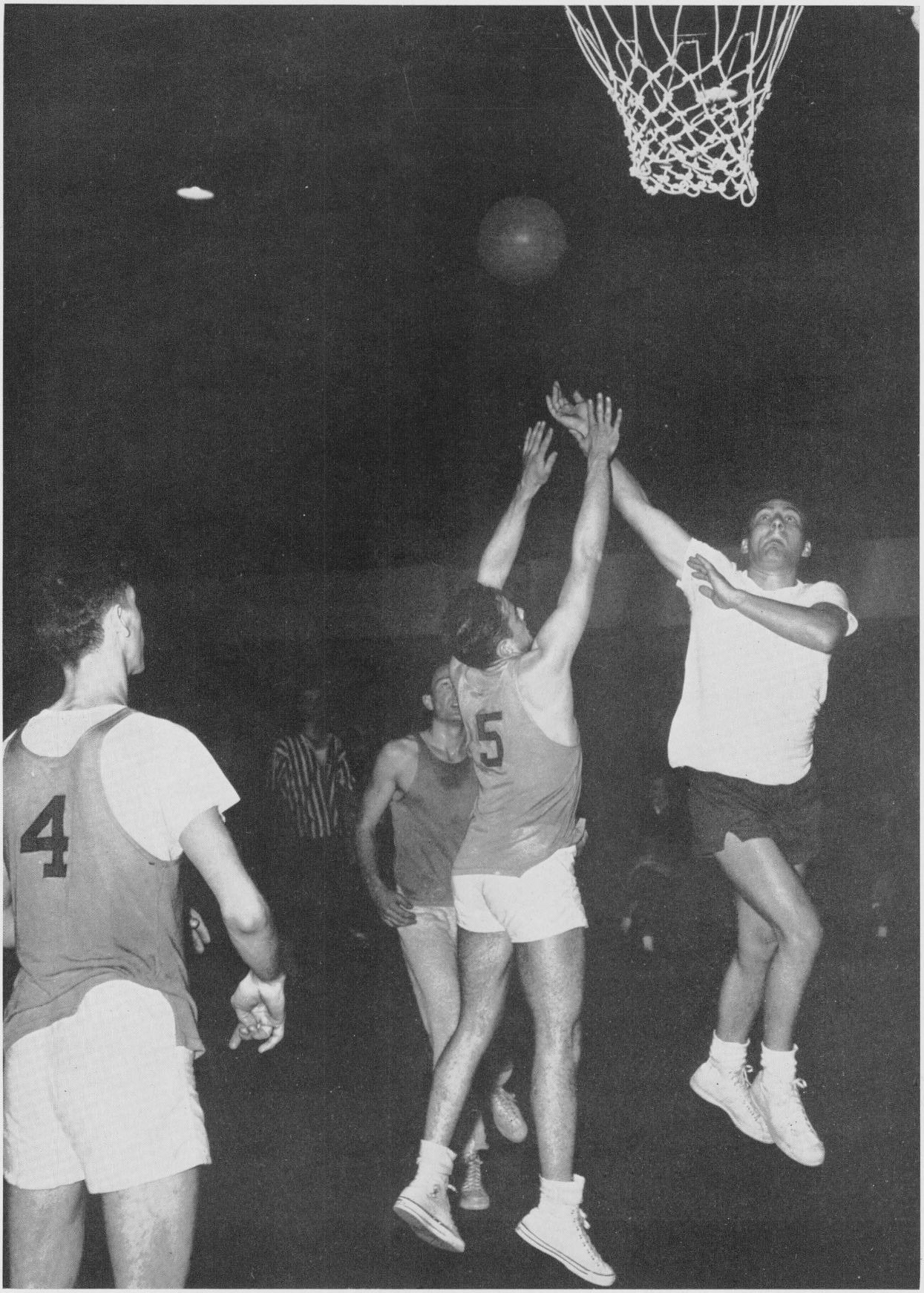

A lay-up by Warren

Stiles smashes it

Muscles is the word

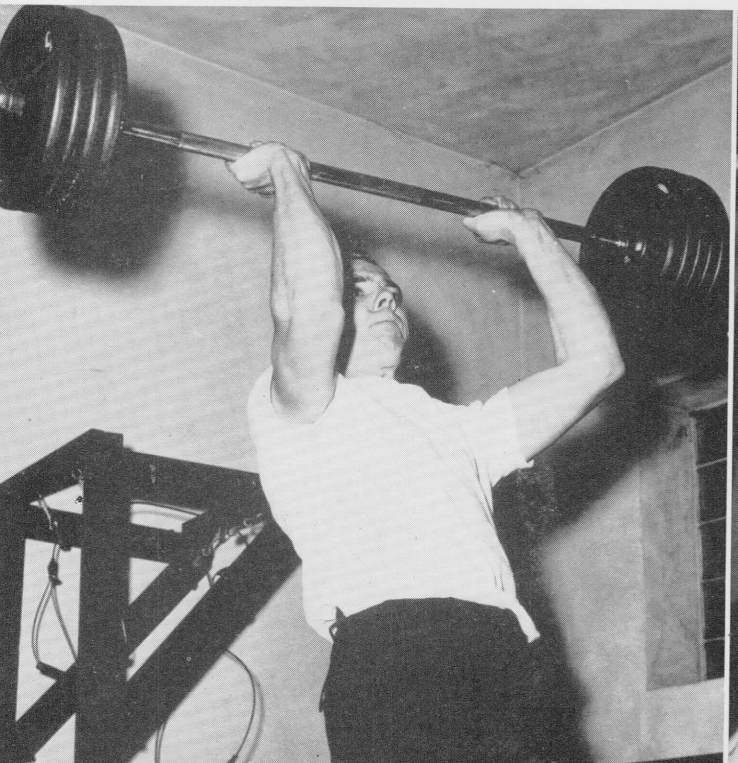

Tait over the top

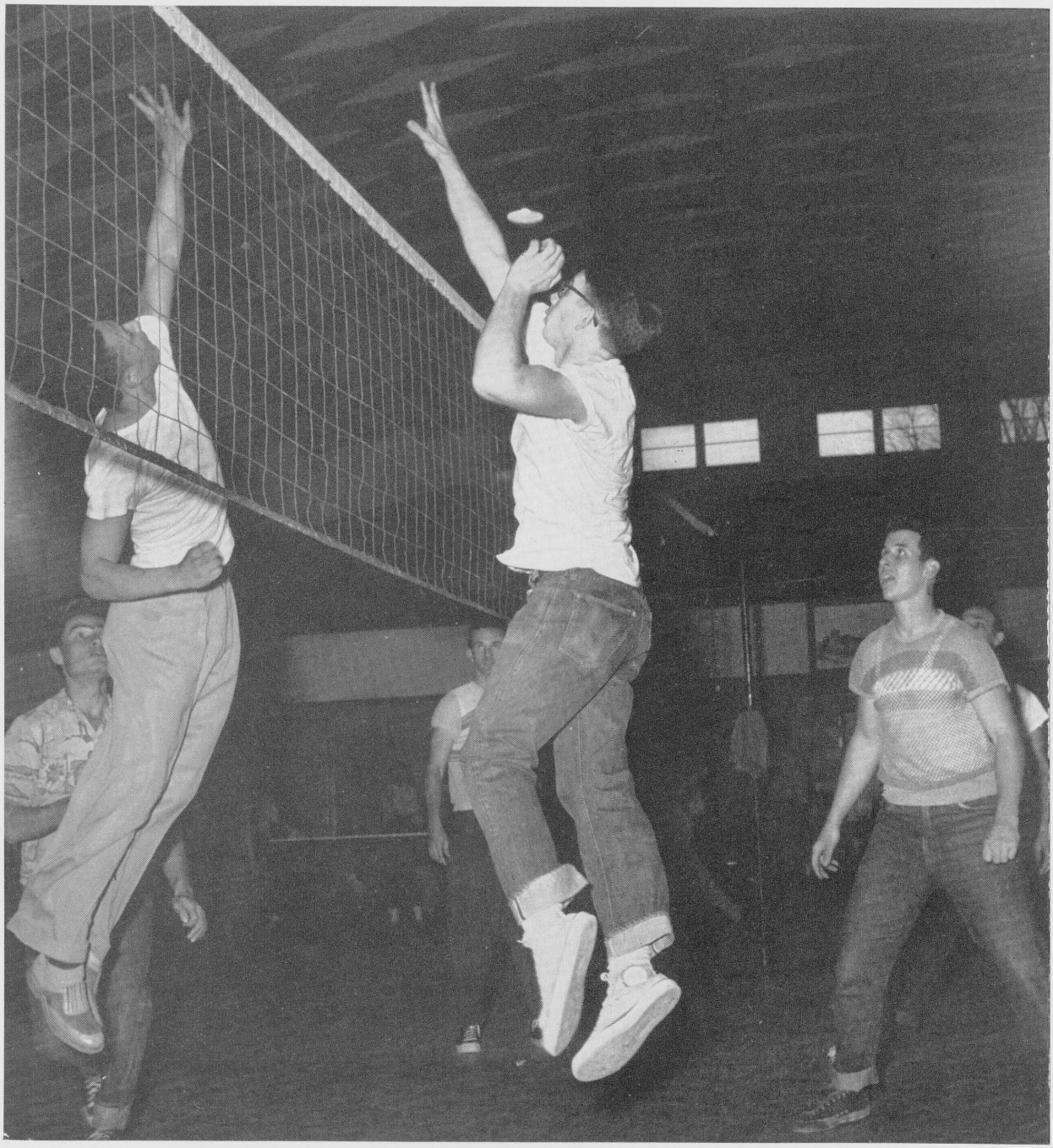

Fletcher and Bolin . . . up and at it!

"English!"

"Side lines"

"The big stick"

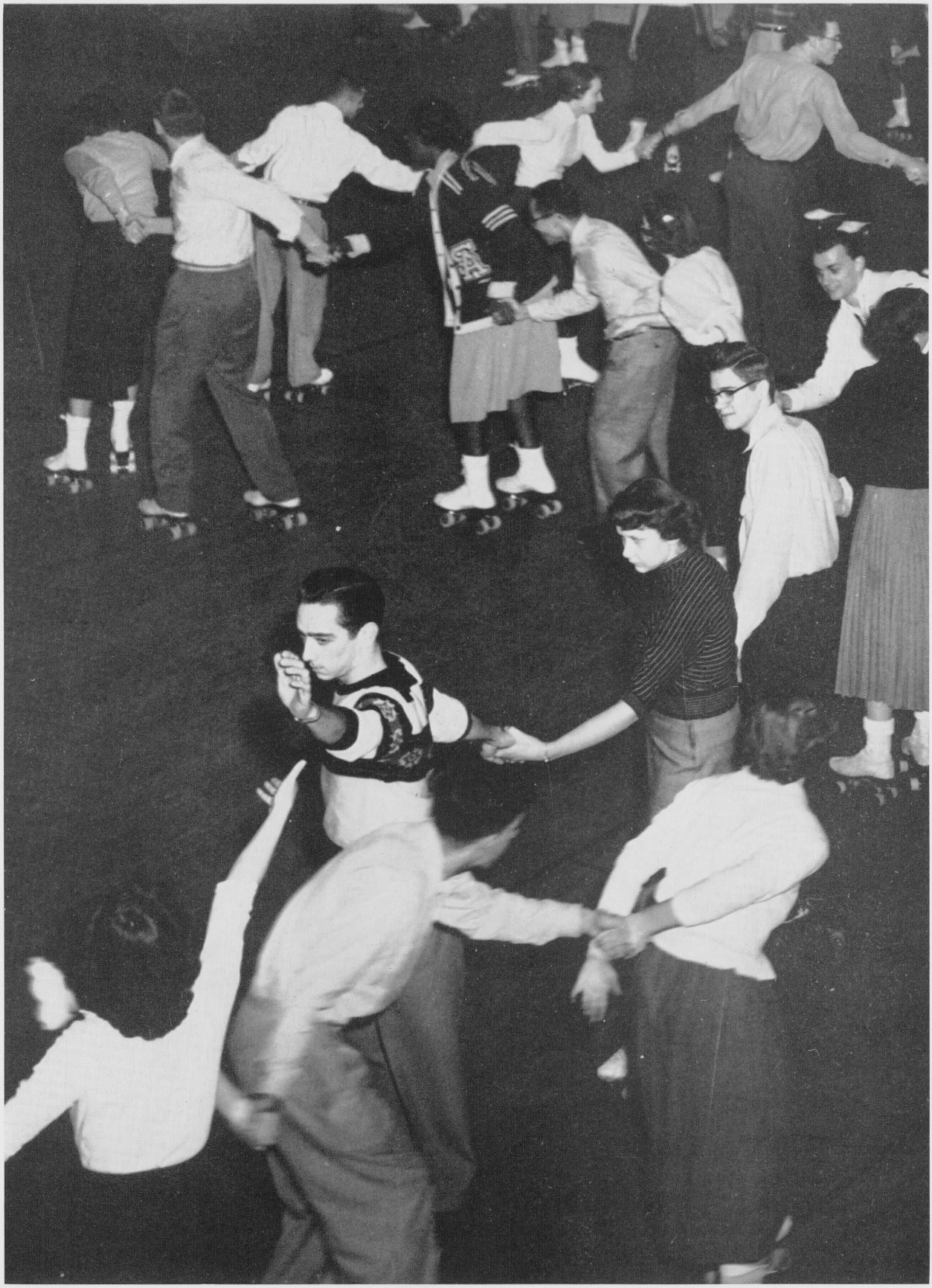

INDUSTRIES

"From contented cows"
The Farm

Rolling in dough
The Bakery

A touch of greenery
The Cafeteria

Bound to succeed
The Bindery

A pressing engagement
The Laundry

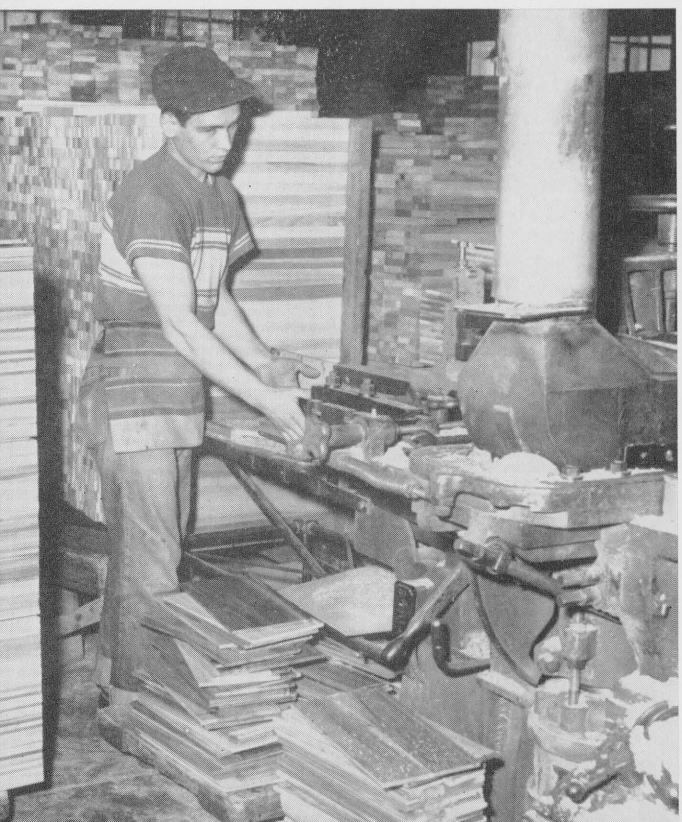

Sawdust and shavings
College Wood Products

Willie makes change
The Service Station

David transplanting
The Farm

George seeding
The Grounds

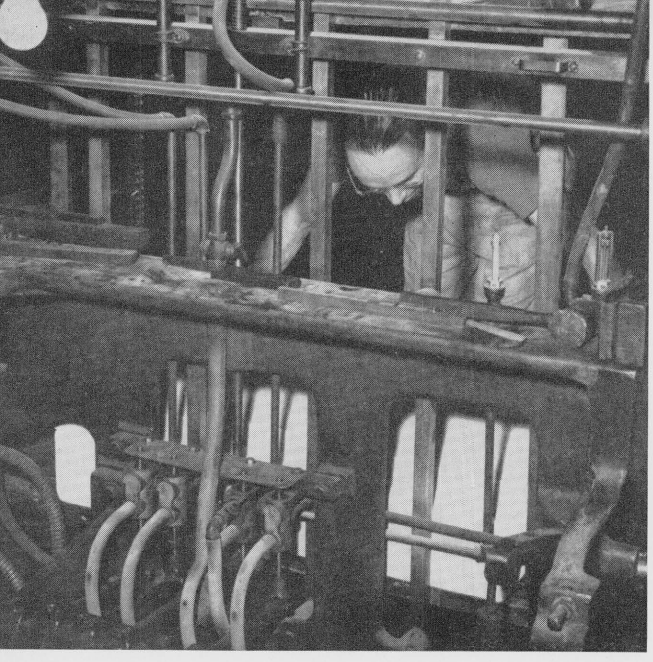

"Loading" the Miller
The Press

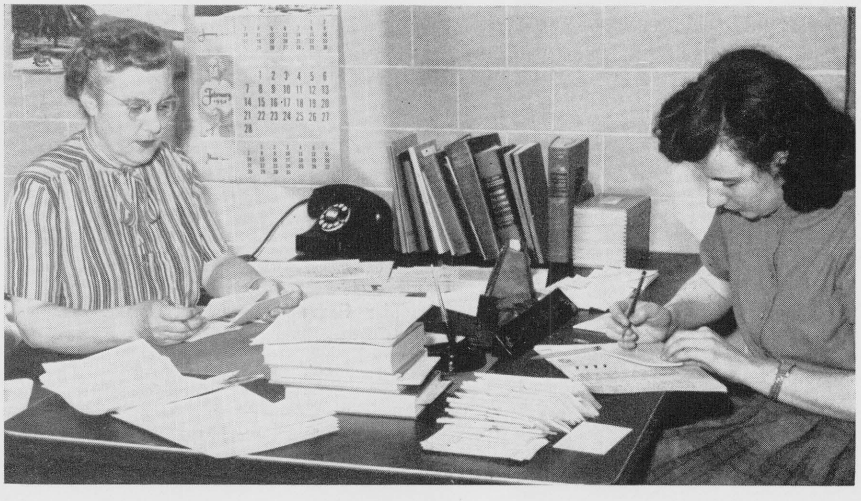

Ardith recording
Readers

Bonnie getting supplies
The Custodian Department

Jerry and Elwyn carving
Lab assistants

Ruby stacking
The Store

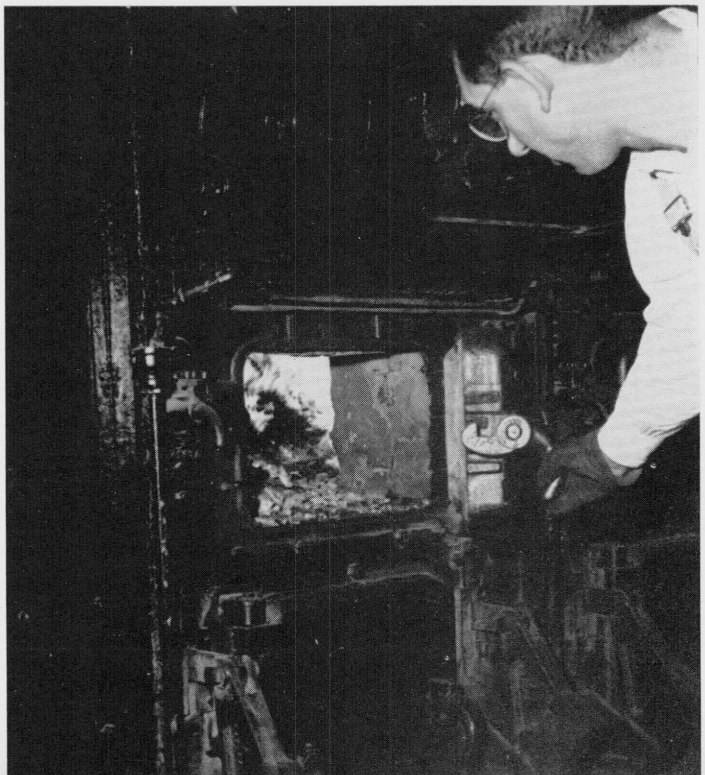

Firing up
Engineering

WHAT WILL YOUR FUTURE BE?

One night three young men were working late in the office of their employer. The auditor was to arrive the next day and all the accounts must be ready for him. At last, having completed their work, they left the office together. Feeling worn and tired, one of the group suggested they all have a snack. All three agreed and soon were walking down the street to find a place that served food at that hour. Presently they were in front of a bar that also dispensed sandwiches. One of the three suggested they go no further. The second young man hesitated but finally consented. The third youth was much disturbed and stated that he would rather go without food than be seen in that place. The second young man now hesitated, finally deciding he would prefer another spot. This brought the third one in line and soon all three were quietly seated together in a clean and wholesome place. One young man of conviction had made the difference. Somewhere along in his life he had made a decision that now came to his aid.

What we become is the result of decisions. Sometimes these are big but most of the time they are small and seemingly unimportant. But as all of these are added together they form a character and character decides the success or failure of a life.

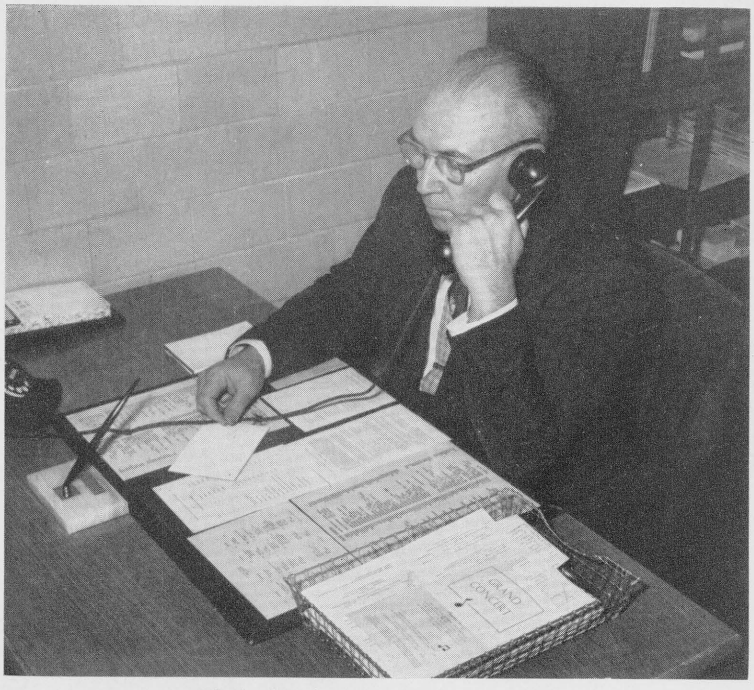

PRINCIPAL ELLIS R. MAAS

The purpose of this Academy is to offer its students a Christian atmosphere where right decisions may be consistently arrived at. The degree of success achieved in this respect measures the success of the school.

Ellis R. Maas

EMMANUEL MISSIONARY COLLEGE ACADEMY

TATLER Staff

First Semester Student Association Officers

Second Semester Student Association Officers

Student Council

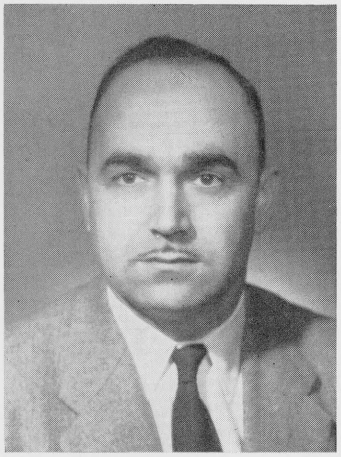

Paul Evers
Sponsor

Larry Davis

Helena Jones

Shirley Shippy

Harold Streidl

Harold Rutherford

Shirley Nelson

Eldon Collier

Marjorie Abel

Bill Blackburn

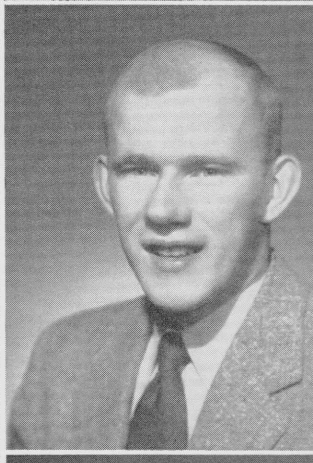

Gordon Caster

Connie Sue de Vore

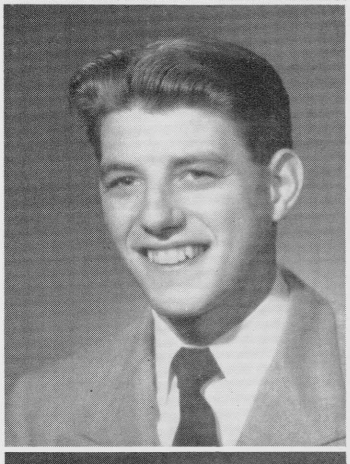

Donna Jo Ferrell

Iris Je Glynn

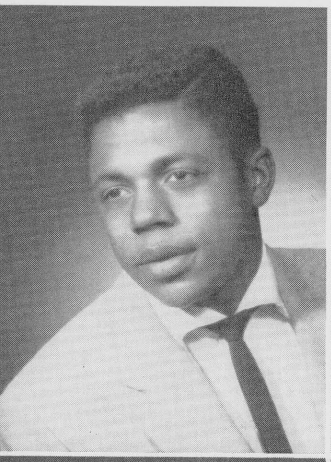

Al Hampton

Helen Kubecka

Ann Miner

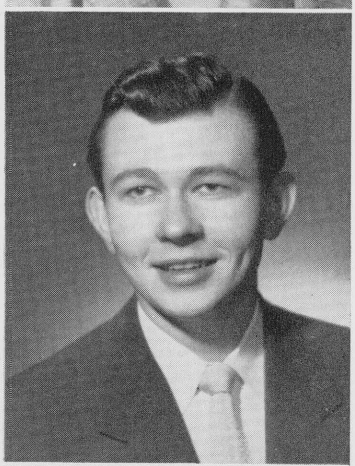

Larry Roderick

Richard Stern

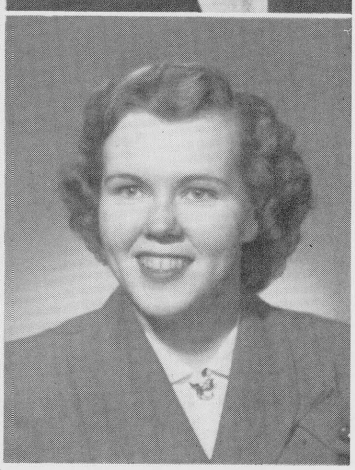

Astrid Swenson

Mary Tesser

The Academy Choir

"I think this color goes with her complexion lots better."

"Did the prof. say 'le' or 'la' goes before 'chaise'?"

The Academy "All-stars"

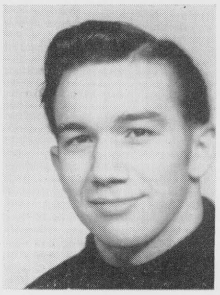

Joe Hoover
President

Alma Mager Campbell
Sponsor

Patricia Hunt
Vice-President

Janet Rettmann
Secretary

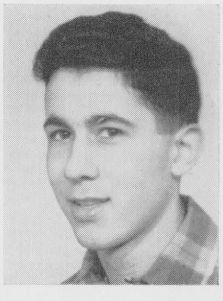

Richard Norman
Treasurer

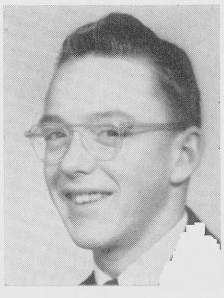

Thomas Kuhlman
Sergeant-at-arms

Aim—To Row, Not Drift

Motto—Ever Onward

Class Colors—Cherry and Silver

Class Flower—Red Carnation

Gerry Bielicki

Buddy Cason

Betty Edsell

Melvin Foll

Lee Furman

Edward Hahn

James Hannum

Melvin Hill

Irmgard Kreye

Mary Alyce Little

Morris McNitt

Stuart Nieb

Vernon Oliver

Joyce Patterson

Charles Schmeling

Delbert Sumner

Tom Wilson

Not Pictured: Carl Greek, Marilyn McCauley, Ruth Wickland

Edward Lugenbeal
President

Janet Stanchfield
Vice-President

Dorothy Hancock
Secretary

Clarence Field
Sponsor

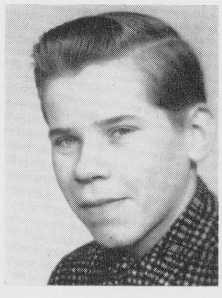

Lynn Sumner
Treasurer

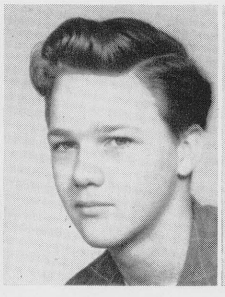

Lane Johnson
Sergeant-at-arms

Delcy Gustin
Sergeant-at-arms

Stanley Applegate

Patricia Clanton

Marietta Everman

Annette Lewis

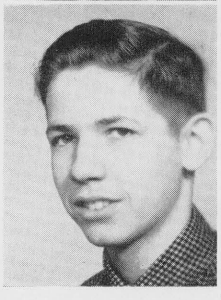

David Minier

Colleen Neil

Sharlene Nelson

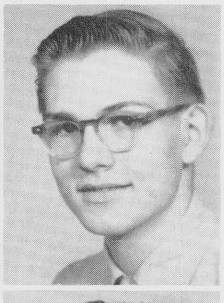

Lawrence Patterson

Dana Rittenhouse

Patty Skeels

Larry Wagner

Roger Olson
President

Ross Kinney
Vice-President

Dick Smith
Secretary

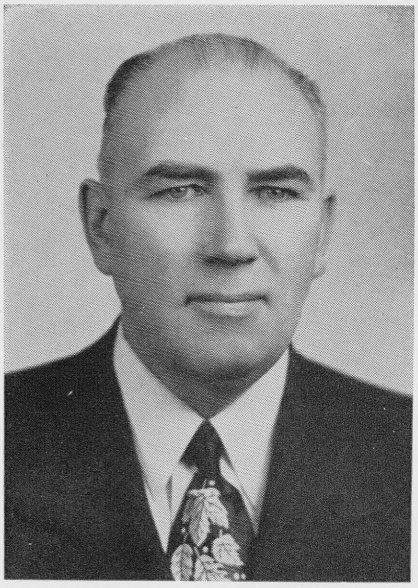

Ellis Maas
Sponsor

Robert Torkelson
Treasurer

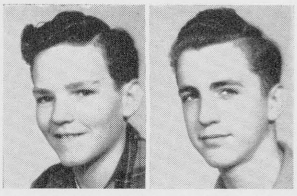

Harold Otis
Sergeant-at-arms

Jack Bailey
Larry Collier
Wilma Doering
Donna Edsell

Norman Foll
Marcia Haley
Ada Hampton
Henry Jones

Lucius Jones
Marion Kubecka
Kendall Marsh
Charlotte Medley

Arlan Nelson
Doris Norman
Alberta Oliver
Ruth Pietrasz

Jimmie Row
David Schmeling
Donald Schmeling
Larry Ward

"And the faculty ate and drank!"

"'Twas the night before Christmas—"

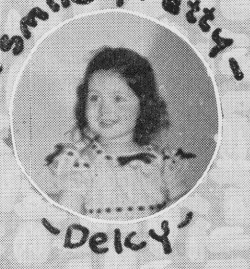

Gerry and Dick

"You told me to sing!"

"Santa got all our letters!"

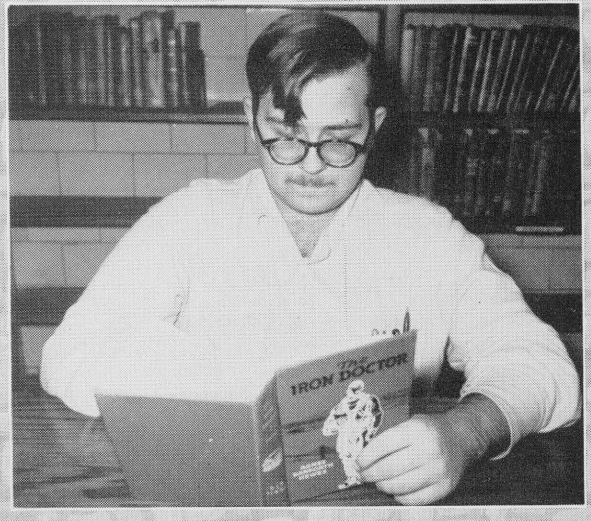

Must be good!

"It was just that big!"

Remember the Banquet?

Grand league specials

Music - Rolling Wheels - Laughter

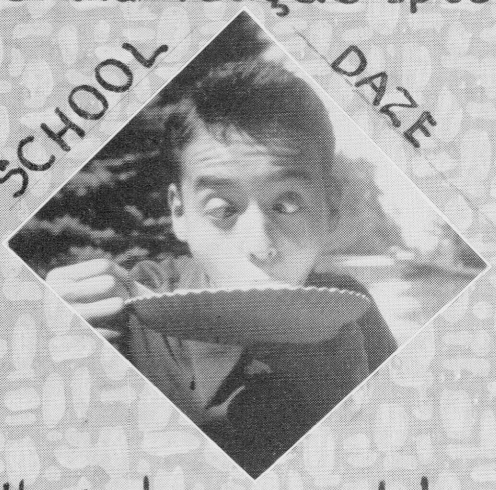

What happened here?

"No, I ain't scared!"

The main and subordinate clauses!

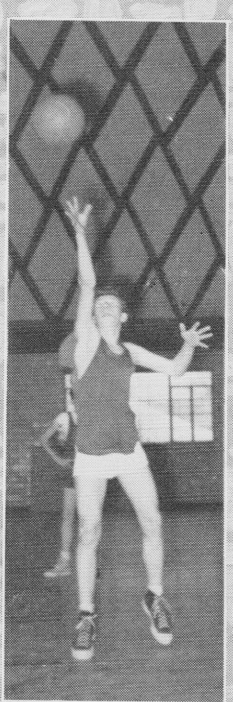

Hey! whote you waiting for?

Straight Shot!

Compliments of

RALPH D. GUSTIN M. D.

100½ West Ferry
Berrien Springs, Michigan **Phone 7-1411**

Compliments of

DEAN'S DAIRY

Serving Berrien County

Berrien Springs, Mich.

Compliments

of

MONTGOMERY WARD

Niles, Michigan **Phone 1292**

CONGRATULATIONS

We Wish
You Every
Success
In Your
Life's Work

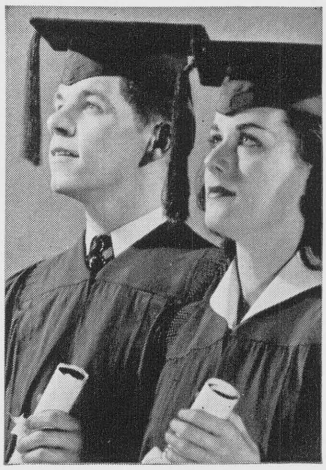

Davis Distributors, Inc.

Niles, Michigan

"Tomorrow's Products For
Today's Modern Mobile Homes"

MODERN Furniture
Appliance

Special Student and Faculty Discounts

Berrien Springs, Michigan

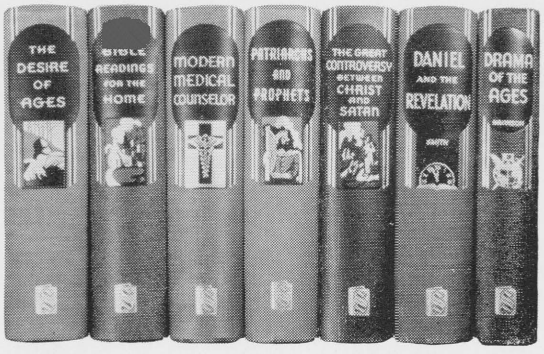

These Are Scholarship TOOLS

These soul-saving books are God's tools, or agencies, whereby His saving truth can be brought to all men. They are the best in the religious bookselling field. They have proved their worth as soul winners. But, like the good seed, they need scattering to realize their potentialities.

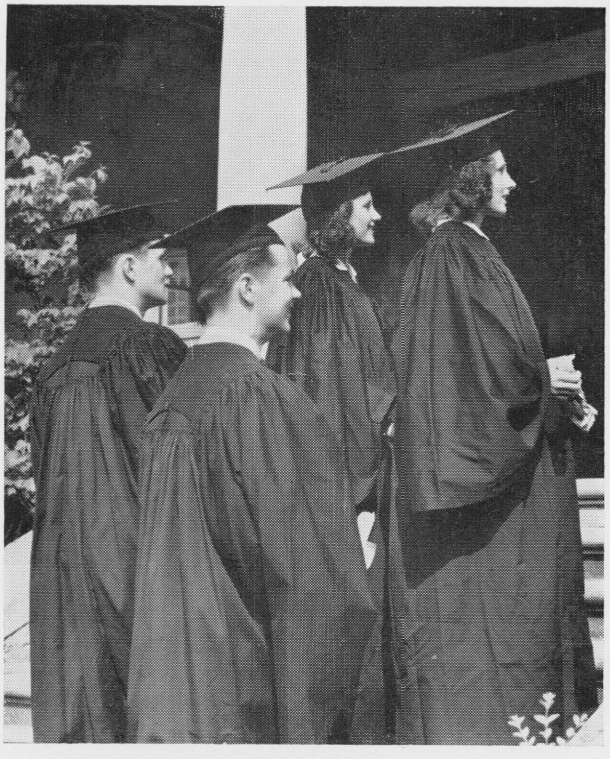

You Need These Tools!

These books will sell. *Drama of the Ages* and *Bible Readings* alone have proved that over 500,000 times. And what home can you imagine would not benefit by the inspired health counsel of *Modern Medical Counselor?* Who could not use the devotional *Desire of Ages,* the enlightening *Patriarchs and Prophets,* the grand *Great Controversy,* the significant *Daniel and the Revelation,* and all the rest!

These Tools Need YOU!

Scholarship tools such as these need only earnest, consecrated distributors. God is calling you into his colporteur army to turn the tide of evil. There is no more important work you can do. Resolve now to do this active missionary work for your Lord and Master. That scholarship will be yours, as well as Heaven's eternal blessings. Your local publishing secretary will be happy to assist you in laying your plans and getting started in this thrilling work. Call him today.

SOUTHERN PUBLISHING ASSOCIATION

NASHVILLE, TENNESSEE

1891, Sixty-three Years of Continuous Service, 1954

BERRIEN SPRINGS STATE BANK

BERRIEN SPRINGS, MICHIGAN

Member: Federal Reserve System Federal Deposit Insurance Corp.

HENRY'S HOME BAKERY
Vegetable Shortening Used Exclusively
DECORATED CAKES
WE FILL SPECIAL ORDERS
105 N. Main **Tel. 5911**

SHANK'S
BERRIEN SPRINGS STORE
FOR MEN AND BOYS

DODGE PLYMOUTH
WHETSTONE MOTOR SALES
452 W. Ferry **Phone 5121**
BERRIEN SPRINGS, MICHIGAN

BARNHART'S FLOWER BASKET
Guy and Miriam Barnhart
Flowers For All Occasions
Berrien Springs, Mich.

NILES CLEAN TOWEL SERVICE

513 N. 11th St., Niles, Michigan Phone 340

Complete Linen Service

Serving this community for over 30 years

WHEN YOU NEED
FEED
FERTILIZER
SPRAY MATERIALS
FRUIT PACKAGES
CALL
BERRIEN SPRINGS
CO-OP FRUIT ASSN. Inc.
Phone 3361

SPARKS LUMBER CO.

BUILDING MATERIAL and HARDWARE

Berrien Springs **Phone 8511**

WASHINGTON MISSIONARY COLLEGE

and

WASHINGTON SANITARIUM
AND HOSPITAL
SCHOOL OF NURSING

Presents a Program

Offering a College Degree in Nursing

Meeting the Growing Demands of the

PROFESSIONAL NURSE

Takoma Park, Washington 12, D.C.

RIMES

and

HILDEBRAND

"Make This Your Store"

St. Joseph, Michigan

Priceless and Timeless **GOLDEN TREASURY SERIES**

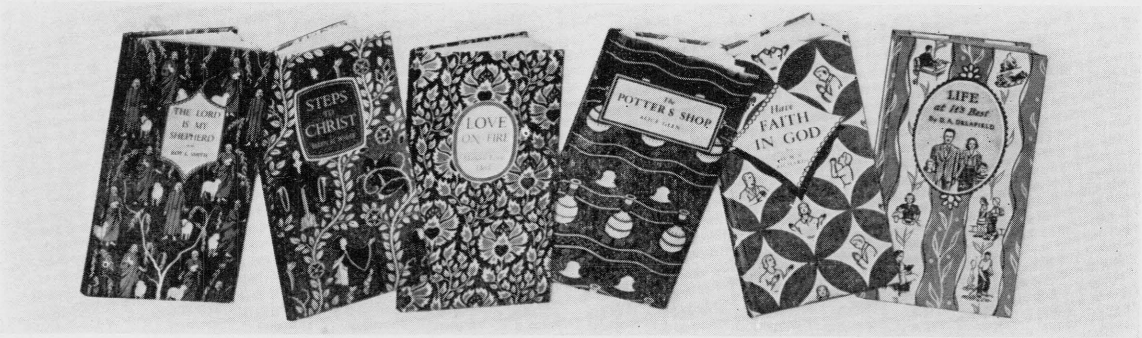

These exquisite little devotional volumes are bound in daintily lithographed covers in two pastel colors. Each is illustrated and prepared as an attractive gift book, combining richness with economy in price. Individually boxed.

The Lord Is My Shepherd by Roy L. Smith
An inspiring interpretation of the twenty-third psalm.

Love on Fire by Marjorie Lewis Lloyd
Designed to awaken in each reader a new appreciation of the privileges and power of a consecrated Christian life.

Have Faith in God by H. M. S. Richards
A collection of ninety poems on religious themes related to Christian faith and practice.

Steps to Christ by Mrs. E. G. White
A book of Christian counsel and tender appeal.

The Potter's Shop by Alice Glen
A book of homely philosophy glorifying the common task and spiritually interpreting the seemingly inconsequential things of life.

Life At Its Best by D. A. Delafield
A practical down to earth analysis of a hundred different problems that the Christian must solve in his everyday life.

PRICE $1.00 EACH
ORDER FROM YOUR BOOK AND BIBLE HOUSE
REVIEW & HERALD PUBLISHING ASSOCIATION, WASHINGTON 12, D. C.

Congratulations

to a

Handsome Class

JOHN DEETJEN

Photographer

Saint Joseph, Michigan **Phone YU 3-5055**

"Electricity - - - Your Servant"

Enjoy the Comfort, Convenience and Economy of an
All-Electric Kitchen and Laundry. See your
electric appliance dealer today.

INDIANA & MICHIGAN
ELECTRIC COMPANY

Compliments of

The
South Bend Supply Co.

SOUTH BEND, INDIANA

Compliments of

THE THEISEN-CLEMENS CO.

DISTRIBUTORS QUALITY PETROLEUM PRODUCTS

Farm ● Home ● Industry

OVER HALF A CENTURY
MICHIGAN'S OLDEST — MICHIGAN'S LARGEST

A
MICHIGAN INSTITUTION

CONGRATULATIONS CLASS OF 1954

FROM

THE YALE & TOWNE MFG. CO.

Berrien Springs, Michigan

NORTON DOOR CLOSERS

S. F. ROLPH, General Manager

MOYER AUTO SALES

WILLIAM D. MOYER, Prop.

SALES SERVICE

FORD CARS and TRUCKS

MANBEE WHEEL ALIGNING
& BALANCING

GENUINE PARTS & ACCESSORIES

Berrien Springs, Michigan

Compliments

SCHUG DRUG STORE

SERVICE FOR THE SICK

Whitman Candy — Sheaffer Pens

Hallmark Cards

THE MIDGET

Groceries Confections

Ice Cream Notions

Hours—8 A.M. to 10 P.M.; Friday—8 to 4

I need your head!

IN MY BUSINESS

E. A. SCHLEICHER

SERVICE CENTER BARBER

Compliments of

Culligan Soft Water

and

Self Serve Laundry Service

Phone 7-2131 **Berrien Springs, Mich.**

Pauls Toggery

FOR MEN AND BOYS

Main at Second - Niles

GAMBLES

The Store of Quality Merchandise

AL MARSKE, Manager

Berrien Springs

LEMONTREES
OPTOMETRISTS

EST. 1903

Phone 4-7771

314 South Michigan **South Bend, Indiana**

Drs. Garrett, Fattic and Peshka

61 St. Joseph

NILES, MICHIGAN

AULT CAMERA SHOP, INC.

Mail Orders given prompt attention

See us for all your photographic needs

Try our photo service at the
College Store

122 So. Main St.

SOUTH BEND, INDIANA

Opposite Court House

Elgin

MILK PRODUCTS COMPANY

Chicago, Ill. -:- **Galien, Mich.**

DRY MILK — CONDENSED MILK — ICE CREAM MIXES

GRADE "A" MILK

CONGRATULATIONS AND BEST WISHES

TO THE CLASS OF NINETEEN HUNDRED FIFTY-FOUR

"The arms of his hands were made strong by the hands of the mighty God of Jacob; . . . Even by the God of thy father, who shall help thee; And by the Almighty, who shall bless thee with blessings of heaven above."

INDIANA CONFERENCE

Congratulations to the Class of '54

For inspirational intellectual reading that benefits we suggest

"FLICKERING DESIRE"
By Marjorie Lewis Lloyd

In giftbox for $1.50

Indiana Book and Bible House

3266 North Meridian

Indianapolis 7, Indiana

Compliments

of The

LAKE

REGION

CONFERENCE

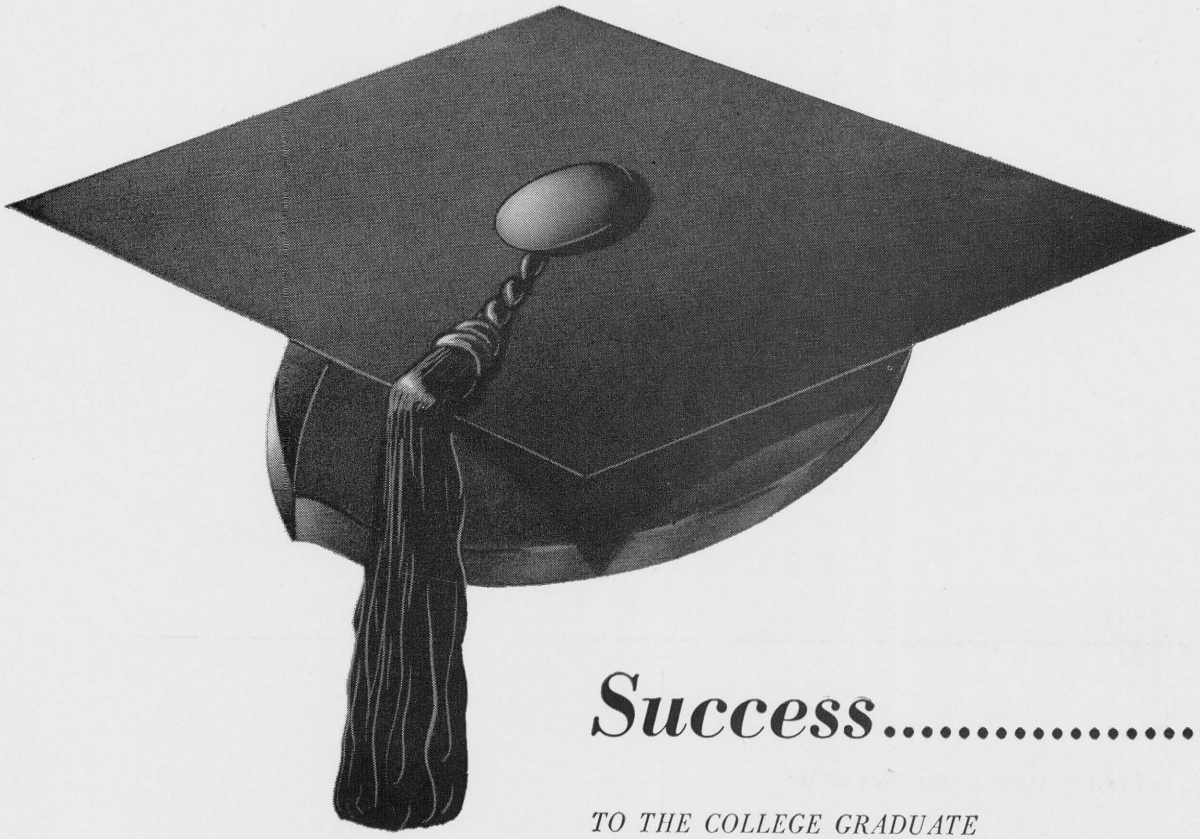

Success.....

TO THE COLLEGE GRADUATE
seeking a place in industry or commerce, ACE offers many excellent opportunities.

Engineers and Machinists, skilled Machine Operators, Salesmen and Secretaries, Bookkeepers and Accountants, Personnel and Production Managers, Quality-control Supervisors and Material-and-Product Expediters are among the work opportunities open to qualified young men and women in this growing S.D.A. organization. For the individual with ability and foresight, who will climb the ladder rung-by-rung, there's always a place at the top.

This is your invitation to contact

ACE

DRILL BUSHING, INC.
5407 FOUNTAIN AVENUE
LOS ANGELES 29, CALIF.

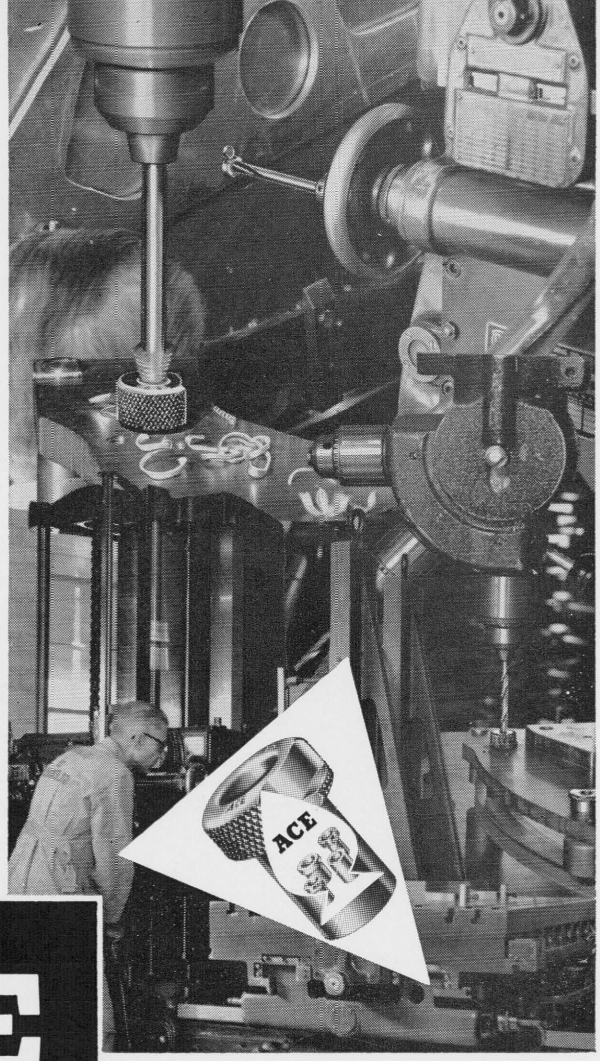

ACE
DRILL BUSHINGS

job-tested and PROVEN!

ACE DRILL BUSHINGS ARE SPECIFIED by leading engineers from coast-to-coast.

To meet with continuous success, any product must hold definite advantages over its competition. ACE offers triple-checked accuracy — superior finishes — a wide range of sizes, types and specifications — uses highest quality steels and alloys — and maintains larger readily available stocks strategically located in major industrial areas. Where else can you get so much for so little?

ACE DRILL BUSHING CO., INC.

5407 FOUNTAIN AVENUE LOS ANGELES 29, CALIF.

To the Class of 1954 go our sincerest wishes that as you cross the threshold of school life and accept life's newer and greater responsibilities, you may place your confidence in God's merciful and kind providence; then, and only then will you have success.

WISCONSIN CONFERENCE OF S. D. A.

WISCONSIN BOOK AND BIBLE HOUSE

BENTON HARBOR
STATE BANK

Benton Harbor, Mich.

Capital $400,000.00
Surplus $300,000.00
Member F.D.I.C.

FRANK STORES, Inc.
— PANTS —
CLOTHING & FURNISHINGS
401 S. Michigan St. —:— South Bend, Ind.
Phone 72577

LAKE SHORE
MOTOR TRANSIT LINES, INC.
St. Joseph, Michigan
Daily Service to and from Chicago, Ill.
and South Bend, Ind.

COMPLIMENTS
OF

CARL FISCHER, Inc.
Music Publishers
KIMBALL HALL
306 S. Wabash Ave.
CHICAGO, ILL.

COMPLIMENTS
OF

TROOST BROS.
FURNITURE — CARPETS
NILES — BENTON HARBOR — ST. JOSEPH

Through Regular and Profitable Savings
Design a Comfortable Future

Plan now to have ready cash when you need it.
Face the Future confidently—Comfortably. We will show you
our plan for greater earnings on savings with complete safety.

Savings Insured to $10,000.00
Steady Earnings
Readily Available

Niles Federal Savings and Loan Association

114 East Ferry Street
Berrien Springs

306 East Main
Niles

New Nurses'
Residence

WHERE AMBITION AND OPPORTUNITY MEET

The Hinsdale Sanitarium and Hospital, Hinsdale, Illinois,
affiliated with Emmanuel Missionary College, Berrien Springs, Michigan, offers:
Three-year diploma program in nursing—
9 months at Emmanuel Missionary College—27 months at Hinsdale Sanitarium and Hospital

Write for information to

**Director of Nurses, Hinsdale Sanitarium and Hospital,
Hinsdale, Illinois
or
Office of Admissions, Emmanuel Missionary College,
Berrien Springs, Michigan**

COMPLIMENTS OF

GAFILL OIL COMPANY

COMPLIMENTS OF

INTERSTATE GLASS & PAINT Co. INC.

DISTRIBUTORS

ALUMINUM WINDOWS
MIRRORS

STORE FRONTS
GLASS

SOUTH BEND, INDIANA

The Place To Go For the Names You Know

Gilbert's

"One Man Tells Another."

South Bend's LARGEST STORE FOR MEN

813-817 So. Michigan St.

SOUTH BEND, INDIANA

Open Every Friday Evening Until 9 P.M., South Bend Time

Build for Permanence

by using

STEEL WINDOWS
STEEL JOISTS
STEEL BEAMS
REINFORCING STEEL

METAL LATH
METAL TRIM
OVERHEAD DOORS
WATERPROOFING

Sold by

ANDERSON BUILDING MATERIALS

216 N. STATE **ST. JOSEPH**

Phones Yu 3-5543 & Yu 3-5544 **R. W. Anderson, Mgr.**

THE

STANDARD OIL COMPANY

EXTENDS ITS

WARMEST GREETINGS

TO

EMMANUEL MISSIONARY

COLLEGE

KRAUSE PHARMACY

Berrien Springs, Michigan

Photographic Equipment
Prescriptions
Soda Fountain

SEALTEST ICE CREAM

BAND BOX CLEANERS

WE DO OUR OWN CLEANING

Pressing — Dyeing — Moth Proofing

PHONE 5011

Compliments of

HAZEN CAULPETZER

JEWELER

Berrien Springs, Michigan

Phone 3121

PLANS FOR THE FUTURE

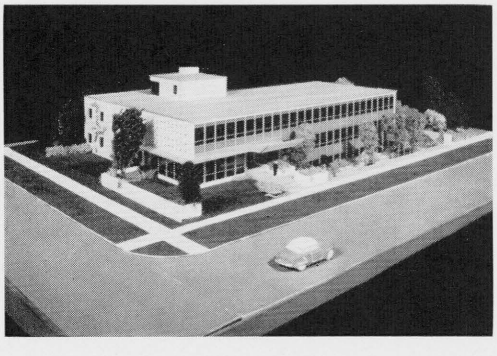

We are proud to present a photograph of our proposed new Michigan Conference office building. Students and friends of Emmanuel Missionary College are invited to visit our headquarters.

620 Townsend Street Lansing, Michigan

G. E. Hutches, President A. H. Johns, Secretary
H. F. Roll, Treasurer

To the Students and Faculty of E.M.C. . . .

Compliments on your very important accomplishments of the past . . . and our sincere best wishes for even greater success in the future.

Whirlpool CORPORATION

ST. JOSEPH, MICHIGAN

America's First Family of Home Laundry Appliances

MAURICE E. LEMONTREE, O. D.

Optometrist

Eye examination and
visual analysis

SUITE 219 POLEDOR BLDG.

(S. E. CORNER OF COLFAX AND MICHIGAN
ENTRANCE ON COLFAX)

PH. 3-3010 SOUTH BEND, INDIANA

Compliments of

FOUR FLAGS HOTEL

Niles, Michigan

CLOUD BROS.

110 East Western Ave.

South Bend, Ind.

WHOLESALERS OF FINE FURNITURE
MODERN DECOR AND TRADITIONAL
LIVING ROOM—DINING ROOM
BEDROOM FURNITURE FOR YOUR
ENTIRE HOME—OUR SHOW ROOMS
ARE OPEN TO YOUR FACULTY
STUDENTS—FRIENDS—RELATIVES

Store Hours
Mon. Through Fri.
8 AM to 5 PM and to 12 o'clock Noon on Sat.

See Mr. Beatty
for Particulars

Sure! We can print a book for you as good as this annual! We printed this.

THE COLLEGE PRESS

BERRIEN SPRINGS,
MICH.

The "1954 CARDINAL" is bound in

a MOLLOY-MADE cover by the

S. K. SMITH CO.

2857 North Western Avenue

Chicago, Illinois

CONGRATULATIONS and BEST WISHES
TO THE CLASS OF
NINETEEN HUNDRED AND FIFTY FOUR

Pictures are windows to any lands,
But a book is a door that ready stands
To him who will open and go outside
Where the rivers and plains are free and wide.
Pictures are windows through which we look,
But the door of the world is just a book.

—ANNETTE WYNNE

ILLINOIS BOOK & BIBLE HOUSE

WEBB COAL CO.

For complete fuel satisfaction
may we suggest our guaranteed fuels
next time you order coal.

301 N. Shore Dr. **Benton Harbor, Mich.**

Phone WA6-6159

EAU CLAIRE
LUMBER CO.

ONE-STOP SERVICE
FOR YOUR
BUILDING REQUIREMENTS

Phone — Dial Eau Claire 3741

Compliments of

Chicago
Roller Skate Company

Chicago, Illinois

THE

COPP MUSIC SHOP

122-26 E. Wayne St. **South Bend**

Everything in Music

THE ENDERS CO.

Wise spenders shop at Enders

Phone WA-6-6145

Benton Harbor, Mich.

It's fun to shop in Benton Harbor

In a knowledge of God, all true knowledge and real development have their source. Wherever we turn, in the physical, the mental, or the spiritual realm; in whatever we behold, apart from the blight of sin, this knowledge is revealed. Whatever line of investigation we pursue, with a sincere purpose to arrive at truth, we are brought in touch with the unseen, mighty Intelligence that is working in and through all. The mind of man is brought into communion with the mind of God, the finite with the Infinite. The effect of such communion on body and mind and soul is beyond estimate.

—Education, p. 14

THE ILLINOIS CONFERENCE

of

SEVENTH-DAY ADVENTISTS

COLLEGE SERVICE CENTER

YOUR SHOPPING CENTER
WHILE AT COLLEGE

"Bringing you all in school supplies"

"A complete modern grocery store"

"Ample Free parking"

HOWARD HEISIG, Manager.

SCHLOSSER'S

OAK GROVE

DAIRY PRODUCTS

Good and Good for You

HOUSE TO HOUSE EVANGELISM

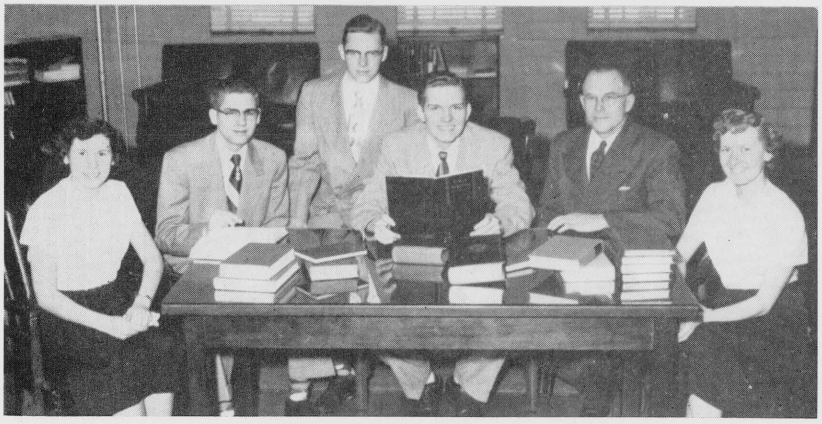

TRUE MINISTRY

"All who desire an opportunity for true ministry, and who will give themselves unreservedly to God, will find in the canvassing work opportunities to speak upon many things pertaining to the future immortal life." C. E. 16

OPPORTUNITY

DEMANDS

RESPONSIBILITY

BEST WISHES SENIOR CLASS OF 1954

PUBLISHING DEPARTMENT
LAKE UNION CONFERENCE

---

take the tension out of study

V-M CORPORATION
Benton Harbor, Michigan

Look for this

symbol

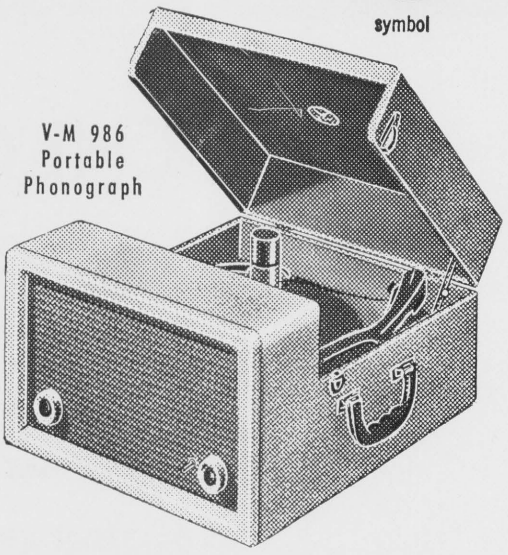

Soft music aids concentration, holds off fatigue. This clear-voiced V-M portable gives you an adjustable tone chamber! You balance the big speaker to the acoustics of any room. Appreciated is the Siesta Switch that shuts off everything (amplifier too) after last record plays. Lazy-Lite lets you reject records with lid closed. Completely automatic record playing, all three sizes and speeds. Jamproof mechanism. Plays twelve 10", ten 12" or fourteen 7" records; intermix any ten 12" 10" of same speed. Beautifully finished in Warm Rose and Gray Tweed, or Rich Brown with Beige grille.

Our Kindest Regards To,

And Sincere Appreciation of,

Our Many Friends at Emmanuel Missionary College

E.T.C., Inc.

Niles, Michigan

P. B. Gast & Sons Co.

1515 Madison Ave., S. E.

GRAND PAPIDS, MICH.

◄ ● ►

INDUSTRIAL VACUUM CLEANERS
SOAPS, LAUNDRY SUPPLIES
FLOOR MACHINES
CLEANING MATERIALS

◄ ● ►

"Everything for Cleaning"

PAUL KUHLMAN

SALES — SERVICE

Phone 4952

New Cars Farm Equipment

Berrien Auto Supply

Gifts and Sporting Goods

Compliments of

PIFER

FUNERAL SERVICE

521 E. Main **Niles, Michigan**

Phone 10-W

SEE THE *New* ROYAL PORTABLE

THE FINEST PORTABLE YOU CAN OWN! It's a beauty! New Royals have amazing new "Magic" Margin, complete Office Typewriter Controls, plus other new features. Once you get your first breathtaking view of the new Royal Portable you'll see it is the World's No. 1 Portable.

"Magic" is a registered trade-mark of Royal Typewriter Co., Inc.

Speed-King keyboard and high-speed key action!
Finger-Flow keys of non-glare plastic.
Automatic Paper Lock. Touch-set Tabulator.
Rapid Ribbon Changer. Adjustable Paper Support.
Picture Window Writing Line visibility and full 9-inch writing line!—And many other important improvements and perfections! Come in and see the NEW Royal Portable!

Heier Office Machine Co.

Phone WA 5-8868
204 Michigan Street
BENTON HARBOR, MICHIGAN

Compliments of

KOONTZ-WAGNER

ELECTRIC CO.

INC.

South Bend, Indiana

Complete Electrical Service

Telephone: WAlnut 5-8824

L. B. GORTON CO.

For More Than 50 Years Southwestern Michigan's Leading Quality Music Store

209 E. Main Street

Benton Harbor, Mich.

Compliments of

Mary's Beauty Shop

The Campus shop for girls

Berrien Boat and Appliance Co.

Furniture and television

Your Complete General Electric Dealer

Open 9-9 **Sunday 1-9**

COLLEGE WOOD PRODUCTS

BERRIEN SPRINGS, MICHIGAN

Our business is your opportunity for a Christian education

Compliments of

College Service Station

Standard Products

GORDON NEIL, Manager

Compliments of

Schraders Super Market

a good place
to shop

Berrien Springs

Pictures in this Book Photo-Engraved

by

PHOTO-ENGRAVING CORPORATION
THIRD FLOOR AT 131 NORTH MAIN STREET
SOUTH BEND 1, INDIANA

DIRECTORY

College

A

Abel, Charlotte, R. 1, Box 371, Berrien Springs, Mich.
Abel, Gerald, R. 1, Box 371, Berrien Springs, Mich. 47
Abel, Roland, R. 1, Box 371, Berrien Springs, Mich. 27
Acevedo, William, 1323 Bristow St., Bronx 59, N.Y.
Ackley, Raymond, c/o Mrs. Evalyn Broadhurst, R. 2, Decatur, Mich. 70
Adair, Fern, Box 12, Milton, Wis. 70
Adams, Darlene, R. 3, Ellsworth, Wis. 70
Ahnberg, Ralph, College Station, Berrien Springs, Mich. 27
Akin, Lois, Box 195, Edwardsburg, Mich. 70
Allen, Anita, College Station, Berrien Springs, Mich. 70
Allen, Gilbert, Knockpatrick, Jamaica, B. W. I. 27
Allen, Marian, College Station, Berrien Springs, Mich.
Allen, Roy, 245 Grove Ave., Berrien Springs, Mich. 70
Allison, Brookie, R. 3, Cassopolis, Mich.
Althage, Joyce, 20 N. Parkway, Berrien Springs, Mich.
Amrein, Andrew, College Station, Berrien Springs, Mich. 27
Anderson, Bruce, R. 1, Box 124, Berrien Springs, Mich.
Anderson, James, 1347 Elizabeth St., Crete, Ill.
Anderson, Sherman, 516 N. Main St., Berrien Springs, Mich.
Anderson, Stig, R. 2, Box 225C, Berrien Springs, Mich. 47
Andrews, Lowell, 100 Palmetto Dr., Miami Springs, Fla. 70
Andrews, Robert, 2919 Columbus, Detroit 6, Mich. 47
Andrus, Elayne, R. 4, Hastings, Mich. 70
Anger, Ernest, 1213 Kearney St., Port Huron, Mich. 27
Antisdel, Dorothy, 401 E. Madison Ave., Milton Junction, Wis. 27
Antisdel, Mary, R. 1, Milton Junction, Wis. 28
Applegate, Richard, R. 2, Box 222, Berrien Springs, Mich. 70
Ashlock, Ann 2720 Whiting Ave., Charlotte, N. C. 47
Ashlock, Robert, 1225 W. Chase Ave., Chicago 26, Ill. 70
Axelson, Robert, College Station, Berrien Springs, Mich.

B

Babbitt, Weston, R. 2, Box 227C, Berrien Springs, Mich.
Bagg, Richard, 9441 Woodside, Detroit 4, Mich. 70
Bailey, Holly, 4514 McKinley Rd., Flushing, Mich. 70
Bailey, Lyle, 404 W. Broadway, Alexandria, Ind. 28
Bakeman, Kenneth, R. 2, Dowagiac, Mich.
Baker, Allen, 316 E. South St., Jackson, Mich. 28
Baker, Elaine, Box 317, Frederic, Wis. 70
Baker, Raymond, 1148 E. 99th St., Cleveland, Ohio 28
Baker, Sharron, R. 2, Box 32, Berrien Springs, Mich. 70
Baldwin, Leon, R. 1, Pierson, Mich. 70
Ballinger, Herbert, 413 N. W. "K" St., Richmond, Ind. 47
Banner, Charlene, 508 E. Klinger St., South Bend, Ind. 70
Barker, JoAnne, 2028 Hollywood Dr., Monroe, Mich. 70
Barlow, Lois, 3105 Chicago Pl. S., Chicago Heights, Ill.
Barton, Barbara, 333 City Hall Ct., South Bend, Ind. 28
Barton, Max, R. 1, Box 130E, Berrien Springs, Mich.
Bather, Nancy, 2088 Van Horn Rd., Jackson, Mich.
Battenburg, Joseph, 9805 Prairie Ave., Chicago 28, Ill. 28
Bautista, Dionisio, Baesa, Caloocan, Rizal, Philippines
Beard, Bernard, 2026 Wienson, Ferndale, Mich. 70
Beardsley, Joyce, c/o Mrs. O. N. Venden, R. 3, Allegan, Mich.
Beavers, Barbara, 4516 Pine Ave., Hammond, Ind.
Beck, Frances, 125 Parkway, Berrien Springs, Mich. 28
Bee, Carolyn, R. 1, Arpin, Wis. 70
Beehler, Patricia, 214 E. Victoria, South Bend, Ind. 70
Bell, Pearl, Box 22, Mandeville, Jamaica, B. W. I.
Belleau, Barbara, 4141 W. Vliet St., Milwaukee 8, Wis.
Belleau, George, 4141 W. Vliet St., Milwaukee 8, Wis. 28
Belleau, Wilfrid, Jr., 4141 W. Vliet St., Milwaukee 8, Wis. 29
Belter, Harvey, R. 1, Eau Claire, Mich.
Benedict, Leota, R. 2, Coopersville, Mich. 70
Bennett, Carolyn, 3115 Carlson Rd., Rockford, Ill. 70
Bennett, Elizabeth, 3115 Carlson Rd., Rockford, Ill. 70
Bennett, Gordon, 3115 Carlson Rd., Rockford, Ill. 70
Benson, Douglas, Eland, Wis. 29
Bergold, Orlando, N. Star R., Box 135, Sandoval, N. Mex.
Bernard, Mary Lou, 106 College St., Holly, Mich.
Bernhardt, Donald, 128 E. Burleigh St., Milwaukee, Wis. 70
Bickham, Verlean, 4811 Evans Ave., Chicago, Ill. 70
Bicknell, Jerre, R. 2, Hagerstown, Ind. 70
Bigford, Victor, 123½ S. Saginaw St., Holly, Mich.
Bigler, Deloris, R. 2, Box 30, Alma, Mich. 70
Bishop, Cheni, Cedar Lake, Mich. 70
Bissell, Blythe, R. 1, Box 437, Auburn, Wash.
Bissell, LeVerne, R. 1, Box 437, Auburn, Wash. 47
Blackburn, William, Oolitic, Ind. 70
Blake, Arthur, 717 Osceola Ave., Big Rapids, Mich. 47
Blazen, Ivan, 19744 Coulburn, Detroit, Mich.
Bodtker, Maxwell, College Station, Berrien Springs, Mich.
Bogar, George, Chowchilla, Calif.
Bohlmeyer, Carl, Plymouth, Neb.
Bohnke, Ernest, R. 2, Kilouna, B. C., Canada 47
Bolin, James, Indiana Academy, Cicero, Ind. 70
Bom, Robert, 405 W. Ferry St., Berrien Springs, Mich. 47
Bonn, Roger, 1207 S. Globe St., Freeport, Ill.
Boothby, Carole, 14829 Penrod, Detroit 23, Mich. 29
Boothby, Orva Lee, 14829 Penrod, Detroit 23, Mich.
Botimer, Lyle, 1615 Lenore, Lansing, Mich. 70
Botimer, Richard, 107 Oaklawn Ave., Battle Creek, Mich. 70
Bouford, Jean, Alanson, Mich. 70
Boyd, Wayne, 556 N. Hickory, Centralia, Ill. 70
Boyles, Raymond, 1839 Norway Lake Rd., Lapeer, Mich.
Branson, Marilyn, 1177 Webb, Detroit 2, Mich. 70
Bray, Jerome, R. 2, Box 369, Detroit Lakes, Minn.
Bray, Marilyn, R. 2, Box 369, Detroit Lakes, Minn. 70
Breakie, Barbara, Bad Axe, Mich. 70
Breedlove, James, 901 Vincent St., Charleston, W. Va.
Brenner, Carole, 6 S. Gay St., Mt. Vernon, Ohio 71
Brent, David, 203 N. Crystal Ave., Benton Harbor, Mich.
Bridgeford, Paul, R. 4, Rockford, Ill.
Britton, Jane, 2658 Saginaw Hwy., Mulliken, Mich. 71
Brockette, Ronald, 2147 Field, Detroit 14, Mich. 71
Bromgard, Vernon, College Station, Berrien Springs, Mich. 29
Brown, Arthur, 202 S. Portage, Buchanan, Mich. 71
Brown, Catherine, Box 834, Parkersburg, W. Va. 47
Brown, Delmar, 7 Wentworth Ct., Battle Creek, Mich.
Brown, Dora Lee, 837 Hoyt St., Muskegon Heights, Mich. 47
Brown, Dorothy, 204 N. Main St., Berrien Springs, Mich. 71
Brown, Phyllis, R. 1, Box 66, Turtletown, Tenn. 47
Budde, Dorothy, 321 Wilder St., Aurora, Ill.
Burk, John, Box 113, Berrien Springs, Mich.
Burns, Dean, 2235 Prospect Ave., Erie, Pa. 71
Burns, Jack, Merson Rd., Otsego, Mich. 71
Burt, Kenneth, 18 E. Mich., Battle Creek, Mich.
Burtnett, Frank, R. 2, Box 278, Orlando, Fla.
Burtnett, Lawrence, 511 N. Bluff St., Berrien Springs, Mich.
Burton, Gordon, R. 6, Hagersville, Ont., Canada 29
Bush, Eleanor, R. 1, Onaway, Mich. 71
Butler, Vernon, 5055 Maybee Rd., Pontiac, Mich. 71
Buzelli, Katherine, College Station, Berrien Springs, Mich. 71
Buzelli, Thomas, College Station, Berrien Springs, Mich. 29
Byrd, Gordon, R. 1, Box 62, Buena Vista, Va. 71

C

Cabrera, Nayade, 36 W. 7th Ave., Gary, Ind. 47
Calkins, Patricia, 401 Merchants Ave., Ft. Atkinson, Wis. 71
Campbell, Leon, Riverdale, Mich.
Campillo, Loida, Trinidad 516, Santiago, Oriente, Cuba 71
Cardenas, Fernando, College Station, Berrien Springs, Mich.
Cardenas, Gabriel, Apdo Aereo 541, Bucaramanga, Colombia, South America
Carey, Juanita, Murray St., Camp Douglas, Wis. 71
Carpenter, Lois, c/o A. B. Peterson, R. 7, Green Bay, Wis. 71
Carr, James, R. 3, Stockport, Ohio 71
Carr, Jane, 2287 Raleigh Rd., Memphis, Tenn. 71
Cary, Robert, R. 1, Rosselle, Ill. 71
Case, Marolyn, R. 1, Box 61, Augusta, Mich. 71
Case, Philip, 115 W. 42nd St., Ashtabula, Ohio
Caster, Donald, R. 3, Oswego, N. Y. 29
Cates, Kenneth, 1700 Ewing Ave., Evansville 15, Ind. 71
Cederberg, Lois, Box 118, Downers Grove, Ill. 71
Chapin, Laura, 907 N. Gadsden, Tallahassee, Fla.
Chapin, Paul, 907 N. Gadsden, Tallahassee, Fla.
Chastain, Freda, R. 2, Ooltewah, Tenn.
Chirello, Rose, 225 S. Homan Ave., Chicago 24, Ill. 71
Chow, Matthew, 296 N. Kukui St., Honolulu, Hawaii 29
Christensen, Dorothy, 55 Walnut St., Berrien Springs, Mich.
Christiansen, Thorwald, R. 4, Box 4792, Paradise, Calif.
Churchill, Roy, R. 1, North Branch, Mich. 30
Claus, Elsie, R. 2, Blossvale, N. Y. 71
Clayburn, Helen, College Station, Berrien Springs, Mich.
Claypool, Mary Lou, 233 N. Walnut, Vernon, Mich. 71
Clegg, William, 1209 S. 19th, Lafayette, Ind. 71
Clemons, Patricia, Frankton, Ind. 71
Clemons, William, Frankton, Ind. 71
Clevenger, Beverly, R. 5, Green Bay, Wis.

Cole, Wendell, Adelphian Academy, Holly, Mich.
Collins, Bruce, Box 708, Battle Creek, Mich. 71
Collins, Dolores, R. 2, Green Bay, Wis. 71
Collins, Keith, Cygnet, Ohio
Collins, Lois, R. 2, Onaway, Mich. 71
Comer, Marilyn, 3420 Le Erda, Flint, Mich. 71
Conibear, Nancy, R. 2, Wolcott, N. Y. 71
Conkell, John, College Station, Berrien Springs, Mich. 71
Constantine, Minerva, 276 Jarvis Ave., Riverside, Ont., Canada
Cook, Darwyn, Parish, N. Y. 71
Cook, Robert, 191 W. 18th St., Holland, Mich.
Cook, Roger, Parish, N. Y. 30
Cooper, Elinor, c/o Mrs. Grover Thomas, Stockport, Ohio
Cooper, JoAnn, R. 1, Ithaca, Mich.
Corn, Shirley, 2903 Colman, Rockford, Ill. 71
Costerisan, Floyd, College Station, Berrien Springs, Mich.
Cottrell, Carol, R. 3, Montello, Wis. 71
Cottrell, Glen, R. 3, Montello, Wis.
Covel, Dorothy, R. 3, Morenci, Mich.
Cowley, Arbutis, R. 2, Lake City, Mich. 47
Cox, Lee, College Station, Berrien Springs, Mich.
Craig, Geraldine, College Station, Berrien Springs, Mich. 71
Crank, Sandy, 715 E. 69th St., Chicago 37, Ill. 71
Crary, Ronald, 2709 Sommers Ave., Madison, Wis. 71
Creighton, Dann, Lawrence, Mich. 71
Cress, Paul, 200 Grove Ave., Berrien Springs, Mich. 30
Cross, Myron, 4511 W. Central, Albuquerque, N. Nex.
Croxton, Donald, 3432 9½ Ave., Rock Island, Ill. 30
Croxton, Lawrence, 3432 9½ Ave., Rock Island, Ill. 47
Curry, James, 4556 Colonial Ave., Jacksonville, Fla. 72

D

Dalson, Tom, R. 2, Box 224B, Berrien Springs, Mich. 72
Darby, Roderick, 133 E. High St., Wautoma, Wis. 72
Darnell, Leda, R. 5, Box 359, High Point, N. C. 72
Davis, Joann, College Station, Berrien Springs, Mich. 72
Davis, Pearl, 425 Grove Ave., Berrien Springs, Mich.
Davis, Virginia, Cedar Lake Academy, Cedar Lake, Mich. 72
DeBow, Hesley, 4304 Market Ave., East St. Louis, Ill. 72
Dees, Norman, 303 W. Sycamore, Liberty, Ind.
deFluiter, Leroy, R. 2, Lexington, Ohio 72
Degner, Nila, Box 165, Winamac, Ind. 72
Delker, Del, 3964 Huntington St., Oakland 19, Calif. 72
DeVice, Barry, 160 Grove Ave., Berrien Springs, Mich.
deVore, Alan, Eau Claire, Mich. 30
DeVries, Fred, 2019 Friche St., Benton Harbor, Mich.
Diaz, Edward, College Station, Berrien Springs, Mich.
Diaz, Federico, 172 E. 108th St., New York 29, N. Y. 72
Diaz, Lucas, 172 E. 108th St., New York 29, N. Y. 30
Diaz, Lucila, 172 E. 108th St., New York 29, N. Y.
Dippold, Florence, 509 Union Ave., New York 55, N. Y. 72
Dockham, Shirley, 817 Turrill Ave., Lapeer, Mich. 72
Dodd, Duane, 14 S. Kedzie Ave., Chicago, Ill. 72
Doering, Ardith, N. Main St., Berrien Springs, Mich. 30
Doering, Corrine, N. Main St., Berrien Springs, Mich.
Doleman, Kathleen, 343 Washington Ave., Cottage Grove, Ore.
Dollar, Freda, College Station, Berrien Springs, Mich.
Dollar, William, College Station, Berrien Springs, Mich.
Dotson, Robert T., Box 85, Bellville, Ohio 72
Douglas, Dolores, 768 Navahoe, Detroit, Mich. 72
Driscol, Dale, R. 3, Lafayette, Ind. 72
Drumm, Barbara, Box 86, Cedar Lake, Mich. 72
Dudney, Shirley, 19410 Orleans, Detroit 3, Mich. 72
Dunn, Gilbert, Union Springs Academy, Union Springs, N.Y. 47
Dunnigan, Ernest Keith, 1167 E. Hudson, Royal Oak, Mich.
Duns, Jessie, Box 433, Bayfield, Wis. 47

E

Earp, Robert, 1219 Burnett St., Paducah, Ky. 72
Easterday, Virgil, R. 1, Berrien Springs, Mich. 72
Easton, Sylvia, R. 1, Vincennes, Ind. 72
Eaton, Doris, Ellsworth, Wis. 47
Edmonds, Laurice, Riverdale Rd., Rock Creek, Ohio 72
Edsell, William, R. 2, Box 229 C, Berrien Springs, Mich. 72
Edwards, Sherrill, 500 Pearson Dr., Charlotte, N. C. 72
Eide, Irene, Box 145, Addis Ababa, Ethiopia 79
Ellis, Irene, 329 Kingsley, St. Joseph, Mich.
Ellis, Nancy, 1603 Fifth Ave., Rockford, Ill. 72
Ellsworth, Keith, 609 Maple St., St. Louis, Mich. 30
Engelbert, Nan, Luck, Wis. 72
Engelbert, Roger, R. 1, Box 381 A, Berrien Springs, Mich. 72
England, Melvin, 2015 E. Virginia Ave., Phoenix, Ariz. 48
Erskine, James, 22 Maple St., Berrien Springs, Mich.
Erskine, Shuler, Caldwell, W. Va.
Euler, Lyle, Portage, Ohio
Evans, Gordon, R. 1, Portland, Mich. 72
Everman, Agnes, College Station, Berrien Springs, Mich.

F

Farver, Robert, College Station, Berrien Springs, Mich. 31
Felan, Gloria, 34857 Winslow St., Wayne, Mich. 48
Ferguson, Charles, 358 Walton, Muskegon, Mich.
Ferney, Doris, R. 1, Berrien Center, Mich. 72
Ferrell, Woodena, Box 192, Chauncey, Ohio 48
Figaro, Alwin, College Station, Berrien Springs, Mich.
Finch, Raymond, 733 N. Pine, Lansing 6, Mich. 48
Finke, Harold, 5366 Lee Rd., Maple Heights, Ohio
Fish, Twila, 202 E. Burgess St., Mt. Vernon, Ohio 72
Fisk, Pauline, 430 W. Ferry St., Berrien Springs, Mich.
Fivecoate, Carl, 571 E. Third St., Peru, Ind. 72
Flemmer, Delores, 6970 18th St., Sacramento, Calif. 72
Fletcher, Frank, 75 E. Brookside Ave., New Haven, Conn. 31
Foll, Helen, 121 N. Calhoon St., Decatur, Ill. 72
Ford, Joyce, 569 Exeter Rd., Hampton, N. H. 72
Ford, Lorraine, 569 Exeter Rd., Hampton, N. H.
Forde, Winton, R. 1, Bloomingdale, Mich. 72
Forrest, Shirley, 619 N. Dickason Blvd., Columbus, Wis. 72
Forrester, Clarence, 121 Seigle St., Battle Creek, Mich. 72
Fotus, Marie, 1372 Linwood Ave., Niagara Falls, N. Y. 72
Fox, Willis, 5260 Keyes Dr., Kalamazoo, Mich.
Frank, Eloise, 115 N. Phetteplace St., Falconer, N. Y. 72
Franks, Holland, Box 306, Mt. Vernon, Ohio
Franks, Robert, Box 306, Mt. Vernon, Ohio
Fraser, Geraldine, R. 2, Lake City, Mich. 73
French, Norman, 3434 Oak Ave., Brookfield, Ill. 73
Fritz, Norman, 9807 57th St., LaGrange, Ill.
Frymire, James, 900 S. W. Hailey, Pendleton, Ore. 73

G

Gallay, Oscar, 241 Park Ave., Elkhart, Ind. 73
Geary, William, 537 N. Bluff St., Berrien Springs, Mich.
Geier, Pearl, Bowdon, N. Dak. 73
Gess, Marilyn, R. 2, Fort Atkinson, Wis. 73
Gibson, Reed, 3724 E. 125th St., Seattle, Wash. 48
Gilkey, Harriet, New Lisbon, Wis. 73
Gleason, George, P. O. Box 718, Cicero, Ind. 73
Gonzalez, Jose, 812 S. Pauline St., Chicago, Ill. 73
Gooch, James, Danville Ave., Stanford, Ky. 48
Goodman, Nancy, R. 4, Edgerton, Wis. 73
Goosey, Wilburn, 250 Grove Ave., Berrien Springs, Mich. 48
Gordon, Malcolm, 259 W. 16th St., Holland, Mich. 73
Graichen, Joyce, 124 Greenwood, Battle Creek, Mich. 48
Grall, Myrtle, 410 Division, Berrien Springs, Mich.
Green, Benjamin, R. 1, Westerville, Ohio
Green, Charles, East Jordan, Mich. 73
Green, Georgia, R. 3, Knox Ind. 31
Green, Harold, Box 396, Oshawa, Ont., Canada 31
Green, Norvella, 1726 E. LaSalle, South Bend, Ind. 73
Green, Ruth, 28975 Sunnydale, Livonia, Mich. 73
Greer, Jacqueline, 10824 Goethe, Detroit 14, Mich. 73
Greer, William, Utica St., Sellersburg, Ind.
Gretton, Audrey, College Station, Berrien Springs, Mich.
Gretton, Dale, College Station, Berrien Springs, Mich.
Greve, Robert, R. 1, Box 81 C, Hyattsville, Md. 31
Grieser, Louise, 1175 Seneca Rd., Benton Harbor, Mich.
Grismore, Patricia, Box 96, Bunker Hill, Ind. 73
Groff, Charlotte, R. 1, Box 26, Berrien Springs, Mich. 31
Grosboll, Rose, 800 S. 7th Ave., LaGrange, Ill. 73
Gross, Vivian, R. 1, Washington, Ind.
Grove, James, R. 1, Hagerstown, Md. 48
Gruber, Marilyn, 473 S. Paddock St., Pontiac, Mich. 73
Gruber, Maxine, 473 S. Paddock St., Pontiac, Mich. 73
Grum, John, 2675 Eifert Rd., Lansing, Mich. 73
Grundset, Doris, R. 1, Arpin, Wis. 73
Guevara, Daniel, Box 616, Pahala, Hawaii
Guthrie, Marilyn, R. 1, Galion, Ohio 73
Gutsche, Richard, 5540 Hwy. 83, Hinsdale, Ill. 73
Gyde, Mary Alice, R. 1, Box 170, Oak Harbor, Ohio 31

H

Habenicht, Ardis, c/o Mrs. Zelma Benedict, R. 2, Coopersville, Mich.
Habenicht, Herald, Adelphia Academy, Holly, Mich. 31
Habenicht, James, R. 1, Lyons, Mich.
Habenicht, Robert, c/o Mrs. Zelma Benedict, R. 2, Coopersville, Mich.
Hackett, Sue, 8 Walnut St., Washington 12, D.C. 73
Hagle, Bette, 814 Griswold St., Worthington, Ohio 73
Hahn, Alice, 1717 S. William St., South Bend 14, Ind. 73
Hahn, June, Box 43, S. D. A. Mission, Seoul, Korea 48
Hainey, Julia, R. 2, Campbellsburg, Ind. 73
Hainey, Wilbur, College Station, Berrien Springs, Mich.
Hale, Carol, 4400 W. Villard, Milwaukee, Wis. 73
Halenz, Donald, College Station, Berrien Springs, Mich. 73
Haley, George, R. 2, Dowagiac, Mich. 73
Hall, Hiram, c/o Mrs. Lynn McColpin, R. 1, Menomonie, Wis.
Hampton, Claudette, R. 3, Cassopolis, Mich. 73
Hamstra, Raymond, 308 N. Main St., Berrien Springs, Mich. 32
Ham-Ying, Rupert, 70 Plembroke St., Port-of-Spain, Trinidad, B.W.I. 32
Harden, Shirley, South Branch, Mich. 73
Harding, Lou Ann, Gleneste Ave., Cincinnati, Ohio 73
Hardt, Lillian, 4926 N. Lester Ave., Chicago, Ill. 73
Harriott, Esther, Claremont P. O., Jamaica, B.W.I. 32
Harris, Leonard, 12933 Tuttle Hill Rd., Willis, Mich. 73
Harrison, Bobette, R. 1, Box 211, East Leroy, Mich. 32
Hartelius, Grethe, College Station, Berrien Springs, Mich. 32
Harvey, Gene, 19 Maple St., Berrien Springs, Mich.
Haskell, Gerald, College Station, Berrien Springs, Mich
Hasselbrack, Robert, 1736 Nostrand Ave., Brooklyn, N. Y. 73
Hatcher, Theodore, R. 1, Baraboo, Wis. 73
Hatfield, Madelin, 2105 Monroe St., LaPorte, Ind. 73

Hatfield, Shirley, 2105 Monroe St., LaPorte, Ind. 73
Haugen, Glyen, 526 S. Orchard St., Madison, Wis. 48
Haugen, Kathryn, 526 S. Orchard St., Madison, Wis. 73
Haughey, Adell, 615 High St., Milton, Wis. 74
Hausted, Bonnie, Weymouth Rd., Medina, Ohio 48
Hawryskevich, John, R. 1, Port Dover, Ont., Canada
Hearn, Harriet, R. 1, LaValle, Wis. 74
Heczko, John, c/o J. Kanter, R. 3, Cottam, Ont., Canada
Hendershot, Betty, 7040 Carroll Ave., Takoma Park, Md. 74
Henderson, Glenn, 712 Johnson Ave., Lansing, Mich.
Hernandez, Fred, Box 821, Aquadilla, Puerto Rico 48
Hernandez, Kenneth, Box 821, Aquadilla, Puerto Rico 74
Hessel, William, 219 Phipps, Rice Lake, Wis. 48
Hetler, LeRoy, R. 1, Berrien Center, Mich. 32
Hewlett, Donald, 1103 W. Cornelia, Chicago 13, Ill. 74
Hickman, Kenneth, New England Sanitarium, Melrose, Mass.
Hicks, Ardis, R. 1, Box 137, Alma, Mich.
Higgins, Hervey Lee, R. 1, Box 133, Berrien Springs, Mich.
Higgins, Joan, 245 Alhambra Ave., Fresno, Calif. 74
Higgins, Rita, R. 1, Box 133, Berrien Springs, Mich. 74
Higgins, Robert, R. 1, Box 133, Berrien Springs, Mich. 74
Hile, Warren, Goshen, Ind. 32
Hill, Beverly, College Station, Berrien Springs, Mich. 48
Hill, Emma, 308 N. Mechanic St., Berrien Springs, Mich.
Hill, Glenn, 115, Alice St., Oshawa, Ont., Canada 32
Hill, Judith, R. 1, Box 126, Lansing, Mich. 74
Hirlinger, Yvonna, 704 E. Maple St., Holly, Mich. 74
Hittle, Robert, 300 Clinton Street, Breenville, Pa. 48
Hodge, Roberta, R. 2, Osgood, Ind. 74
Hodges, Lance, 3697 Turner Rd., Windsor, Ont., Canada 74
Hoffman, Clifford, 347 Trenton St., Indianapolis, Ind. 74
Holly, Lillian, R. 1. Plainwell, Mich. 74
Hood, Sandra Lee, Shadycrest Resort, Mayfield, Mich. 74
Hoover, Glenn, R. 1, Box 123, Berrien Springs, Mich. 32
Hoover, Jeanne, c/o Mrs. Margaret Lecklider, Box 136 A, Sandoval, N. Mex. 48
Hoppe, Maurice, R. 1, Columbus, Wis. 48
Hoxie, Coral, Elm Hall, Mich. 74
Hoyt, Deryl, R. 6, Box 447, Battle Creek, Mich.
Hunt, Robert, College Station, Berrien Springs, Mich. 74
Hunt, Walter, College Station, Berrien Springs, Mich. 33
Hutchison, Richard, R. 6, Charlotte. Mich.
Hyde, Frederic, 126 E. 39th St., Holland, Mich. 33

I

Ing, Donald, c/o Elizabeth Young, Kapoho, Puna, Hawaii
Ing, Thelma, c/o Elizabeth Young, Kapoho, Puna, Hawaii 49

J

Jackson, Betty, College Station, Berrien Springs, Mich.
Jackson, Juanita, 121 E. Voris St., Akron 11, Ohio 40
Jaecks, Lenard, Wausau. Wis. 49
Jaecks, Lois, Wausau, Wis.
Jaeschke, Vernon, R. 2, Tomahawk, Wis. 74
Jandreau, Barbara, 22331 Maxine Ave., St. Clair Shores, Mich.
Jasper, Edward, College Station, Berrien Springs, Mich. 49
Jasper, Leo, College Station, Berrien Springs, Mich. 79
Jeffery, Marvin, R. 2, Box 227B, Berrien Springs, Mich.
Jensen, Mary, 502 Oakland, Holly, Mich. 33
Johansen, Svein, Ramfjord, Troms, Norway 33
Johnson, Carrie, 1208 E. Main St., Niles, Mich.
Johnson, Richard, R. 3, Wadena, Minn. 49
Johnson, Donald, 407 Palmer St., Jamestown, N. Y.
Johnson, Faith, R. 3, Wadena, Minn.
Johnson Erland, R. 1, Box 9, Thiensville, Wis. 49
Johnson, Hazel, 144 Brady St., Allegan, Mich. 74
Johnson, Helen, 709 Bernard St. S.W., Massillon, Ohio 74
Johnson, Janet, R. 1, Box 9, Thiensville, Wis. 74
Johnson, Johnny, College Station, Berrien Springs, Mich. 33
Johnson, Norman, 3236 Walnut St., Inkster. Mich. 74
Johnson, Paul, 2527 E. Vienna Rd., Clio. Mich. 49
Johnson, Shirley, R. 1, Box 9, Thiensville, Wis. 74
Jones, Gwladys, 5707 Douglas Rd., Vancouver, B. C., Canda
Jones, Jimmie, R. 3, Delton, Mich. 74
Jones, Maxine, 1501 Yankee Rd., Middletown, Ohio 74
Jones, Robert, 611 W. Washtenaw, Lansing, Mich. 74
Jones, Waldon, 163 Grove Ave., Berrien Springs, Mich.
Jorgensen, Beverly, 2312 Western Ave., Janesville, Wis. 74
Journet, Luz, Mayaguez, Puerto Rico 49

K

Kaatz, Audrey, R. 1, Arpin, Wis. 49
Kaatz, James, R. 1, Arpin, Wis. 49
Kaiser, William, R. 1, Henderson, Minn.
Kaldahl, Harold, College Station, Berrien Springs, Mich.
Kaldahl, Martha, College Station, Berrien Springs, Mich.
Kanitz, Mary Ann, R. 2, Box 22, Merrill, Wis. 74
Kasischke, Mary Lou, R. 1, Eau Claire, Mich.
Kearney, Robert, 224 Pine Crest, Ferndale, Mich. 74
Kebbas, Michael, Mazraat, El-Afordi, Banias, Syria 49
Keeney, Elden, Cedar Lake, Mich. 74
Kellams, Norma, 708 Union St. Lafayette, Ind. 74
Keller, Paul, 86 N. Norwood, Hillsdale, Mich. 74
Kellogg, Arthur, R. 2, Box 228A, Berrien Springs, Mich.
Kelly, Bille, Sychar Rd., R. 1, Mount Vernon, Ohio 74
Kelly, James, Maple Grove Rd., Bemus Point, N. Y.
Kempton, George, Box 65, Main St., New York City, N.Y. 49
Kennedy, Jean, Monticello, Wis. 74
Kerns, Gloria, R. 4, Richland Center, Wis.
Kevari, Edward, R. 1, Box 151, Fort Atkinson, Wis. 74
Khouri, Philip, Shakka, Lebanon 49
Kibble, Harold, 619 Woodland Pk., Chicago, Ill. 49
Kidder, Carl, College Station, Berrien Springs, Mich.
Kidder, Marion, 210 Grove St., Berrien Springs, Mich.
Kieler, Barbara, College Station, Berrien Springs, Mich.
Kieler, George, College Station, Berrien Springs, Mich. 33
Kieler, John, 130 S. Parkway, Berrien Springs, Mich.
Kierstead, Avon, College Station, Berrien Springs, Mich. 33
Kiesz, Leslie, 4049 N. 46th, Milwaukee, Wis. 74
Kiesz, ReDoy, 4049 N. 46th, Milwaukee, Wis. 49
Kilty, Kay, 317 W. Market, Bluffton, Ind.
Kim, Duk-Shin, College Station, Berrien Springs, Mich. 49
Kimball, Norman, R. 2, Saginaw, Mich. 74
Kinamore, Eleanor, 2417 Unwin Rd., Cleveland 4, Ohio 74
Kinne, John, 3126 Maloney St., Lansing, Mich. 74
Kinney, David, 182 Brooker Place, Mansfield, Ohio 74
Klein, Alvin, College Station, Berrien Springs, Mich. 33
Klimosz, Stella, R. 1, Tilbury, Ont., Canada 49
Kloosterhuis, Robert, 80 B Walnut St., Berrien Springs, Mich. 33
Kloosterhuis, Ruth, 80 B Walnut St., Berrien Springs, Mich.
Knecht, David, 230 Grove Ave., Berrien Springs, Mich.
Knudsen, Russell, 624 Spencer Ave., Marion, Ind. 79
Koepke, Ben, 65 N. Parkway, Berrien Springs, Mich. 34
Koester, Carol, College Station, Berrien Springs, Mich. 49
Koester, Donald, College Station, Berrien Springs, Mich. 49
Kongorski, Raymond, R. 2, Box 225 AA, Berrien Springs, Mich.
Kostenko, Harold, R. 2, Rochester, Wash. 50
Kostenko, Vanice, R. 2, Rochester, Wash.
Kottke, Carlyle, 235 Grove Ave., Berrien Springs, Mich.
Kowalski, Joan, 20200 Midway St., Detroit 19, Mich. 75
Kowalski, Madeline, Hubbardston, Mich. 75
Kreye, Eric, Hessisch-Oldendorf, Langestr. 26, Germany. 50
Krietzky, Lily, 815 Munising Ave., Munising, Mich. 75
Krisfalusi, Steve, R. 2, Tilbury, Ont., Canada 75
Kuebler, Harold, 120 College Ave., Berrien Springs, Mich. 34
Kuykendall, Norma, Earlville, N. Y. 75
Kuzma, Donna, 18811 Fleming, Detroit 34, Mich. 75

L

Labrenz, Donald, Montello, Wis. 75
LaCourt, Marvin, R. 1, Box 242, Oconto, Wis. 75
Lainson, Richard, R. 2, Box 222 A, Berrien Springs, Mich. 75
Lake, Barbara, 139 Crescent St., Elkhart, Ind.
Lane, Melvin, R. 3, Streator, Ill. 75
Lane, William George, College Station, Berrien Springs, Mich.
Lashier, Hazel, 370 Grove Ave., Berrien Springs, Mich.
Lashier, Patricia, 370 Grove Ave., Berrien Springs, Mich. 50
Lastine, James, 111 Oak Parkway, Central Square, N. Y. 50
Lawrence, Evelyn, 503 N. Aspondale, Lexington, Ky. 75
Lawrence, George, 3755 Pennsylvania Ave., Cincinnati, Ohio 75
Lawson, Genna Lee, 82 W. Manchester St., Battle Creek, Mich. 75
Lawson, Jerry, R. 6, Box 201, Anderson, Ind. 75
Leamon, Darrell, College Station, Berrien Springs, Mich.
LeBard, Eleanor, Box 121, Naperville, Ill. 75
Lee, Milton, R. 1, Fall River, Wisconsin 75
Lee, Rex, 1061 W. Scottwood, Flint, Mich. 75
Lee, Young Chun, S.D.A. Mission, Box 43, Seoul, Korea 75
Lehman, Sarajane, R. 4, Box 172, Niles, Mich.
Lemon, Nila, R. 1, Fort Atkinson, Wis. 75
Lemon, Roy, R. 1, Berrien Springs, Mich.
Lemon, Vivian, R. 1, Berrien Springs, Mich.
Lentz, Ruth. R. 1, Mount Vernon, Ohio
LeTendre, Dale, R. 1, Cornell, Wis. 75
Light, Beverly. R. 2, Vermilion, Ohio
Lindquist, Marion, 11417 Speedway Dr., Utica, Mich. 75
Link, LaVern, 308 N. Mechanic, Berrien Springs, Mich. 34
Little, Verona. 23457 Hazelwood. Hazel Park, Mich. 75
Lloyd, Cadwell, R. 1, Box 4, Oxford. Wis. 75
Lloyd. Mary, R. 1. Box 4, Oxford. Wis. 75
Losey, Florence, R. 1, Box 67A. Horton, Mich. 50
Losey, Joan, R. 1. Box 67 A, Horton, Mich. 75
Lucht, Dorothy, College Station, Berrien Springs, Mich.
Lucht, Russell, College Station, Berrien Springs, Mich. 34
Luck. Nancy, 3011 Lenox, Detroit, Mich.
Lugenbeal, Donna, 302 S. Main St., Berrien Springs, Mich. 34

M

Maas, Vivian, 11 Maple St., Berrien Springs, Mich.
Maehre, Ruth, Chowchilla. Calif. 34
Magnuson, John. Brule, Wis.
Magnusson, Mary. Lorensbergsgatall 11, Gothenburg, Sweden 79
Manalaysay, Emilia, Box 1772, Philippine Union College, Manila, Philippines 50
Marcoe, Pauline, 2703 Wyoming St., Dearborn, Mich. 75
Marcoe, Philip, 2703 Wyoming St., Dearborn, Mich. 75
Marietta, Duane, 224 Johnson, Owosso, Mich. 75
Marietta, Joanne, 72 S. Williams St., Newark, Ohio 75
Markel, Ione, Elizabethville, Pa. 50
Markle, Mary, Gladwin, Mich. 75
Marsa, James, R. 2, Port Hope, Mich. 75
Marsh. Bernard, Columbus, Wis. 50
Matar, Joaquin, College Station, Berrien Springs, Mich. 34

Mathews, Rose Ann, 233 5th Ave., Manistee, Mich. 75
Matsche, John, Cadott, Wis. 75
Matula, Marilyn, 21507 Tenny Ave., Dearborn, Mich. 75
Mayer, Ellen, 1124 E. Main St., Waukesha, Wis. 75
Mayhew, Paul, 521 E. Main St., Niles, Mich.
McAskill, Patricia, 20821 Ridgedale, Oak Park, Mich.
McClellan, Vaughn, 663 Killarney Cir., Winter Park, Fla. 75
McClure, Alma, R. 5, Saginaw, Mich. 50
McComas, Anita, 438 E. Eldorado St., Decatur, Ill. 75
McCulloch, Charles, College Station, Berrien Springs, Mich. 35
McCulloch, Ila, R. 3, Box 390, Kent, Washington 75
McEndree, Inez, R. 1, Hillpoint, Wis. 75
McKenzie, Valfrid, 19 Maple St., Berrien Springs, Mich.
Medford, Lester, R. 2, Lakeview, Mich. 50
Mende, Ruby, Kingston, Ill. 75
Merchant, Marion, Paw Paw, Mich.
Merkel, Eugene, R. 1, Box 127, Berrien Springs, Mich. 50
Merrill, Phyllis, 855 N. Latrobe Ave., Chicago, Ill. 76
Messer, George 3420 N. 5th St. Rd., Niles, Mich. 76
Metzger, Edith, R. 1, Box 164, E. Leroy, Mich. 76
Michel, Marolyn, Star Route, Bruneau, Idaho 50
Middag, Norman, 19 Maple St., Berrien Springs, Mich. 35
Mihm, Roger, Lime Springs, Iowa
Miller, Janet, R. 5, Warren, Ohio 76
Miller, Joseph A., Vernon, Vt. 50
Miller, Joseph L., R. 5, Box 312, Vienna, Va. 76
Miller, Leroy, College Station, Berrien Springs, Mich. 35
Minisee, Shirley, 8257 Cottonwood Dr., Jenison, Mich. 50
Mitz, Shirley, 57 Eldridge St., Battle Creek, Mich.
Monroe, Clarence, R. 3, Branson, Mich.
Moore, Edith, Box 103, Vashon, Wash. 50
Moore, Elwin, College Station, Berrien Springs, Mich. 35
Moore, Owen, R. 2, Eagle, Wis. 76
Moore, Willie, 4604 Market, East St. Louis, Ill. 76
Moravetz, Mary, Box 299 B, Laurel, Md. 76
Morgan, Elizabeth, 1770 Golfview Rd., Benton Harbor, Mich. 76
Morinaga, Yvonne, 915 W. Euclid Ave. Arlington Hts., Ill.
Morisette, Gailon, R. 1, Box 130E, Berrien Springs, Mich.
Morris, Selina, 12951 Blackstone, Detroit 23, Mich. 76
Morton, James, Casilla 2102, Lima, Peru, South America 76
Morville, Wayne, 1943 N. Meridian, Indianapolis, Ind. 76
Moyle, Beverly, 4348 Louella, Drayton Plains, Mich. 76
Muderspach, Arne, Gendia Mission, Kenya Colony, E. Africa 50
Mueller, Philip, 1355 E. Michigan Ave., Ypsilanti, Mich.
Mullen, Shirley, R. 1, Lake City, Ill. 76
Mulligan, Robert, 827 Lanvale St., Hagerstown, Md. 76
Munson, Howard, R. 2, Box 229AB, Berrien Springs, Mich. 35
Myers, Arthur, Charles Town, West Va. 76
Myers, James, Box 144, Pine Grove, Calif.

N

Nagy, Shirley, 1235 E. Central, Toledo 8, Ohio 76
Najm, Emile, Tripoli, Lebanon 76
Namihas, Ivan, 81 San Martin, Iquitos, Peru, South America 50
Necaster, Geraldine, 29 Youngstown, Poland Rd., Poland, Ohio
Nelson, Elwynn, R. 2, Berrien Springs, Mich.
Nephew, Harry, Rapid River, Mich.
Nestell, Merlynd, 403 Mechanic St., Alma, Mich. 76
Nestle, Shirley, Powers, Mich. 76
Netzer, Donna Rae, Lena, Wis. 76
Nickless, Lucrecia, 727 Brown St., Lafayette, Ind. 76
Nielsen, Louis, College Station, Berrien Springs, Mich. 35
Nielsen, Ruth, College Station, Berrien Springs, Mich. 79
Noblitt, Kathleen, R. 5, Green Bay, Wis. 76
Noonan, Dorothy, College Station, Berrien Springs, Mich.
Noonan, George, College Station, Berrien Springs, Mich.
Nutt, Bonnie, 147 Fulton Ave., Rochester, Ind. 76

O

Offenback, Fred, College Station, Berrien Springs, Mich. 35
Offenback, Gwendolyn, College Station, Berrien Springs, Mich.
Ojala, Herbert, 127 Grove Ave., Berrien Springs, Mich. 36
Oliver, Bruce, 1423 Sligh Blvd., Orlando, Fla.
Oliver, Dorothy, R. 2, Box 233 A,
College Station, Berrien Springs, Mich.
Oliver, Evelyn, College Station, Berrien Springs, Mich. 36
Olsen, Shirley, 705 Wisconsin St., Merrill, Wis. 76
Olson, Shirley, 420 College Ave., Berrien Springs, Mich. 76
Onstad, Richard, 9125 Sheridan Ave., Brookfield, Ill. 76
Orso, Kanakolo, Kapoho, Puna, Hawaii 76
Otis, Donna, R. 2, Box 224-BB, Berrien Springs, Mich. 40
Otis, William, R. 2, Box 224-BB, Berrien Springs, Mich. 50

P

Pallett, Margaret, 30 Reed Terrace, Battle Creek, Mich.
Palmer, James, 1345 Geddes Ave., Ann Arbor, Mich.
Pang, Joshua, Korean Union Mission, Seoul, Korea 51
Papendick, David, College Station, Berrien Springs, Mich.
Parfitt, Kathleen, R. 2, Wittenberg, Wis. 76
Parfitt, Muriel, R. 2, Wittenberg, Wis. 76
Parker, Bonnie, R. 1, Montpelier, Ohio 76
Parker, Jack, R. 5, Green Bay, Wis.
Parker, Jean, 2311 Garland Ave., Louisville, Ky.
Parkhurst, David, R. 2, Spring Lake, Mich. 76
Parkhurst, Eugene, Box 67, New Augusta, Ind. 76
Parkhurst, Jacqueline, 14996 Cleveland Rd.,
Spring Lake, Mich. 76
Patchin, Naomi, R. 2, Box 91, Walled Lake, Mich. 76
Patten, Duane, 46 Brizse Ave., Battle Creek, Mich. 51
Patterson, Audrey, 18½ E. 5th St., Duluth, Minn. 76
Paul, Joyce, R. 3, Charlevoix, Mich. 51
Paulson, Annalisa, Eebyholm, Rimbo, Sweden 36
Pazitka, Jerry, R. 2, Fletcher, Ontario, Canada 76
Pearson, Paddy, R. 3, Clear Lake, Wis. 76
Peden, Philip, R. 1, Box 132, Berrien Springs, Mich.
Pellerin, Alfred, R. 1, Box 122 F, Berrien Springs, Mich.
Penrod, Lloyd, College Station, Berrien Springs, Mich. 51
Perez, Jorge, College Station, Berrien Springs, Mich.
Pestana, John, Sitio Des Fontes Sto. Antonio,
Funchal Madeira, Portugal 77
Peters, Marvin, R. 5, Saginaw, Mich. 77
Peterson, Duane, 1517-26th St., Rock Island, Ill. 77
Peterson, Ruth, 3125-11th Ave. "C", Moline, Ill. 77
Pfeifle, Gerald, 955 Lickley Rd., Prattville, Mich. 77
Phillips. Theodore, College Station, Berrien Springs, Mich.
Philo, Demaris, 17 Haskell Dr., Battle Creek, Mich. 77
Pietrasz, Katherine, 320 College Ave., Berrien Springs, Mich.
Pioth, Michael, 11 Maple St., Berrien Springs, Mich. 36
Plank, Irvin, R. 2, Box 229 D, Berrien Springs, Mich. 36
Plank, Virginia, R. 2, Box 229 D, Berrien Springs, Mich. 40
Pleier, Carl, R. 2, Box 42, Merrill, Wis. 77
Poland, Kenle, 116 E. High St., Mt. Vernon, Ohio
Polk, Norman, 1938 E. Jefferson, Kokomo, Ind. 51
Pontynen, Walter, 242 College Ave., Berrien Springs, Mich. 36
Popp, Donald, Franklin Park, Ill. 51
Porter, Elaine, R. 1, Perry, Mich. 51
Porter, Wanda, 500 Arlington Ave., Elgin, Ill. 51
Potter, Duane, 360 Beartown Rd., Painted Post, N. Y.
Potter, Leslie, 360 Beartown Rd., Painted Post, N. Y.
Potter, Lorraine, 360 Beartown Rd., Painted Post, N. Y. 40
Powell, Shirley, 615 Eppes St., Hopewell, Va.
Price, Edward, R. 2, Galion, Ohio 77
Prillwitz, Barbara, R. 1, Box 291, Berrien Springs, Mich.
Pudleiner, Carolyn, 31 Maple St., Berrien Springs, Mich. 77

Q

Quick, Jack, 4238 N. 26th St., Milwaukee, Wis. 51
Quinnell, Virginia, Pickford, Mich. 77

R

Ramsdell, Donna, 445 N. Leamington Ave., Chicago 44, Ill. 77
Rand, David, 5141 W. Meridian, Indianapolis, Ind. 77
Rasmussen Joseph, 15 Walnut St., Berrien Springs, Mich. 36
Rayborn, Marydean, 413 E. Washington, Belding, Mich. 77
Read, Lucille, College Station, Berrien Springs, Mich.
Read, Samuel, College Station, Berrien Springs, Mich.
Redfield, Sarah May, R. 3, Grand Ledge, Mich. 77
Redman, Raymond, R. 3, Box 404, Elwood, Ind.
Reed, Ralph, N. Main St., Wyoming, Ill. 51
Rehling, Annabel, 521 Ira Ave., Kalamazoo, Mich. 77
Reinhardt, Betty, R. 4, N. 37th St., Sheboygan, Wis. 77
Remus, Harold, College Station, Berrien Springs, Mich.
Reyes, Nydia, Box 76, Rio Grande, Puerto Rico 36
Rhodes, Beverly, 737 Academy Rd., Holly, Mich.
Rhodes, Dale, 737 Academy Rd., Holly, Mich. 51
Rhodes, Dwight, College Station, Berrien Springs, Mich. 51
Riesen, Janet, R. 1, Berrien Springs, Mich.
Riesen, Robert, R. 1, Berrien Springs, Mich.
Rishaug, Rolf, Narvik, Norway. 51
Robinson, Evelyn, 614 E. South St., South Bend, Ind.
Robinson, Helen, 614 E. South St., South Bend, Ind. 77
Robinson, Janice, R. 2, Leesburg, Va.
Robinson, Riva, Barranquilla, Colombia, South America 36
Rollins, Lowell, 9960 Mehetal, Detroit 27, Mich. 51
Rorabeck, Clarence, R. 3, Delton, Mich. 77
Ruf, Esther, 741 Maycroft St., Lansing, Mich. 77
Rusher, Jack, R. 2, St. Charles, Mich. 77
Rusher, Max, R. 2, St. Charles, Mich. 77
Russell, Lorayne, 10156 St. Lawrence Ave., Chicago, Ill. 51

S

Sabo, Paul, College Station, Berrien Springs, Mich.
Sack, Carol, R. 2, Marion, Mich. 77
Sack, Luella, R. 2, Marion, Mich.
St. Clair, Glenn, Arpin, Wis. 51
St. Pierre, Marcia, Saugatuck, Mich.
Salyer, Ross, College Station, Berrien Springs, Mich.
Sanchez, Juanita, College Station, Berrien Springs, Mich.
Sanchez, Manuel, College Station, Berrien Springs, Mich. 77
Sanchez, Ruth, College Station, Berrien Springs, Mich.
Sanchez, Victor, College Station, Berrien Springs, Mich. 77
Sawvel, Milo, College Station, Berrien Springs, Mich.
Sawyer, Ted, 163 Grove Ave., Berrien Springs, Mich.
Schaller, Fred, R. 1, Box 212, Baroda, Mich. 77
Schell, Richard, 413 Grandview Blvd, Bethlehem, Pa. 77
Schenk, Guy, R. 2, Gleason, Wis. 77
Schilling, Ray, R. 3, Hillsdale, Mich.
Schleenbaker, Eileen, College Station, Berrien Springs, Mich. 79
Schleenbaker, Stanley, College Station, Berrien Springs, Mich 37
Schleifer, John, 120 N. Oak St., Hinsdale, Ill. 51

Schlunt, Jean, 4240 Linda Ct., Drayton Plains, Mich.
Schmidt, Donald, Broadview Subdivision, LaGrange, Ill. 77
Schnoor, Merlyn, 430 W. Ferry, Berrien Springs, Mich.
Schriber, Marilyn, 1413 Wooster Rd., Barberton, Ohio 77
Schuster, Kathleen, 119 Bowen Ave., Battle Creek, Mich.
Segar, Hilda, R. 1, Olivet, Mich.
Sellon, Leona, R. 1, Marne, Mich. 77
Shadel, Henry, R. 1, Delavan, Wis. 77
Shadel, Sally, 605 Madison Ave., Milton Junction, Wis. 77
Sharar, Nadine, 2127 Lynnwood, Saginaw, Mich.
Shepard, Charles, 310 Grove Ave., Berrien Springs, 77
Sherman, Loretta, 915 Lake Ct., Madison, Wis. 77
Sherwin, Verlen, R. 6, Box 440, Battle Creek, Mich. 77
Sherwood, Guinevere, Maplewood Academy,
Hutchinson, Minn. 77
Shimabukuro, Henry, Kualapuu, Molokai, Hawaii 77
Shoemaker, Lloyd, Middleburg, Ky. 77
Shootes, Susie, 2058 Virginia St., Gary, Ind.
Shugars, Marva, Bloomingdale, Mich. 77
Shuherk, Fred, 301 Bryan St., Hicksville, Ohio
Shuler, Carrell, 213 S. Kimmel St., Berrien Springs, Mich. 51
Shull, Elwin, College Station, Berrien Springs, Mich. 37
Shumate, Gordon, Box 3, Union Springs, N. Y.
Sias, Esther, College Station, Berrien Springs, Mich.
Sias, William, College Station, Berrien Springs, Mich.
Simmons, John, 844 Liberty St., Findlay, Ohio 77
Simmons, Wanda, 810 New St., Washington, Ind.
Simpson, Jane, 309 S. River St., Eaton Rapids, Mich. 78
Skeels, Betty Lou, 140 Grove Ave., Berrien Springs, Mich. 78
Skivers, Thomas, 1542 Pool St., Toledo, Ohio
Slaten, Moselle, 3427 Benson St., Detroit, Mich. 78
Slaughter, Leslie, R. 1, Box 111 B, Windsor, Ohio 37
Smith, Betty, 1017 N. Weston, Rensselaer, Ind. 78
Smith, Donald, 602 Magnolia, Three Oaks, Mich.
Smith, Eldene, Wilson, Mich. 78
Smith, Frederick, R. 2, Dowagiac, Mich.
Smith, Nelson, Box 535, Benton Harbor, Mich.
Smith, Ruth Allene, R. 2, Box 229 D, Berrien Springs, Mich.
Smith, Ruth Faye, 915 Benbow Rd., Greensboro, N. C. 37
Smouse, Albert, 3702 Wrightwood Ave., Chicago, Ill.
Smouse, Averille, 3702 Wrightwood Ave., Chicago, Ill. 52
Smouse, Victor, 3702 Wrightwood Ave., Chicago, Ill. 78
Snell, Ruby, College Station, Berrien Springs, Mich.
Soper, Marley, R. 2, Gobles, Mich. 78
Sorensen, Ruby, College Station, Berrien Springs, Mich.
Sowler, Richard, Mt. Vernon Academy, Mt. Vernon, Ohio
Stanaway, Melvin, R. 3, Grand Ledge, Mich. 78
Standen, Leonard, 210 College Ave., Berrien Springs, Mich.
Stephan, Bradley, 307 Mikado St., Grayling, Mich. 78
Stephan, James, 720 Plett, Grand Rapids, Mich. 78
Stephan, Ralph, College Station, Berrien Springs, Mich. 37
Stern, Ardis, R. 1, Underhill, Wis. 78
Stiles, Benjamin, 832 Drexel Ave., Springfield, Ohio
Stiles, Jack, 410 College Ave., Berrien Springs, Mich.
Stone, Byrna, Arizona Academy, Scottsdale, Arizona 78
Straman Marceil, 225 College Ave., Berrien Springs, Mich. 37
Straman, Russell, 225 College Ave., Berrien Springs, Mich. 37
Striplin, Clara, 360 Grove Ave.,
College Station, Berrien Springs, Mich.
Strohm, Georgia, College Station, Berrien Springs, Mich.
Strom, Richard, 302 S. Main St., Berrien Springs, Mich. 37
Sturtevant, Carole, 2 Oak Drive, Mt. Vernon, Ohio 78
Sundquist, Eunice, College Station, Berrien Springs, Mich.
Sundquist, Paul, College Station, Berrien Springs, Mich. 37
Swanson, Richard, 2540 S. 14th Ave., Broadview, Ill. 78
Swensen, Raymond, R. 1, Burlington, Mich.

T

Tacket, Virgil, White Lake, Wis. 52
Tait, Reid, 49 Henry St., Coldwater, Mich. 52
Takara, Patrick, 380 N. Kukui St., Honolulu, Hawaii 78
Talbot, Earl, Box 145, Three Oaks, Mich.
Tarr, Elaine, Box 55, 421 Linden St., East Lansing, Mich. 78
Tarr, Lorraine, Box 55, 421 Linden St., East Lansing, Mich. 78
Taylor, Audre, 109 Ashland, Dowagiac, Mich.
Teets, Juanita, 178 Central Ave., Souderton, Pa. 78
Tess, Lois, R. 1, Almond, Wis. 52
Thomas, James, Prentice, Wis. 78
Thomas, Miles, College Station, Berrien Springs, Mich. 78
Thomas, Nathan, College Station, Berrien Springs, Mich.
Thomas, Neida, 305 Warren Ave., Charlotte, Mich.
Thomas, Roberta, 1701 Rhodes, Ave., Chicago, Ill. 78
Thompson, Carolyn, 7410 Rhodes Ave., Chicago, Ill. 40
Thompson, Glenn, Box 38, Farmersville Station, N. Y.
Thoresen, Asa, College Station, Berrien Springs, Mich. 38
Thoresen, Douglas, College Station, Berrien Springs, Mich. 52
Thoresen, Laurel, College Station, Berrien Springs, Mich. 78
Thorvaldsson, Johann, Keflavik Airport, Iceland 38
Tidrick, Betty, 137 Grove Ave.,
College Station, Berrien Springs, Mich.
Tims, Grace, R. 7, Box 19, Decatur, Ill. 78
Tolson, Robert. 7703 Prairie, Detroit, Mich.
Tompkins, David, 406 Rotan Ave., Madera, Calif. 78
Tompkins, Amelia, 406 Rotan Ave., Madera, Calif. 52
Torkelson, Cecile, R. 2, Box 228, Berrien Springs, Mich. 78
Towar, Dorothy, 231 S. Holmes St., Lansing. Mich. 38
Townsend, Elaine, 805 Griswold St., Worthington, Ohio
Townsend, Vivien, 805 Griswold St., Worthington, Ohio 78
Trace, Ronald, 69 Sheeplote Drive, Watford, England 78
Trecartin, Ralph, College Station, Berrien Springs, Mich.
Tremble, Carolyn, R. 2, Standish, Mich. 78
Trickett, Verda, 235 Grove, Berrien Springs, Mich.
Trickett, Wilson, 235 Grove, Berrien Springs, Mich.
Trieber, June, 106 N. Chilson, Bay City, Mich. 78
Trubey, Charles, South St., Rock Creek, Ohio 78
Twomley, James, Fish Lake Rd., Holly, Mich. 78

U

Upchurch, Jack, College Station, Berrien Springs, Mich.

V

Valentin, Jose, 159 Belmont Ave., Brooklyn, N.Y. 38
Van Arsdell, Marcia, 103 Grove Ave., Berrien Springs, Mich.
Van Arsdell, Roger, 103 Grove Ave., Berrien Springs, Mich. 38
Vance, Clifford, 509 W. Ferry St., Berrien Springs, Mich. 78
Vande Vere, Wayne, 420 Grove Ave., Berrien Springs, Mich. 38
Van Wyk, Thelma, 3353 Hillcraft, Grand Rapids, Mich. 78
Velting, Arnold, R. 1, Olivet, Mich. 39
Venia, Imogene, 202 Hathaway St., Toledo, Ohio 39
Vieau, Beverly, R. 1, Oneida, Wis. 78
Vieau, Marilyn, R. 1, Oneida, Wis. 78
Vitello Alberta, 52 N. 11 St., Newark 7, N. J. 78
Vogel, Betty, c/o M. Summerton, Oxford, Wis.
Vonhof, Leonard, 4616-23rd Ave., S., St. Petersburg, Fla.
Votaw, Heber, Harding Sanitarium, Worthington, Ohio

W

Wacker, Douglas, College Station, Berrien Springs, Mich. 39
Waggerby, Warren, 411 E. Hickory Street, Hinsdale, Ill.
Wagner, John, 100 Walnut St., Berrien Springs, Mich. 78
Walker, Alter, 428 Peartree Ct., Benton Harbor, Mich. 78
Wang, John, Good Samaritan Home, Knoxville, Ind. 78
Ward, Billie, 50 Walnut St., Berrien Springs, Mich. 39
Ward, Marguerite, 50 Walnut St., Berrien Springs, Mich. 39
Ward, Myrle, R. 1, Wadena, Minn. 78
Warner, Berneice, 232 Grove St., Otisville, Mich. 79
Warner, Patsy, 558 Beckham St., Napoleon, Ohio
Watson, Emmett, 2554 Washington St., Gary, Ind. 79
Weaver, Phyllis, Box 149, Aurora, Ill. 79
Weber, Gloria, 28191 Joy Rd., Garden City, Mich. 79
Webster, Eleanor, Red Creek, N.Y.
Weesner, Marilynn, R. 2, Box 47, St. Joseph, Mich.
Weidemann, Russell, Spruce, Mich. 79
Weischadle, Janet, 37 Burton Ave., South River, N. J. 79
Welter, Fay, 5777 S. Packard Ave., Cudahy, Wis.
Wertz, Larry, 536 Iowa Ave., Aurora, Ill. 79
Wery, Eleanor, R. 1, Oconto, Wis. 79
Wery, Robert, 16520 Fish Lake Rd., Holly, Mich. 79
Wery, Roberta, 16520 Fish Lake Rd., Holly, Mich. 79
Wessman, Carl, Box 475, Quebec City, Quebec, Canada 79
West, Darlene, 1409 Stocker Ave., Flint, Mich. 79
Westfall, Elizabeth, 19 Maple St., Berrien Springs, Mich.
Westfall, J. D., 19 Maple St., Berrien Springs, Mich. 52
White, Lucile, 605 College Ave., Berrien Springs, Mich. 79
Whitezel, James, 814 Altgeld, Chicago 14, Ill.
Whitford, Verla, 40 Walnut St., Berrien Springs, Mich. 79
Whitney, Jordan, 309 W. Ferry St., Berrien Springs, Mich.
Wickland, Esther, 23765 Lawrence, Van Dyke, Mich.
Wiesner, Evelyn, R. 1, Bellevue, Mich. 79
Wilkinson, Kenneth, R. 3, Freeland, Mich. 52
Willett, Edward, 8023 Glenrich Dr., Takoma Park,
Washington, D. C. 39
Willett, Robert, 8023 Glenrich Dr., Takoma Park,
Washington, D.C. 79
Williams, Clarence, R. 2, Irma, Wis. 79
Williams, Thomas, Endeavor, Wis. 79
Wilson, Clifford, 24 Maple St., Berrien Springs, Mich.
Wilson, Edwin, 611 N. Main St., Berrien Springs, Mich. 40
Wilson, Enid, 301 E. Ferry St., Berrien Springs, Mich.
Wilson, Freda, College Station, Berrien Springs, Mich.
Wilson, Stanley, College Station, Berrien Springs, Mich.
Wince, Ruth, 38 E. New England Ave., Worthington, Ohio
Wineland, Wilbur, R. 1, Galion, Ohio
Wolf, Lester, Onsted, Mich.
Wonderly, Robert, College Station, Berrien Springs, Mich.
Wonderly, Sally, R. 3, Delton, Mich. 79
Wright, Wilfred, 1512 Campbell, Roval Oak, Mich.
Wyant, David, 6733 Maplewood, Svlvania, Ohio 79
Wyckoff, James, Kervon Kourt, Berrien Springs, Mich.

Yanagihara, Margaret, 517 B. Ahui St., Honolulu 13, Hawaii 79
Yanagihara. Tom, 449 B Koula St., Honolulu, T.H. 52
Yang, David, Taiwan Theological Training Institution,
Hsin Tien, Taipei. Taiwan, China 79
Yoder, James, 160 Grove Ave., Berrien Springs, Mich. 79
Yoder, Nancy, 160 Grove Ave., Berrien Springs, Mich.
Yoder, Sylvia, R. 2, Mt. Vernon, Ohio 79
Young, William. Cataract, Wis.
Youngs, Mary, Box 398, Oshawa, Ont., Canada. 52

Z

Zalabak, Edith, R. 5, Marshfield, Wis. 79
Zalabak, Naomi, R. 5, Marshfield, Wis.
Zimmerman, Duane, 128 Mill St., Bethalto, Ill.
Zimmerman, Bruce, 128 Mill St., Bethalto, Ill. 52

Academy

A

Abel, Marjorie, R. 1, Box 371, Berrien Springs, Mich. 135
Applegate, Stanley, R. 2, Box 222, Berrien Springs, Mich. 140

B

Bailey, Jack, 930 Pine St., Niles, Mich. 141
Bakeman, Ann, R. 2, Dowagiac, Mich.
Bielicki, Gerry, College Station, Berrien Springs, Mich. 139
Blackburn, William, Oolitic, Ind. 135

C

Cason, Buddy, 804 N. 47th St., Birmingham, Ala. 139
Caster, Gordon, R. 3, Oswego, N. Y. 135
Churchill, Virgil, Carpenter, S. Dak.
Clanton, Patricia, R. 2, Box 187 A, Berrien Springs, Mich. 140
Collier, Eldon, R. 1, Box 246, Niles, Mich. 135
Collier, Larry, R. 1, Box 246, Niles, Mich. 141
Craven, Wilbur, 235 Grove Ave., Berrien Springs, Mich.
Crawford, Harry, 8507 Forest Pky., Woodhaven 21, N. Y.

D

Davis, Larry, 220 College Ave., Berrien Springs, Mich. 134
deVore, Connie, Eau Claire, Mich. 135
Doering, Wilma, 731 N. Main St., Berrien Springs, Mich. 141

E

Edsell, Donna, R. 2, Box 229 C, Berrien Springs, Mich. 141
Edsell, Elizabeth, R. 2, Box 229 C, Berrien Springs, Mich. 139
Everman, Marietta, College Station, Berrien Springs, Mich. 140

F

Ferrel, Donna Jo, Chauncey, Ohio 135
Foll, Melvin, College Station, Berrien Springs, Mich. 139
Foll, Norman, College Station, Berrien Springs, Mich. 141
Furman, Lee, College Station, Berrien Springs, Mich. 139

G

Glynn, Iris, College Station, Berrien Springs, Mich. 135
Greek, Carl, 1408 S. 22nd St., Birmingham, Ala.
Gustin, Delcy, 507 N. Mechanic St., Berrien Springs, Mich. 140

H

Hahn, Edward, 1717 S. William St., South Bend, Ind. 139
Hahn, Mary, 1717 S. William St., South Bend, Ind.
Haley, Marcia, R. 2, Dowagiac, Mich. 141
Hampton, Ada, R. 3, Cassopolis, Mich. 141
Hampton, Alfred, R. 3, Cassopolis, Mich. 136
Hancock, Dorothy, 125 Walnut St., Berrien Springs, Mich. 140
Hannum, James, 410 Division St., Berrien Springs, Mich. 139
Hill, Melvin, College Station, Berrien Springs, Mich. 139
Hoover, Joe, 313 W. Union St., Berrien Springs, Mich. 138
Hoover, Sandra, 313 W. Union St., Berrien Springs, Mich.
Hunt, Patricia, 220 Grove Ave., Berrien Springs, Mich. 138
Hutchings, Rene, R. 2, Dowagiac, Mich.

I

Iles, Harold, c/o Swartz Trailer Ct., R. 4, Bellevue, Ohio
Ingram, Martha, College Station, Berrien Springs, Mich.

J

Johnson, Lane, 110½ Main St., Niles, Mich. 140
Jones, Helena, 28 Maple St., Berrien Springs, Mich. 134
Jones, Henry, R. 3, Cassopolis, Mich. 141
Jones, Lucius, R. 3, Cassopolis, Mich. 141

K

Kinney, Ross, College Station, Berrien Springs, Mich. 141
Kreye, Irmgard, Hessisch-Oldendorf, Langestr 26, Germany 139
Kubecka, Helen, College Station, Berrien Springs, Mich. 136
Kubecka, Marion, College Station, Berrien Springs, Mich. 141
Kuhlman, Tom, R. 2, Box 231, Berrien Springs, Mich. 138

L

Lehman, Sarahjane, R. 4, Box 172, Niles, Mich.
Lewis, Annette, R. 1, Box 130 AA, Berrien Springs, Mich. 140
Little, Mary Alyce, College Station, Berrien Springs, Mich. 139
Lugenbeal, Edward, 302 S. Main St., Berrien Springs, Mich. 140

M

Marsh, Kendall, 395 Grove Ave., Berrien Springs, Mich. 141
McCauley, Marilyn, R. 2, Box 9 A, Berrien Springs, Mich.
McNitt, Morris, R. 2, Box 225 AB, Berrien Springs, Mich. 139
McOmber, Betty, R. 2, Box 28, Berrien Springs, Mich.
Medley, Charlotte, R. 2, Box 224 AA1, Berrien Springs, Mich. 141
Merkel, Marilyn, R. 1, Box 128, Berrien Springs, Mich.
Minier, Ann, R. 2, Box 225, Berrien Springs, Mich. 136
Minier, David, R. 2, Box 225, Berrien Springs, Mich. 140
Morton, Mary, 321 S. Saint Joseph St., Niles, Mich.
Murkey, Stanley, 109 Ashland, Dowagiac, Mich.

N

Neil, Colleen, 95 Walnut St., Berrien Springs, Mich. 140
Nelson, Arlan, 10 Walnut St., Berrien Springs, Mich. 141
Nelson, Sharlene, 290 Grove Ave., Berrien Springs, Mich. 140
Nelson, Shirley, 26 Maple St., Berrien Springs, Mich. 135
Nieb, Start, 1339 Marion St., Niles, Mich. 139
Norling, Birgitta, 89 Walter St., Battle Creek, Mich.
Norman, Dick, 400 College Ave., Berrien Springs, Mich. 138
Norman, Doris, 400 College Ave., Berrien Springs, Mich. 141

O

Oliver, Alberta, R. 2, Box 233 A, Berrien Springs, Mich. 141
Oliver, Vernon, R. 2, Box 233 A, Berrien Springs, Mich. 139
Olson, Roger, 420 College Ave., Berrien Springs, Mich. 141
Orson, Purvis, College Station, Berrien Springs, Mich.
Otis, Harold, Jr., R. 2, Box 224 BB, Berrien Springs, Mich. 141

P

Patterson, Joyce, 615 College Ave., Berrien Springs, Mich. 139
Patterson, Lawrence, 615 College Ave., Berrien Springs, Mich. 140
Peden, Donald, R. 1, Box 132, Berrien Springs, Mich.
Pietrasz, Ruth, 320 College Ave., Berrien Springs, Mich. 141

R

Rapert, Loretta, 208½ S. Cass St., Berrien Springs, Mich.
Ray, Virginia, 3513 N. Racine, Chicago 13, Ill.
Rettmann, Janet, R. 2, Box 229 D, Berrien Springs, Mich. 138
Rittenhouse, Dana, 375 Grove Ave., Berrien Springs, Mich. 140
Roderick, Laurence, 221 S. Kendall, Battle Creek, Mich. 136
Row, James, R. 1, Box 129 B, Berrien Springs, Mich. 141
Rutherford, Harold, 415 S. Cass St., Berrien Springs, Mich. 134

S

Schmeling, Charles, R. 1, Box 367 A, Berrien Springs, Mich. 139
Schmeling, David, R. 1, Box 367 A, Berrien Springs, Mich. 141
Schmeling, Donald, R. 1, Box 367 A, Berrien Springs, Mich. 141
Shippy, Shirley, 39 S. 4th St., Niles, Mich. 134
Skeels, Patricia, 140 Grove Ave., Berrien Springs, Mich. 140
Smith, Dick, R. 2, Box 15 A, Berrien Springs, Mich. 141
Stanchfield, Janet, Red Bud Trail, Berrien Springs, Mich. 140
Stern, Richard, 123 Grove Ave., Berrien Springs, Mich. 136
Streidl, Harold, 205 College Ave., Berrien Springs, Mich. 134
Sumner, Delbert, R. 2, Box 76, Berrien Springs, Mich. 139
Sumner, Lynn, R. 2, Box 76, Berrien Springs, Mich. 140
Svensen, Astrid, Hinnesstrande, Hier, Norway 136
Symonds, Clifton, R. 1, Box 403 B, Berrien Springs, Mich.

T

Tesser, Merry, 1099 Skokie Ridge Dr., Glencoe, Ill. 136
Thompson, John, 4329 W. End Ave., Chicago 24, Ill.
Torkelson, Robert, R. 2, Box 228, Berrien Springs, Mich. 141
Tursky, Marybeth, 833 Ernsh Dr., Green Bay, Wis.

W

Wagner, Larry, 100 Walnut St., Berrien Springs, Mich. 140
Ward, Larry, Grove and Industries, Berrien Springs, Mich. 141
Wickland, Ruth, 23765 Laurence, Van Dyke, Mich.
Wilson, Tom, R. 2, Berrien Springs, Mich. 139

Faculty

A

Althage, Irvin C., College Station 56
Augsburger, Daniel A., College Station 56
Axelson, Arthur E., College Station 56

B

Beach, Perry W., 200 Grove Ave. 56
Beck, Robert, 125 Parkway 56
Benedict, Margaret, College Station 56
Benson, Wilmoth, 70 Walnut 56
Bielicki, Joseph W., College Station 56
Borrowdale, Robert J., College Station 57
Brown, George W., 202 S. Portage Ave., Buchanan 57

C

Campbell, Alma M., College Station 57
Campbell, Victor H., College Station 57
Christian, P. W., College Ave. 54
Christensen, Otto H., 55 Walnut 57
Christman, Rachel J., College Station 57
Conkell, Evelyn F., Box 17 57
Costerisan, Alfreda, College Station 57

D

Davis, Claude, College Station 57
Davis, Melvin W., 425 Grove 58
Dietel, Margarita, College Station 58

E

Edwards, Harry E., 60 Walnut 58
Edwards, Winifred M., 60 Walnut 58
Engen, Blossom, College Station 58
Engen, Gordon, College Station 58
Evers, Paul, College Station 58

F

Fahrbach, Maude, College Station 58
Ferren, Dorothy, College Station 59
Field, Clarence S., Box 63 59

G

Galusha, Joseph G., College Station 59
Garber, V. E., College Station 55

H

Halenz, Herwarth F., College Station 59
Hamel, Beatrice, College Station 59
Hamel, Paul, College Station 59
Hannah, Bonnie Jean, College Station 59
Hardy, Winfield, R.F.D. 1, Box 435 59
Heidtke, Harold E., College Station 60
Hein, Harry E., College Station 60
Heisig, Howard, College Avenue 60
Hiten, Edith G., Box 14 60
Holmes, Arthur D., Box 120 60
Holquist, Beatrice, College Station 60

J

Jeys, George H., Box 35 60
Jones, Harold T., Box 6 60

K

Kelsey, Verne, College Station 61
Knecht, E. L., 156 Grove 61

L

Lashier, Harvey M., 370 Grove 61

M

Maas, Ellis R., 123 Grove 61
Maas, Evelyn H., 123 Grove 61
MacMorland, Robert B., 65 Walnut 61
MacMorland, Wanda, 65 Walnut 61
Marks, Arlene, College Station 61
Marsh, Clara, College Station 62
Marsh, Alice G., 395 Grove 62
Marsh, Frank L., 395 Grove 62
Martin, Mildred, College Station 62
Mayor, Cecil W., South Parkway 62

N

Nelson, Clarence E., Box 69 62
Nelson, Grace L., Box 69 62
Nelson, Walter W., R.F.D. 2 62

P

Petersen, Merton S., Box 162 62
Phipps, Barbara, 130 S. Parkway 63
Phipps, Burton H., 130 S. Parkway 63

R

Rasmussen, Hans L., College Station 63
Read, Samuel, College 63
Riffel, J. E., College Station 63
Rittenhouse, F. O., 375 Grove 55
Ross, Marguerite, College Station 63

S

Schneider, Wilbert M., 350 Grove 63
Shaw, Horace J., 201 N. Main
Smith, Leslie, 237 Walnut 63
Sorensen, Niel, College Station 63
Specht, Edward J., 415 Grove 63
Stone, Edith, College Station 64
Striplin, Claude D., 360 Grove 64

T

Taylor, Harry W., College Station 64
Thiele, Edwin R., College Station 64
Trickett, Wilson, 235 Grove 64

V

Vande Vere, Emmett K., 420 Grove 64
Vande Vere, Margrete H., 420 Grove 64

W

Webber, Bernice, 301 E. Ferry 64

Z

Zalabak, Naomi, College Station 64

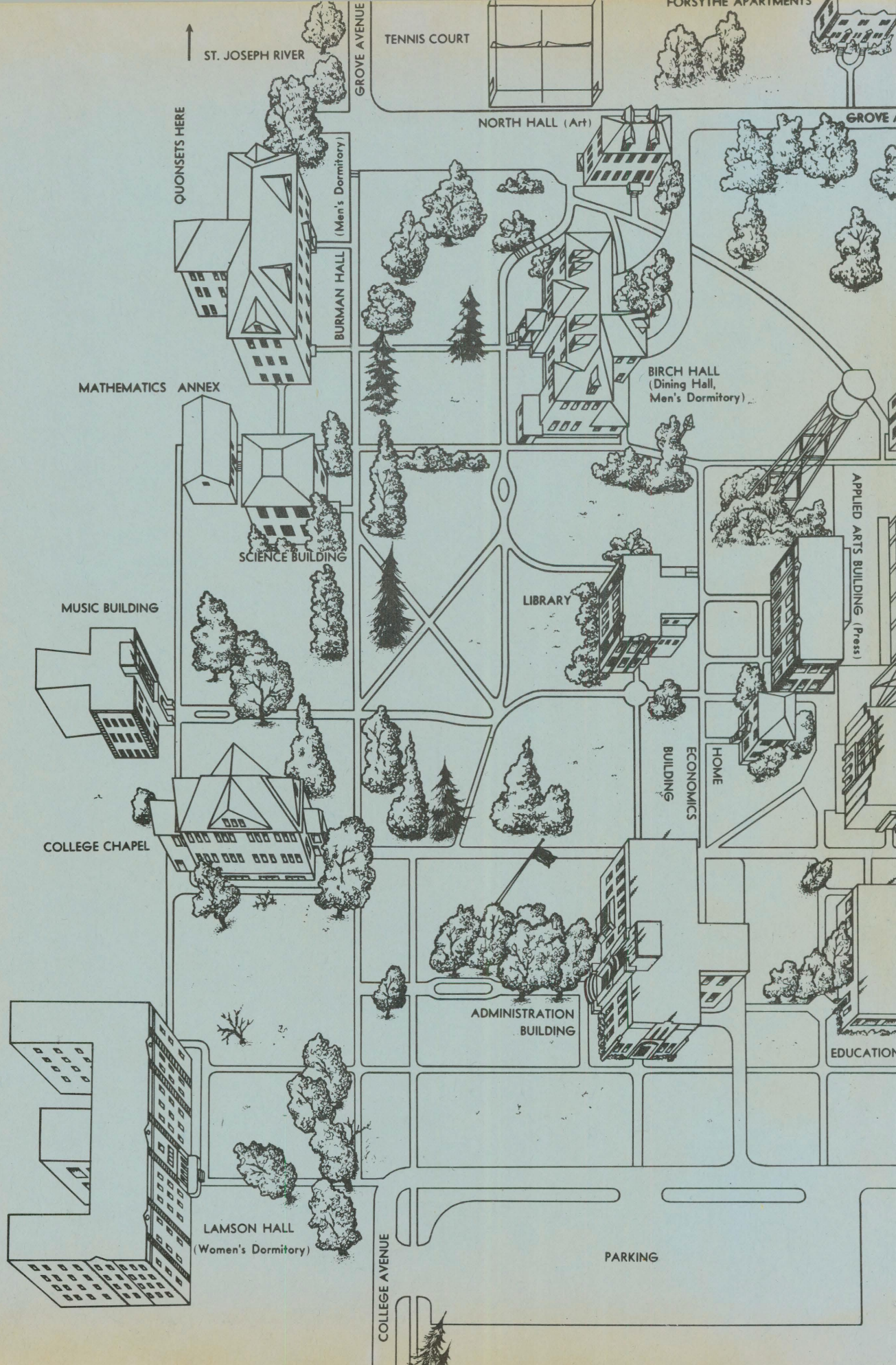
ST. JOSEPH RIVER
GROVE AVENUE
TENNIS COURT
FORSYTHE APARTMENTS
NORTH HALL (Art)
GROVE
QUONSETS HERE
BURMAN HALL (Men's Dormitory)
BIRCH HALL (Dining Hall, Men's Dormitory)
MATHEMATICS ANNEX
SCIENCE BUILDING
APPLIED ARTS BUILDING (Press)
MUSIC BUILDING
LIBRARY
HOME ECONOMICS BUILDING
COLLEGE CHAPEL
ADMINISTRATION BUILDING
EDUCATION
LAMSON HALL (Women's Dormitory)
PARKING
COLLEGE AVENUE

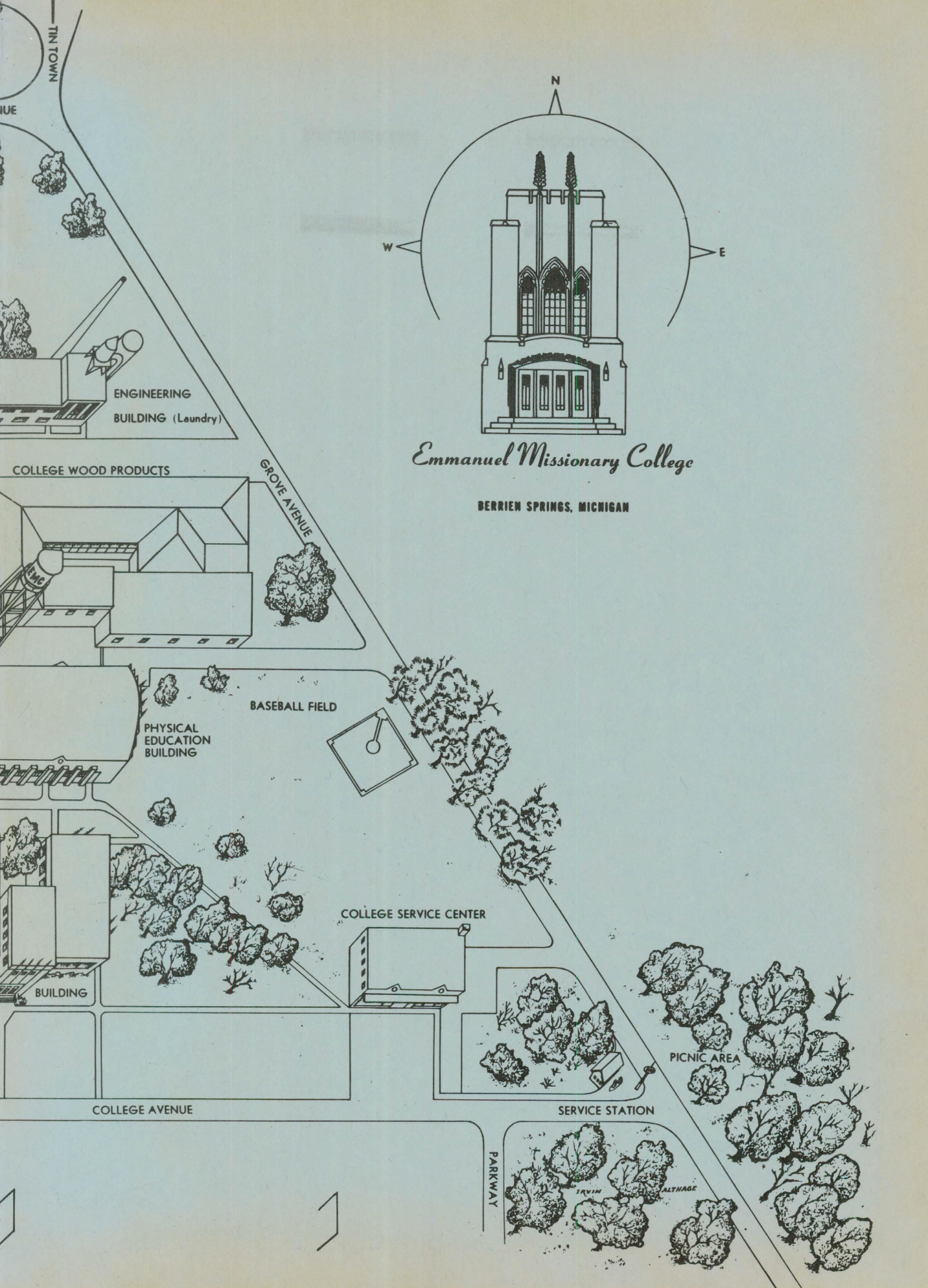

Emmanuel Missionary College

BERRIEN SPRINGS, MICHIGAN