Faculty

Althage, Irvin G., College Station 29
Ambs, Louise, College Station 30
Andrews, Betty, College Station 41
Augsburger, Daniel, College Station 33
Axelson, Arthur E., College Station 26

Beach, Perry, 200 Grove Ave.
Beaty, Earl, 330 Grove Ave. 25
Beck, Robert, College Wood Products 45
Benedict, Margaret, College Station 31
Borrowdale, Robert, College Station 41
Brown, George, Buchanan, Michigan 38

Campbell, Alma, College Station 134
Campbell, Victor, College Station 29
Christian, Percy W., 795 College Ave. 24
Christensen, John, College Station 36
Christensen, Otto, 55 Walnut St. 27
Christman, Rachel, College Station 10
Coberly, Zoral, 90 Walnut St. 29
Conkell, Evelyn, College Station
Costerisan, Alfreda, College Station 32

Davis, Claude, College Station 44
Davis, Melvin, College Station 41
Dietel, Margarita, College Station 40

Edwards, Harry Elmo, 60 Walnut St. 30
Edwards, Winifred, 60 Walnut St. 38

Fahrbach, Maude, College Station 39
Ferren, Dorothy, College Station 35
Field, Clarence, 415 Division St. 134
Friestad, Arlene, College Station 28

Gaitens, James C., College Station 10
Gibbs, Paul T., 200 Grove Ave. 32

Halenz, Herwarth F., Grove Ave. 36
Hamel, Paul, 30 Walnut St. 41
Hardy, Winfield, R. 1, Box 435 39
Heidtke, Harold, College Station 37
Hein, Harry E., 19 Maple St. 33
Holmes, Arthur D., College Station 30
Holquist, Beatrice, College Station 28

Jeys, George H., College Press 46
Jones, Harold, College Station 36

Kelsey, Verne, College Station 40
Knecht, Elwin, 156 Grove Ave. 48
Lashier, Harvey M., 370 Grove Ave. 37

Lovell, Vernon P., 148 Grove Ave. 12

Maas, Ellis R., 11 Maple St. 134
Maas, Evelyn, 11 Maple St. 28
MacMorland, Robert B., 65 Walnut St. 25
MacMorland, Wanda, 65 Walnut St. 12
Marks, Arlene, College Station 35
Marsh, Alice, 395 Grove Ave. 28
Marsh, Clara, College Station 48
Marsh, Frank L., 395 Grove Ave. 37
Martin, Mildred, College Station 10
Morgan, Violet, College Station 32

Nelson, Walter W., Berrien Bindery 46
Noblitt, Clarence * 5
Noblitt, Mabel, College Station

Olson, H. O., 70 Walnut St. 27

Petersen, Merton, College Station 31
Pfeifle, Marie, College Station 31
Phipps, Barbara, 130 S. Parkway 35
Phipps, Burton H., 130 S. Parkway 37

Rasmussen, Hans, 80 Walnut St. 34
Read, Charles, College Station 28
Riffel, J. E., College Station 45
Rittenhouse, Floyd O., 490 Grove Ave. 25
Ross, Marguerite, College Station 31

Shaw, Horace, 201 N. Main St. 27
Smith, George, College Station 33
Smith, Leslie, 35 Walnut St. 29
Sorensen, Neil, College Station 29
Specht, Edward J., 415 Grove Ave. 36
Stone, Edith, College Station 32
Striplin, Claude D., 360 Grove Ave. 25
Swearingen, Frank, College Station 47

Thiele, Edwin R., College Station 26
Trickett, Wilson, 235 Grove Ave. 12

Vande Vere, Emmett K., 420 Grove Ave. 40
Vande Vere, Margarete, 420 Grove Ave. 34

Waldon, Jacob, 354 Ridgeway, Wyoming, Ohio
Webber, Bernice, East Ferry St. 31

Zalabak, Naomi, Lamson Hall 31

*Deceased

Academy

Applegate, Stanley, R. 2, Box 222, Berrien Springs, Mich. 144

Bakeman, Ann, R. 2, Dowagiac, Mich 139
Ball, Davis, R. 1, Box 15, Berrien Springs, Mich. 144
Brown, Arthur, Brownie Dells, Walton Rd., Niles, Mich. 137
Brown, Dorothy, 204 N. Main, Berrien Springs, Mich. 136

Christian, John, 795 College Ave., Berrien Springs, Mich. 137
Churchill, Virgil, Carpenter, South Dakota
Clanton, Patricia, R. 2, Box 187A, Berrien Springs, Mich. 144
Collier, Eldon, R. 1, Box 246, Niles, Mich. 139
Collier, Larry, R. 1, Box 246, Niles, Mich.
Cox, Lee, College Station, Berrien Springs, Mich. 137
Curtwright, Esther, R. 3, Box 91, Cassopolis, Mich. 144

Davis, Larry, 220 College Ave., Berrien Springs, Mich. 139
DeGrave, Ethel, Wilson, Mich.
De Vare, Connie, Eau Claire, Mich. 143
Duke, Henry, Box 112, College Station, Berrien Springs, Mich. 144

Edsell, Betty, R. 2, Berrien Springs, Mich. 143
Edsell, Bill, R. 2, Berrien Springs, Mich. 136
Engelbert, Roger, R. 1, Box 381A, Berrien Springs, Mich. 136
Everman, Marietta, College Station, Berrien Springs, Mich. 144

Ferguson, Dorothy, 25 Maple St., Berrien Springs, Mich. 137
Ferguson, Lloyd, 25 Maple St., Berrien Springs, Mich. 137

Gruesbeck, Margaret, 310 S. Jefferson, Ithaca, Mich. 137

Hahn, Edward, 1717 S. William St., South Bend, Ind. 139
Hahn, Mary, 1717 S. William St., South Bend, Ind.
Halenz, Donald, College Station, Berrien Springs, Mich. 136
Hancock, Dorothy, 125 Walnut St., Berrien Springs, Mich. 144
Hannum, James, 410 Division St., Berrien Springs, Mich. 143
Hill, Melvin, College Station, Berrien Springs, Mich. 143
Hoover, Joe, 313 Wrinson, Berrien Springs, Mich. 143
Huffaker, Margaret, 18 Maple St., Berrien Springs, Mich. 137
Hunt, Patricia, 220 Grove Ave., Berrien Springs, Mich. 143

Jackson, Betty, Box 22, Col. Sta., Berrien Springs, Mich. 137
Jones, Gwladys, Box C, Berrien Springs, Mich. 137
Jones, Helena, 28 Maple St., Berrien Springs, Mich. 143

Kubecka, Helen, Box 96, Col. Sta., Berrien Springs, Mich.
Kuhlman, Thomas, 410 College Ave., Berrien Springs, Mich. 143
Lainson, Richard, Box 103, Col. Sta., Berrien Springs, Mich. 137

Lashier, Harvey, 370 Grove Ave., Berrien Springs, Mich. 144
Lewis, Annette, R. 1, Box 130AA, Berrien Springs, Mich. 144

McCauley, Marilyn, R. 2, Box 216, Berrien Springs, Mich.
McNitt, Morris, R. 2, Box 225AB, Berrien Springs, Mich. 143
McOmber, Betty, R. 2, Box 28, Berrien Springs, Mich. 143
McOmber. Dwan, R. 2, Box 28, Berrien Springs, Mich. 136
Merkel, Marilyn, 200 N. Mechanic, Berrien Springs, Mich. 139

Neil, Colleen, College Station, Berrien Springs, Mich. 144
Nelson, Sharlene, 290 Grove Ave., Berrien Springs, Mich. 144
Nelson, Shirley, 26 Maple St., Berrien Springs, Mich. 139
Nieb, Leah, 1339 Marion St., Niles, Mich. 138

Oliver, Bruce, 305 College Ave., Berrien Springs, Mich. 138
Oliver, Vernon, R. 2, Box 233A, Berrien Springs, Mich. 143

Patterson, Joyce, 615 College Ave., Berrien Springs, Mich. 143
Patterson, Lawrence, 615 College Ave., Berrien Springs, Mich. 144
Pebler, George, R. 1, Box 130A, Berrien Springs, Mich. 139
Peden, Donald, R. 1, Box 132, Berrien Springs, Mich. 139
Peden, Philip, R. 1, Box 132, Berrien Springs, Mich. 136
Perock, Evonne, 108 W. Murdock St., Berrien Springs, Mich. 134
Pudleiner, Caroline, 31 Maple St., Berrien Springs, Mich. 138

Rettmann, Janet, R. 2, Box 229D, Berrien Springs, Mich. 143
Reynolds, Betty, 200 College Ave., Berrien Springs, Mich. 139
Reynolds, Robert, 200 College Ave., Berrien Springs, Mich. 144
Rittenhouse, Dana, 350 Grove Ave., Berrien Springs, Mich. 144

Schafer, Anna, R. 2, Box 252, Berrien Springs, Mich. 144
Schmeling, Charles, R. 1, Berrien Springs, Mich. 143
Skeels, Patricia, 140 Grove Ave., Berrien Springs, Mich. 144
Smith, Jerry, R. 2, Box 150B, Berrien Springs, Mich. 138
Smith, Kathryn, R. 1, Cottam, Ontario, Canada 138
Stepp, Marilyn, 110 Parkway St., Berrien Springs, Mich. 138
Stern, Richard, 123 Grove Ave., Berrien Springs, Mich. 139
Streidl, Harold, 205 College Ave., Berrien Springs, Mich. 139
Sumner, Delbert, Berrien Springs, Mich. 143
Sumner, Lynn, Berrien Springs, Mich. 144

Tesser, Barbara, R. 2, Box 149, Wisconsin Rapids, Mich. 143
Tesser, Merry, R. 2, Box 149, Wisconsin Rapids, Mich. 143
Thompson, Fred, R. 1, Cornell, Mich. 143
Thompson, Joella, R. 2, Box 222, Berrien Springs, Mich. 138
Thompson, John, R. 2, Box 222, Berrien Springs, Mich.
Torkelsen, Cecile, R. 2, Box 228, Berrien Springs, Mich. 136

Wagner, John, 100 Walnut St., Berrien Springs, Mich. 138
Wagner, Larry, 100 Walnut St., Berrien Springs, Mich. 144
Wilson, Thomas, R. 2, Box 18, Berrien Springs, Mich.

Scheresky, Ruth, Max, N. Dak. 22
Schimek, Lucille, R. 2, Fort Atkinson, Wis. 84
Schleenbaker, Eileen, 178 Hess Blvd., Lancaster, Pa. 86
Schleenbaker, Stanley, 178 Hess Blvd. Lancaster, Pa. 101
Schleifer, John, 120 N. Oak, Hinsdale, Ill. 84
Schmidt, Carlos, Puiggari, F.C.E. Entre Rias, Argentina, S. Amer. 125
Schmidt, Donald, Broadview Subdivision, LaGrange, Ill. 22
Schneider, James, Merrill, Wis. 125
Schnoor, Merlyn, Donahue, Iowa 59
Schuster, Bob, 119 Bowen, Battle Creek, Mich.
Schwenck, Elizabeth, R. 3, Berlin, Wis. 22
Schwersinske, Walter, College Station, Berrien Springs, Mich. 125
Seeley, Marilynn, 657 Columbus Ave., Benton Harbor, Mich.
Sellon, Leona, Marne, Mich. 22
Severs, Nelwyn, R. 3, Box 232, Memphis, Tenn. 22
Shadel, Henry, R. 1, Delavan, Wis. 22
Shearer, Gerald, 331½ S. Lake, Petoskey, Mich. 98
Sheldon, Edward, 179 Dodge Ave., Corning, N.Y. 125
Shepard, Charles, 310 Grove, Berrien Springs, Mich. 22
Sherwin, Neal, R. 6, Box 440, Battle Creek, Mich. 125
Shimabukuro, Henry, Kualapuu, Molokai, T.H. 22
Shootes, Susie, 2058 Virginia St., Gary, Ind. 22
Shuler, Carrell, 213 S. Kimmel St., Berrien Springs, Mich. 84
Shull, Elwin, R. 1, Bluffton, Ind. 98
Shumate, Gordon, Box 3, Union Springs, N.Y. 84
Sias, William, 217 North St., St. Louis, Mich. 22
Sigler, Sharron, Ingalls, Ind. 22
Simmons, Ila, 810 McCory St., Findlay, Ohio 84
Simpson, Jane, 309 S. River St., Eaton Rapids, Mich. 23
Sinclair, Sadie, 26 S.W. 8th St., College Place, Wash. 125
Skaggs, Gerald, 411 W. 22nd St., Holland, Mich. 98
Slaughter, Leslie, R. 1, Box 111-B, Windsor, Ohio 98
Sloan, Alvena, R. 2, Box 1738, Auburn, Wash. 22
Sluiter, Carol, McBain, Mich. 22
Smith, Donald, 602 Magnolia, Three Oaks, Mich. 98
Smith, Eleanor, 369 Seward St., Pontiac, Mich. 22
Smith, Joseph, R. 1, Elnora, Ind. 126
Smith, Jullianne, 17 S. Henman, Battle Creek, Mich. 84
Smith, Ruth A., R. 2, Box 229-D, Berrien Springs, Mich. 84
Smith, Ruth F., 915 Benbow Rd., Greensboro, N. Car. 99
Smith, Selma, 2442 Lincoln Ave., Ionia, Mich. 22
Smouse, Albert, 3702 Wrightwood St., Chicago, Ill. 22
Smouse, Averille, 3702 Wrightwood St., Chicago, Ill. 99
Snell, John, College Station, Berrien Springs, Mich.
Snyder, Donald, 132 N. County Line Rd., Hinsdale, Ill.
Snyder, Elsie, 132 N. County Line Rd., Hinsdale, Ill.
Soule, Tillie, R. 1, Box 196, Holly, Mich. 22
Stark, Ralph, 8165 Lenore, R. 3, Dearborn, Mich. 126
St. Clair, Glenn, Box 140, Berrien Springs, Mich.
Stephan, Frederick, College Station, Berrien Springs, Mich. 126
Stephan, James, 720 Plett, Grand Rapids, Mich. 23
Stephan, Ralph, College Station, Berrien Springs, Mich. 89
Stetson, William, 14056 Longacre, Detroit 27, Mich. 99
Stiles, Evelyn, 1625 Melinda St., Owosso, Mich. 129
Stiles, Jack, 4031 Richfield Rd., Flint, Mich. 101
Stilwell, Lee, Rock Creek, Ohio 22
Stock, Phyllis, 315 S. Sanchez St., Ocala, Fla. 22
Stone, Byrna, Cedar Lake, Mich. 22
Straman, Marceil, 225 College Ave., Berrien Springs, Mich. 101
Straman, Russell, 225 College Ave., Berrien Springs, Mich. 99
Striplin, Clara, 360 Grove Ave., Berrien Springs, Mich.
Strom, Richard, 456 Newton So., Minneapolis, Minn. 99
Sturtevant, Carole, 2 Oak Drive, Mt. Vernon, Ohio 22
Sweetland, Dwight, R. 2, Box 325, Waukesha, Wis.
Swett, Barbara, Silverwood, Mich.

T

Tackett, Phyllis, White Lake, Wis. 126
Tackett, Virgil, White Lake, Wis. 101
Tait, Reid, 49 Henry St., Coldwater, Mich. 85
Takara, Patrick, 380 N. Kukui St., Honolulu, T. H. 22
Talmage, Edith, Box 43, Berrien Springs, Mich. 126
Taylor, Alcenous, 6212 S. Carpenter St., Chicago, Ill.
Teets, Juanita, R. 1, Box 19, Telford, Pa. 22
Thompson, Carolyne, 7410 Rhodes Ave., Chicago, Ill. 22
Thompson, John, College Station, Berrien Springs, Mich. 126
Thompson, Walter, R. 3, Weyauwega, Wis. 22
Thoresen, Asa, Lake Rd., Kaitaia, New Zealand 99
Thoresen, Douglas, Lake Rd., Kaitaia, New Zealand 99
Thorvaldsson, Johann, Box 262, Reykjavik, Iceland 101
Titus, Jesse, Battle Ground, Ind. 99
Tomlinson, Patsy, 217 S. Canal St., Alexandria, Ind.
Tompkins, Amelia, Box 905, Fresno, Calif. 86
Towar, Dorothy, 231 S. Holmes St., Lansing, Mich. 99
Townsend, Karen, 6388 Hartford, Detroit 10, Mich. 22
Trecartin, Ralph, Quinnesee, Mich. 22
Twomley, James, 193 Fish Lake Rd., Holly, Mich. 22

U

Upchurch, Jack, 12202 Cloverlawn, Detroit, Mich. 69
Uyeyama, Jack, R. 4, Box 3115-B, Sacramento, Calif. 22

V

Valentin, Jose, 159 Belmont Ave., Brooklyn, N. Y. 99
Van Arsdell, Faith, Orchard Ave., LaGrange, Ill. 22
Van Arsdell, Roger, Orchard Ave., LaGrange, Ill. 99
Vande Vere, Wayne, 420 Grove, Berrien Springs, Mich. 99
Van Duinen, Donald, 61 Grant St., Battle Creek, Mich. 126
Van Duinen, Dorothy, 61 Grant St., Battle Creek, Mich. 129
Van Raden, Olaf, R. 1, Box 21, Fertile, Minn. 126
Van Vuren, Dudley, 14528 Ashland Ave., Harvey, Ill. 22
Velting, Arnold, R. 1, Olivet, Mich. 99
Venia, Imogene, 2203 Harold St., Adrian, Mich. 99
Vickers, Kathleen, 1406 Fielding, Ferndale 20, Mich. 22
Vieau, Beverly, R. 1, Oneida, Wis. 85
Vitrano, Ruth, 801 N. Safford Ave., Fresno, Calif. 85
Vixie, Clifford, R. 2, Box 43, Berrien Springs, Mich. 127

W

Wacker, Douglas, 3713 LeErda, Flint 5, Mich. 99
Wagner, John, 100 Walnut St., Berrien Springs, Mich. 22
Walterhouse, Donald, 417 Wallace, Bucyrus, Ohio 127
Wang, John, State Research Hospital, Galesburg, Ill. 22
Ward, Billie, R. 1, Box 209, Middlesboro, Ky. 85
Ward, Marguerite, 43 Boyd, Battle Creek, Mich. 99
Warner, William, 1240 Davis Ave., Grand Rapids, Mich. 127
Watts, Patricia, Medicine Lodge, Kan. 127
Weaver, Phyllis, R. 2, Box 149, Aurora, Ill.
Webster, Donald, Grove Ave., Capetown, S. Africa 127
Webster, Joyce, 401 E. Maple, Holly, Mich. 127
Weidemann, Russell, Spruce, Mich. 22
Weischadle, LeRoy, 37 Burton Ave., South River, N.J. 85
Welklin, Philip, 155 Norfolk Ave., Fort Wayne, Ind. 127
Welter, Fay, 5777 S. Packard, Cudahy, Wis. 86
Wente, Sylvia, R. 2, Beaver, Ohio 85
West, Mary, R. 3, Box 635, Turlock, Calif. 85
Westfall, J. D., 19 Maple, Berrien Springs, Mich. 99
Wetterlin, Hilton, U. S. Dam No. 7, LaCrescent, Minn. 127
White, Graham, 849 Coule St., Arvida, Quebec, Canada
White, Lucile, 804 E. Franklin St., Clinton, Mo. 23
White, Mary, Box 118, Downers Grove, Ill. 23
Whitezel, James, 814 Altgeld, Chicago 14, Ill.
Whitney, Jordan, 309 W. Ferry St., Berrien Springs, Mich.
Wickland, Esther, 21908 DeQuindre, Hazel Park, Mich. 23
Wildman, Joyce, 575 North Ave., Battle Creek, Mich. 23
Wilhelmsen, Alfred, Oak St., Milford, N.H. 128
Wilkinson, Kenneth, R. 3, Freeland, Mich. 85
Willett, Edward, 524 S. Jenison Ave., Lansing, Mich. 99
Williams, Clarence, c/o Ray Kruger, R. 2, Irma, Wis. 85
Williams, Donna, 510 S. Alvasia, Henderson, Ky. 23
Williams, Kenneth, Sheridan, Mich. 100
Williams, Roy, Box 1206, LaBoca, Balboa P. O. Canal Zone, Panama 128
Willis, Robert, 283 N. Main St., Oberlin, Ohio 128
Wilson, Edwin, 611 N. Main St., Berrien Springs, Mich. 77
Wilson, Enid, Monon, Ind. 76
Wilson, Stanley, Box 127, Col. Sta. Berrien Springs, Mich. 60
Wince, Ruth, 38 E. New England, Worthington, Ohio 85
Wolcott, Luana, 410 Third St., Defiance, Ohio 23
Wolfer, George, 35 Chestnut St., Pekin, Ill. 128
Wonderly, Robert, R. 3, Delton, Mich. 85
Wonderly, Sally, R. 3, Delton, Mich.
Wood, William, R. 2, Aledo, Ill. 23
Wyckoff, James, 506 Morrison, Holly, Mich. 85
Wyss, Eddy, Seyon 9, Neuchatel, Switzerland

Y

Yamanuha, George, 1411 McCully St., Honolulu, T. H. 23
Yanagihara, Tom, 449B Koula St., Honolulu, T. H. 85
Yang, David, Taiwan Theological Training Institution, Taipeh, Taiwan 23
Yoder, James, R. 2, Mt. Vernon, Ohio 23
Young, William, Cataract, Wis. 85
Youngs, Mary, Box 398, Oshawa, Ontario, Canada 85

Z

Zalabak, Edith, R. 5, Marshfield, Wis. 23
Zeck, Kenneth, 2272 Blodgett St., Muskegon, Mich. 100
Zeismer, Dorothy, R. 4, Lena, Wis. 85
Zeller, Raymond, R. 2, Box 21, Berrien Springs, Mich. 101
Zimmerman, Bruce, 128 Mill, Bethalto, Ill. 85
Zumstein, Marian, R. 4, Adrian, Mich. 128

Matar, Joaquin, 2227 Terrace Heights, Los Angeles 23, Cal. 97
Matheson, Henry, 106 E. Battle Creek St., Galesburg, Mich. 83
Matsche, John, Cadott, Wis. 21
Mattausch, Ethel, 2803 Ezra, Zion, Ill. 86
Mattheeussen, Barbara, R. 2, Colonia, Mich.
Maxson, Barbara, 412 W. "J" St., Oakdale, Cal. 122
May, Carlyle, 6112 Northfield, Detroit, Mich.
Mayer, Ellen, 1124 E. Main St., Waukesha, Wis. 21
Medina, Josephine, 116 E. 116th St., New York 24, N. Y. 21
Meng, Hsien-Ming, 57 Fuk Lo Tsun Rd., Kowloon, Hong Kong 122
Mercer, James, 95 Walnut St., Berrien Springs, Mich.
Mercer, William, R. 1, Box 125, Berrien Springs, Mich. 122
Merkel, Eugene, 200 N. Mechanic St., Berrien Springs, Mich. 83
Messer, George, 1622 W. First, Tyler, Tex. 83
Messinger, Herbert, Plentywood, Mont. 86
Metoxen, Doris, Sun Prairie, Wis. 122
Michel, Marolyn, Star Route, Bruneau, Id. 21
Mickelson, Betty, 2451 W. Keefe Ave., Milwaukee, Wis.
Middag, Norman, 5226 McCrackon, Muskegon, Mich. 97
Miller, Janet, R. 5, Warren, Ohio 21
Miller, Leroy, 31 Furnival Rd., Toronto, Ontario, Can. 97
Miller, Norma, Long Prairie, Minn.
Minisee, Shirley, Cottonwood Drive, Jenison, Mich. 83
Mino, Thomas, 151 W. Central, Toledo, Ohio 83
Mitchell, Lorena, 2347 First Ave., Terre Haute, Ind. 83
Mohr, Bernyl, R. 2, Osseo, Mich. 122
Moniz, Charles, 324 Washington St., Englewood, N. J.
Monroe, Clarence, R. 3, Bronson, Mich. 21
Montauti, Carlos, Ficapampa 382, Lima, Peru 86
Moore, Arlene, 12070 Dexter Rd., Chelsea, Mich. 83
Moore, Edith, Vashon, Wash. 83
Moore, Elwin, Vashon, Wash. 97
Moore, Miriam, 1715 Simkin St., Nashville 8, Tenn.
Moore, Owen, Eagle, Wis. 21
Moravetz, Clifford, R. 1, Box 269, Kalamazoo, Mich. 83
Moravetz, Evelyn, Gobles, Mich. 83
Moravetz, Joseph, Gobles, Mich. 83
Morgan, George, 66 Prince of Wales St., St. Johns, Nfld. 21
Morisette, Gailon, 35260 Mound Rd., Warren, Mich. 83
Morton, Mary, 321 S. St. Joe, Niles, Mich.
Mosley, Brookie, 2400 17th Ave. N., Meridian, Miss. 122
Mouchon, Paul, Box 3673, Orlando, Fla. 122
Muderspach, Arne, Linde Alle 6, Naerum, Denmark 86
Muffo, Paul, 2309 N. 62nd St. E., St. Louis, Ill. 122
Munson, Howard. R. 2, Box 229AB, Berrien Springs, Mich.
Myers, Arthur, Charles Town, W. Va. 21

N

Namihas, Ivan, Colegio Union, Lima, Peru 83
Neil, Marilyn, Box 140, College Station, Berrien Springs, Mich. 83
Nell, Gilbert, Box 15, College Station, Berrien Springs, Mich.
Nelson, Elwynn, 135 Parkway, Berrien Springs, Mich. 97
Nelson, Walter, 837 Riverside Drive, Battle Creek, Mich.
Nephew, Harry, Rapid River, Mich.
Nestle, Shirley, Powers, Mich. 21
Netzer, Donna, Lena, Wis. 21
Newman, Beverly, 22722 Ridgeway, St. Clair Shores, Mich.
Newmyer, George, 730 Union St., Jackson, Mich. 21
Nichols, Glenn, R. 1, Petersburg, Ill. 123
Nielsen, Louis, Kjaelerup Enghave, Ostervang Sj., Denmark 97
Nielsen, Ruth, Himmeler Pr. Roskilde, Denmark 83
Niemeyer, Alice, 669 Francis, South Haven, Mich. 23
Nikkels, Rudolf, Hvasintenlhan 12 Rd., Haarlem, Netherlands 83
Noblitt, Kathleen, Box 50, College Station, Berrien Springs, Mich. 21
Noodel, Earl, 4369 Green Lake Rd., Pontiac, Mich.
Noonan, Dorothy, Box 130, College Station, Berrien Springs, Mich. 23
Noonan, George, Independence, Ky. 23
North, Gertrude, R. 1, Howard City, Mich. 97
Nunn, Coranell, 22 Roseneath Ave., Battle Creek, Mich.
Nutt, Bonnie, 147 Fulton Ave., Rochester, Ind. 21

O

Offenback, Betty, 1270 Howett St., Peoria, Ill.
Offenback, Fred, 1270 Howett St., Peoria. Ill. 59
Offenback, Gwen, 1109 S. 9th St., Pekin, Ill. 59
Oh, ChoonSoo, Chuc Mom.. Korea 97
Ojala, Verne, 127 Grove Ave., Berrien Springs, Mich.
Olowosuko, Olapade, 17 Igunrin St., Ode-Ondo, Nigeria 123
Oliver, Bruce, 1423 Sligh Blvd., Orlando, Fla.
Oliver, Carolyn, R. 1, Escanaba, Mich. 84
Oliver, Curtiss, College Station, Berrien Springs, Mich. 97
Oliver, Evelyn, College Station, Berrien Springs, Mich. 97
Onstad, Richard, 9125 Sheridan Ave., Brookfield, Ill. 21
Opsahl, Finn. Kraftsqt. 1, Oslo, Norway 123
Otis, Bill, 1104 Gilson St., Madison, Wis. 84
Ottley, Neville, 113 Techier Village, Pouit Fortier, Trinidad, B.W.I. 123

P

Palmer, Clayton, 301 S. Center St., Hartford, Mich. 97
Pang, Joshua, No. 2KA, Daichung-Dong, Pusan, Korea 84
Papendick, David, Cedar Lake, Mich. 84
Parkhurst, David, R. 2, Spring Lake, Mich. 84
Patten, Duane, 46 Brigse Ave., Battle Creek, Mich. 84
Paul, Joyce, R. 3, Charlevoix, Mich. 84
Paulson, Annalisa, Rimbo, Sweden 84
Payne, Leroy, R. 3, Richland Center, Wis.
Pearson, Richard, College Station, Berrien Springs, Mich.
Pellerin, Alfred, R. 1, Box 361, LaGrange, Ill. 84
Penrod, Laura, 270 River St., Madison, Ohio 60
Penrod, Lloyd, 3913 Pleasant Grove Rd., Lansing, Mich. 98
Peters, Marvin, R. 1, Merrill, Mich. 21
Peterson, Emil, 63 Vale St., Battle Creek, Mich. 123
Peterson, Margaret, 436 Anderson St., San Francisco, Cal. 84
Peterson, Ruth, 3125 11th Ave. "C," Moline, Ill. 84
Petrie, Roger, 825 Wisconsin St., St. Joseph, Mich.
Pfaffle, Robert, Prattville, Mich. 21
Pflaum, Doris, c/o Edwin J. Rogers, Niantic, Ill. 123
Phillips, Jimmie, 560 Campbell Ave., Benton Harbor, Mich. 21
Phillips, Ted 1761 N. Mobile Ave., Chicago, Ill.
Phipps, Malcolm, 901 Blair Ave., Cincinnati 20, Ohio 123
Pierce, Dean, R. 2, Indiana, Pa.
Pierce, Dorothy, R. 2, Attalla, Ala. 123
Pierce, Edward, Box 55, Berlamont, Mich. 84
Pietrasz, Esther, 320 College Ave., Berrien Springs, Mich. 21
Pitcher, Lorraine, 6358 S. Long Ave., Chicago 38, Ill. 23
Plank, Irvin, R. 2, Box 229-D, Berrien Springs, Mich. 98
Plank, Virginia, R. 2, Box 229-D, Berrien Springs, Mich. 84
Pleasants, Nancy, 515 E. Washington St., Casey, Ill. 21
Pohly, Hilda, 109 N. Kimmel, Berrien Springs, Mich. 23
Polk, Norman, 1938 E. Jefferson, Kokomo, Ind. 84
Pontynen, Walter, 104 E. Houghton, Houghton, Mich.
Popescu, Jack, 6151 S. Damen Ave., Chicago, Ill. 124
Popp, Donald, 9564 Schiller Blvd., Franklin Pk., Ill. 100
Porter, Elaine, R. 1, Perry, Mich. 129
Porter, Wanda, 500 Arlington, Elgin, Ill. 84
Potter, Leslie, 360 Beartown Rd., Painted Post, N.Y. 98
Potter, Lorraine, 360 Beartown Rd., Painted Post, N.Y. 84
Powell, Peggy, Mountain Sanitarium and Hospital, Fletcher, N.C. 86
Powers, Annita, 509 W. Ferry St., Berrien Springs, Mich. 124
Powers, Cecil, 509 W. Ferry St., Berrien Springs, Mich.
Prather, Vernon, College Station, Berrien Springs, Mich.
Pulsifer, Sally-Jo, 624 Giddings S.E., Grand Rapids, Mich. 21
Purcell, Nancy, 1331 S. Paxton, Sioux City 6, Iowa 98

Q

Quick, Jack, 4238 N. 26th St., Milwaukee, Wis. 98
Quinnell, Virginia, Pickford, Mich. 21

R

Radostis, Jerry, Grand Marsh, Wis. 84
Rafferty, Evelyn, 312 East, Bloomsburg, Pa. 124
Ramsay, Lillian, Bradwardine, Manitoba, Can. 86
Rasmussen, Ardyth, 9213 Bradford Rd., Silver Spring, Md. 98
Rasmussen, Joseph, Dangaurd, Denmark 98
Rayborn, Marydean, 413 E. Washington, Belding, Mich. 21
Raze, Janice, R. 1, Box 130, Lansing, Mich. 84
Read, Lucile, Box 155, Oak Bluffs, Mass.
Read, Samuel, Box 155, Oak Bluffs, Mass. 124
Redfield, Sarah, R. 3, Grand Ledge, Mich. 21
Reed, Ralph, Wyoming, Ill. 98
Remington, Paul, R. 2, Box 227-B, Berrien Springs, Mich.
Remus, Harold, 111 Glenview Ave., Oil City, Pa.
Rhodes, Carol, Holly, Mich. 124
Rhodes, Dale, Holly, Mich. 84
Rhodes, Dwight, Holly, Mich.
Rice, Lawrence, R. 4, Charlotte, Mich. 124
Riesen, Janet, 1513 Manchester Ave., Westchester, Ill.
Riesen, Robert, 1513 Manchester Ave., Westchester, Ill.
Rinker, Fred, College Station, Berrien Springs, Mich. 86
Rishaug, Rolf, Tarsweien 21 Narvik, Norway
Robak, Helen, 12812 Montville Pl., Detroit 6, Mich. 21
Robinson, Riva, Apartado 261, Barranquila, Colombia 98
Robinson, Whittington, Box M, Cristobal, Canal Zone 98
Roeper, Ralph, 405 W. Ferry, Berrien Springs, Mich. 71
Rogers, Crystal, 11340 S.E. Holgate Blvd., Portland, Ore. 74
Rogers, Robert, Gilbertown, Ala. 98
Rollins, Lowell, 9960 Mettetal, Detroit 27, Mich. 86
Roosenberg, Margaret, 2201 W. Elm St., Lima, Ohio 21
Ross. Lowell, 325 N. County Line Rd., Hinsdale, Ill. 23
Ruffin, Naomi, 427 Harvard Pl., Indianapolis, Ind. 84
Runge, Ernest, R. 7, Watertown, Wis. 98
Russell, Lorayne, 10156 St. Lawrence, Chicago 28, Ill. 84

S

Saaty, Nabil, Mosul, Iraq 86
Sabo, Laura, College Station, Berrien Springs, Mich.
Sabo, Paul, Woodland Ave., Marquette, Mich.
Sack, Luella, R. 2, Marion, Mich. 124
Salvesen, Ivar, Langesund, Norway 124
Sanchez, Juanita, 84 W. Genaro Cautiro St., Guayama, P.R. 23
Sanchez, Manuel, 84 W. Genaro Cautiro St., Guayama, P.R. 21
Sanchez, Victor, 84 W. Genaro Cautiro St., Guayama, P.R. 23
Santee, Jean, 1615 Lanore Ave., Lansing, Mich. 86
Santee, Jack, 2195 Lakeview, Detroit 15, Mich. 125
Sauder, Beverly, R. 1, Lexington, Ohio 84
Sawyer, Theodore, 163 Grove, Berrien Springs, Mich. 84
Scanlon, Janeth, 522 First St., Menasha, Wis. 125
Schenk, Guy, R. 2, Box 4, Gleason, Wis. 21

Hill, Joan, 1911 6th, Beloit, Wis.
Hill, Judith, R. 1, Box 126, Lansing, Mich. 19
Hilliard, Marilynn, R. 1, Loma Linda, Calif. 129
Hilweg, Astrid, 2936 Harvey Rd., Pontiac, Mich. 19
Hilweg, Ingrid, 2936 Harvey Rd., Pontiac, Mich. 19
Hiscock, Sally, 600 Jewell, Ferndale, Mich. 118
Hiscock, Shirley, 600 Jewell, Ferndale, Mich. 19
Hitchcock, Robert, Box 436, Bridgman Rd., Berrien Springs, Mich.
Hittle, Robert, First Nat'l Bank, Greenville, Pa. 82
Hoag, Beverly, R. 1, Wattsburg, Pa. 85
Holbrook, Virginia, R. 4, Eaton Rapids, Mich. 19
Holder, Harry, R. 2, Clyde, Texas 82
Hollopeter, Donna, Box 122, College Station, Berrien Springs, Mich.
Hollopeter, Harlan, Box 122, College Station, Berrien Springs, Mich. 118
Holmes, Dean, 140 Grove Ave., Berrien Springs, Mich. 119
Holmes, Dorothy, 140 Grove Ave., Berrien Springs, Mich. 119
Hoover, Helen, R. 2, Box 278, Orlando, Fla. 95
Hoover, Jeanne, Sandoval, N. M. 96
Hoppe, Maurice, R. 1, Columbus, Wis. 82
Hoshino, Richard, Box 78, College Station, Berrien Springs, Mich. 119
Houck, Albert, R. 1, Box 127-A, Berrien Springs, Mich. 119
Howell, Dale, Onaway, Mich. 19
Hoxie, Coral, Elm Hall, Mich. 19
Hoyt, Deryl, R. 6, Box 447, Battle Creek, Mich. 19
Hudson, Kenneth, Bloomingdale, Mich. 20
Huffaker, Grace, 18 Maple St., Berrien Springs, Mich. 20
Hughes, Ronald, 401 North St., Holly, Mich. 20
Hull, William, 2951 15th Ave., Molino, Ill. 96
Hultgren, Catherine, M-35, Menominee, Mich. 119
Hunt, Robert, 220 Grove Ave., Berrien Springs, Mich. 20
Hunt, Walter, 220 Grove Ave., Berrien Springs, Mich. 96
Hunter, Noble, 312 E. 10th St., Chester, Pa. 85
Hutchison, Richard, R. 6, Charlotte, Mich. 20
Hyde, Fred, 112 E. Wm. St., Owosso, Mich. 96
Hyun, Charles, Y.M.C.A., Seoul, Korea 82

J

Jacobson, George, 1614 E. Royal Place, Milwaukee 2, Wis.
Jacobson, Priscilla, 1614 E. Royal Place, Milwaukee 2, Wis. 20
Jaecks, Lenard, Gen. Del., Wausau, Wis. 96
Jaeschke, Vernon, R. 2, Tomahawk, Wis. 20
Jameson, Louise, 412 S. Farrell St., Eau Claire, Wis. 20
Jaqua, Clinton, 20044 Green View Rd., Detroit, Mich. 96
Jasper, Edward, 96 Dibbs St., Lismore, N. S. W., Australia 82
Jenkins, Consuelo, 5285 So. Parkway, Chicago, Ill. 20
Jensen, Bernadette, 1251 Glynn Ct., Detroit, Mich. 119
Jensen, Herluf, 1251 Glynn Ct., Detroit, Mich.
Jensen, Mary, 502 Oakland, Holly, Mich. 96
Jensen, Russell, New Market, Va. 119
Johansen, Anna, Ramfjord, Troms, Norway
Johansen, Svein, Ramfjord, Troms, Norway 96
Johnson, Erland, 1620 Shore Drive, Beloit, Wis. 82
Johnson, Johnny, College Station, Berrien Springs, Mich. 96
Johnson, LouWana, 209 College Ave., Hutchinson, Minn. 119
Johnson, Norman, 3236 Walnut St., Inkster, Mich. 20
Johnson, Paul, 2527 E. Vienna Rd., Clio, Mich. 96
Johnson, Richard, R. 3, Wadena, Minn. 82
Johnson, Shirley, R. 1, Thiensville, Wis. 20
Johnson, Suzanne, 213 N. Third, Vincennes, Ind. 20
Johnston, Sarah, R. 4, Box 222, Hickory, N. C. 120
Jones, Dorothy, 1501 Yankee Rd., Middletown, Ohio 96
Jones, Gwladys, Hardisty, Alberta, Canada 20
Jones, Maxine, 1501 Yankee Rd., Middletown, Ohio 20
Jones, Waldon, 1501 Yankee Rd., Middletown, Ohio 86
Jorgensen, Beverly, 2312 Western Ave., Janesville, Wis. 82
Jorgensen, Don, R. 1, Plainfield, Wis. 20
Jump, Harold, R. 3, Cass City, Mich.
Justinen, William, 6121 N. Hayne Ave., Chicago 45, Ill. 96

K

Kaatz, James, Arpin, Wis. 82
Kaiser, William, R. 1, Henderson, Minn. 120
Kasischke, Chester, R. 1, Box 8, Eau Claire, Mich.
Kebbas, Michael, Magraat El-Afardi, Banias, Syria
Keeney, Elden, Cedar Lake, Michigan 20
Keeney, James, R. 1, Box 387, Lansing, Mich. 82
Kellams, Norma, 356 Washington St., French Lick, Ind. 82
Keller, Paul, 59 S. West St., Hillsdale, Mich. 20
Kelley, Rheeta, Box 204, Chelsea, Mich. 20
Kellogg, Arthur, R. 1, Box 46, Lansing, Mich.
Kempton, George, South Mountain Rd., New York City, New York 86
Kevari, Edward, R. 1, Box 151, Fort Atkinson, Wis. 23
Keyn, Bjorn, Soelvolds Veill, Skoyen, Oslo, Norway 120
Khouri, Philip, Shoel Ha, Lebanon 86
Kibble, Harold, 619 Woodland Pk., Chicago, Ill. 82
Kidder, Carl, 66 S. Broad St., Hillsdale, Mich.
Kidder, Marion, 66 Broad St., Hillsdale, Mich. 82
Kidder, Mary, 220 Grove Ave., Berrien Springs, Mich. 20
Kieler, George, 403 N. Delia St., Ludington, Mich.
Kieler, John, 403 N. Delia St., Ludington, Mich. 82
Kierstead, Avon, Hampton, N. B., Canada 96
Kiesz, ReDoy, 4049 N. 46th St., Milwaukee, Wis. 82
Kilgore, Paul, 1534 State Rd., Webster, New York 20
Kilty, Kay, 137 W. Market St., Bluffton, Ind. 82
Kim, Betty, Seoul, Korea 96
King, Katherine, Box 108, Sanitarium, Calif. 23
Kinney, Robert, 182 Brooker Place, Mansfield, Ohio 120
Klein, Alvin, 2191 Canal St., Medford, Oregon 82
Klein, Delores, 2191 Canal St., Medford, Oregon 82
Klein, Doralee, 1235 Jackson St., Cocoa, Fla. 82
Klimosz, Stella, R. 1, Tilbury, Ontario 82
Klingbeil, Frances, Box 7, Angwin, Calif. 82
Kloosterhuis, Robert, 8030 Lakewood Dr., Kalamazoo, Mich. 82
Knecht, David, 1328 Lake St., Gladstone, Mich.
Knudsen, Russell, 624 Spencer Ave., Marion, Ind. 120
Knutson, Robert, Box 12, Davis, Ill. 120
Knutson, Thelma, 207 E. Ewing, South Bend, Ind.
Koepke, Ben, 65 N. Parkway, Berrien Springs, Mich. 100
Koester, Carol, 508 Clark St., Toledo, Ohio 82
Koester, Donald, Holland and Sylvania Rd., Toledo, Ohio 96
Kongorski, Raymond, 400 College Ave., Berrien Springs, Mich. 96
Kopitzke, Norman, Gen. Del., Delano, Calif. 86
Kostenko, Harold, Rochester, Wash. 83
Kostenko, Vanice, Rochester, Wash. 20
Kowalski, Joan, 20200 Midway, Detroit 19, Mich. 20
Kraner, William, R. 9, Box 349, New Castle, Pa. 20
Kreye, Eric, Langestr. 26, Hess. Oldendorf, Germany 83
Krueger, Daniel, R. 2, Box 79, Merrill, Wis. 20
Krupsky, Gordon, Butte, N. D.
Kubecka, Thomas, College Station, Berrien Springs, Mich. 83
Kuebler, Harold, 4368 Dexter Rd., Ann Arbor, Mich. 100
Kuebler, Janet, 4368 Dexter Rd., Ann Arbor, Mich.
Kuhns, Robert, 120 N. Oak St., Hinsdale, Ill. 83

L

Labrenz, Phyllis, Montello, Wis. 129
LaCondre, Lois, 1381 Crotona Ave., New York, N. Y. 120
Lafferty, Alfred, R. 2, Box 222-A, Berrien Springs, Mich. 120
Lafferty, Carol, 702 Water St., Belding, Mich. 121
Lainson, Dorothy, College Station, Berrien Springs, Mich.
Lake, Barbara, 139 Crescent, Elkhart, Ind. 100
Lambeth, Adell, College Station, Berrien Springs, Mich. 20
Lane, William, Brook St., Mitchell, Ind.
Larsen, Joyce, 102 High St., Greenville, Mich. 83
Larson, Carole, Northern Insulation Co., Rhinelander, Wis. 96
Lashier, Patricia, 370 Grove Ave., Berrien Springs, Mich. 83
Lastine, James, Box 224, Central Square, N. Y. 83
LaTour, Frank, 914—170th St., Hammond, Ind. 83
Lausten, Georgia, R. 3, Knox, Ind. 96
Lawson, Jerry, R. 6, Box 101, Anderson, Ind. 20
Lawson, Genna Lee, 82 W. Manchester St., Battle Creek, Mich. 20
Leamon, Darrell, 1001 Gilbert, Danville, Ill. 100
Lee, Young, Seoul, Korea 20
Leffler, Richard, 711 Michigan Ave., Albion, Mich. 121
Leidich, Hannah, R. 4, Bethlehem, Pa. 20
Lemon, Cecil, 19 Maple St., Berrien Springs, Mich. 20
Lemon, Phyllis, 19 Maple St., Berrien Springs, Mich.
Lemon, Roy, Berrien Springs, Mich. 97
Leonard, Barbara, Williamsfield, Ohio 20
Lindner, Roger, Broadview Academy Subdivision, LaGrange, Ill. 97
Lindow, Virginia, 946 Fourth St., Eau Claire, Wis. 20
Link, LaVern, R. 2, Box 10, Hesperia, Mich. 97
Linnell, Helen, R. 2, Williamsport, Md. 121
Little, Joyce, 212 W. Market, Bluffton, Ind. 86
Little, Verona, 23457 Hazelwood, Hazel Park, Mich. 20
Loehle, Vera, Versailles, Ind.
Lopez, Mario, G B 12, Puerto Nuevo, Puerto Rico 86
Lorenz, Carrilon, Madison College, Tenn. 20
Lovejoy, Delmar, Redman St., Harbor Beach, Mich. 121
Lovell, Ruth, 148 Grove Ave., Berrien Springs, Mich.
Lucas, Nancy, 2435 Glendale, Detroit 6, Mich. 20
Lucht, Russell, Thiensville, Wis. 97
Lugenbeal, Donna, 302 S. Main St., Berrien Springs, Mich. 97

M

McClain, James, Box 81, College Station, Berrien Springs, Mich. 86
McClure, George, Box 8, Boon, Mich. 21
McComas, Anita, 1618 18th St., Moline, Ill. 21
McCulloch, Charles, 515 W. Callender, Livingston, Mont. 97
McCulloch, Ila, R. 3, Box 390, Kent, Wash. 23
McCumber, June, 2408 N.W. 33rd St., Miami, Fla.
McDonald, Barbara, 4420 Voltaire St., San Diego, Cal. 100
McDow, Lucille, R. 3, S. Roswell Rd., Marietta, Ga. 121
McEndree, Dorothy, Hillpoint, Wis. 83
McFadden, Esther, R. 1, Bloomingdale, Mich. 21
McFeters, Eunice, 321 S. Stone Ave., LaGrange, Ill. 83
McGaddye, James, R. 3, Cassopolis, Mich. 21
Maehre, Ruth, Chowchilla, Cal. 97
Magnuson, John, Brule, Wis. 21
Maloney, June, R. 3, Wall Lake, Delton Mich. 21
Maretich, Margaret, 5700 Prosser Ave., Cleveland, Ohio 121
Markel, Ione, Elizabethville, Pa. 83
Marques, Dora, College Station, Berrien Springs, Mich. 86
Marques, Olinto, College Station, Berrien Springs, Mich. 121
Marsa, James, R. 2, Port Hope, Mich. 21
Marsh, Bernard, Columbus, Wis. 83
Marsh, Joan, Hope, Michigan 83
Martin, Mylas, 529 E. 105th St., Cleveland 8, Ohio 121

Covell, Curtis, R. 3, Morenci, Mich.
Covell, Dorothy, R. 3, Morenci, Mich. 85
Covert, Joan, R. 1, Box 60, Michigan City, Ind. 18
Cowley, Arbutis, R. 2, Lake City, Mich. 81
Crandell, Peggy Lou, 105 St. Joe Rd., Berrien Springs, Mich. 78
Cress, Paul, R. 3, Bucyrus, Ohio 94
Cress, Vinal, R. 3, Bucyrus, Ohio 116
Crosby, Shirley, R. 2, Beaverton, Mich. 81
Cross, Joanne, 2022 Mary Ave., Lansing, Mich. 94
Cross, Myron, 4511 W. Central, Albuquerque, N. M. 85
Croxton, Donald, 3432 9½ Ave., Rock Island, Ill. 94
Croxton, Juanita, 3432 9½ Ave., Rock Island, Ill. 85
Croxton, Lawrence, 3432 9½ Ave., Rock Island, Ill. 81
Cruz, Alvan, Babylon, N. Y. 81
Curtice, Jean, 316 Cherry St., Fremont, Mich. 81
Curtwright, Wesley, R. 3, Box 91, Cassopolis, Mich. 116

D

Dalson, Thomas, R. 2, Box 224-B, Berrien Springs, Mich. 18
Daniels, Lois, Box 85, Hewitt, Minn. 18
Davis, Forrest, Cedar Lake, Mich. 94
Davis, Joann, College Station, Berrien Springs, Mich. 18
Davis, Pearl, 425 Grove Ave., Berrien Springs, Mich.
DeGrave, Ethel, Wilson, Mich. 18
DePas, Alberta, Wilson, Mich. 18
DePas, Eva, 120 N. Oak St., Hinsdale, Ill. 18
Deuter, Enid, Grandmere Rd., Stevensville, Mich.
DeVries, Walter, 309 Church St., St. Joseph, Mich. 81
DeWind, Grieta, 3361 Taylor St., Jenison, Mich. 128
DeWitt, Carol, 135 E. Randolph St., Lansing, Mich.
Diaz, Edward, Box 77, College Station, Berrien Springs, Mich. 18
Diaz, Fredric, 172 E. 108th St., New York City, N. Y. 23
Diaz, Lucas, 172 E. 108th St., New York 29, N. Y. 94
Doering, Ardith, N. Main St., Berrien Springs, Mich. 100
Doering, Corrine, N. Main St., Berrien Springs, Mich. 18
Dollar, William, Crystal St., Anderson, Ind. 94
Doornbos, Jack, 265 W. 12th St., Holland, Mich.
Dowell, Charles, 2818 Dixie, South Bend, Ind. 81
Driscol, Dale, R. 3, Lafayette, Ind. 18
Driver, Laverne, R. 2, South Lyon, Mich. 116
Driver, Verna, 902 N. Washington, Takoma, Ind. 128
Duke, Thomas, 43 Schutte St., W., Pretoria, S. Africa 116
Duly, Joyce, 109 Stenson St., Rochester 6, N. Y. 94
Dunaway, Donald, R. 2, Rockton, Ill. 94
Dunn, Gilbert, 3048 24th Ave., LaGrange, Ill. 81
Duns, Jessie, Box 433, Bayfield, Wis. 81
Dykeman, Elmer, Roseville, Ill. 81

E

Earls, Delores, R. 2, Iron River, Mich. 94
Earp, Robert, 1219 Burnett St., Paducah, Ky. 18
Easton, Sylvia, College Station, Berrien Springs, Mich. 81
Eaton, Doris, Ellsworth, Wis. 85
Edminster, Sally, 425 E. Main St., Turlock, Calif.
Eide, Karl, Ostereidet, Norway
Ellsworth, Keith, 609 Maple St., St. Louis, Mich. 94
England, Mary Ann, R. 3, Box 143, Benton, Ill. 18
England, Melvin, P. O. Box 48, Berrien Springs, Mich. 81
England, William, P. O. Box 48, Berrien Springs, Mich. 116
Erickson, Marcia, R. 7, Green Bay, Wis. 19
Euler, Lyle, Portage, Ohio 94
Evans, Gordon, R. 1, Portland, Mich. 19
Everman, Agnes, Box 739, R. 2, El Cajon, Cal. 116

F

Falconbridge, John, 87 DeKay St., Kitchener, Ontario, Canada
Farver, Robert, Locust St., College Station, Berrien Springs, Mich. 43
Favreau, Mildred, 817 Livingston Ave., Grand Rapids, Mich. 23
Felan, Gloria, 34857 Winslow St., Wayne, Mich. 85
Felts, Martha, 308 E. Spruce Ave., Orlando, Fla.
Ferrel, Woodena, Box 192, Chauncey, Ohio 94
Ferris, Winston, R. 2, Berrien Springs, Mich. 116
Fessler, Joyce, 1726 Porter Ave., Madison, Wis. 94
Fivecoate, Carl, 571 E. Third St., Peru, Ind. 19
Fletcher, Frank, 75 E. Brookside Ave., New Haven, Conn. 94
Foll, Harold, 121 N. Calhoun St., Decatur, Ill.
Ford, Lorraine, 569 Exeter Rd., Hampton, N. H. 19
Ford, Nyleen, 569 Exeter Rd., Hampton, N. H. 94
Forrest, Shirley, 619 N. Dickason Blvd., Columbus, Wis. 19
Fotus, Marie, 1372 Linwood Ave., Niagara Falls, N. Y. 19
Foust. George, 237 Grove Ave., Berrien Springs, Mich.
Fox, Willis, 5260 Keyes Drive, Kalamazoo, Mich. 95
Fuller, Cecil, Albany, Ind. 86
Fuller, Orville, 35 Parkway, Berrien Springs, Mich. 116

G

Gaitens, Betty Jo, College Station, Berrien Springs, Mich.
Galbraith, Evan, R. 2, Bremen, Ind.
Gallimore, Lindbergh, Hyde Park, Alexandria, P. O., Jamaica, B. W. I. 95
Galvan, Alfred, San Manuel, Pang, P. I. 81
Galvan, Faye, San Manuel, Pang, P. I. 86
Gardner, Edwin, 48—15 25th Ave., Long Island City 3, N. Y. 81
Gass, Gerald, 1024 N. Cedar, Lansing, Mich. 95
Geary, William, 537 N. Bluff St., Berrien Springs, Mich. 19
Gibbs, Joan, 9 N. Main St., Homer, N. Y. 117
Gilen, Roland, Pound, Wis. 117
Gilliland, Maxine, 301 S. Main St., Berrien Springs, Mich. 23
Gimenes, Daniel, C. P. 206, Campinas, S. Paulo, Brazil 86
Gimenes, Noemia, C. P. 206, Campinas, S. Paulo, Brazil 117
Gleason, George, Box 718, Cicero, Ind. 23
Goettman, Lavonne, R. 1, Shirley, Ind. 81
Gomez, Joyce, St. Thomas, Virgin Islands, U. S. A.
Gooch, James, Stanford, Ky. 81
Goosey, Wilburn, 332 N. 2nd St., Hamilton, Ohio 81
Gordon, Lorraine, 956 Main St., Niagara, Wis. 19
Gordon, Malcolm, 259 W. 16th St., Holland, Mich. 19
Graves, Ila, R. 1, Box 777, Kent, Wash. 23
Greanya, Dorothy, College Station, Berrien Springs, Mich. 100
Greanya, Harold, College Station, Berrien Springs, Mich. 117
Green, Beatrice, 3353 Hillcroft Ave., Grand Rapids, Mich. 86
Green, Benjamin, R. 1, Westerville, Ohio
Green, Charles, East Jordan, Mich. 19
Green, Harold, Box 396, Oshawa, Ontario, Canada 95
Green, Ruth, 28975 Sunnydale, Detroit 23, Mich. 19
Green, William, R. 1, Cicero, Ind.
Greene, Alfonzo, R. 2, Box 120, Candor, N. C.
Greer, Jacqueline, 10824 Goethe, Detroit 14, Mich. 19
Greer, William, Utica St., Sellersburg, Ind. 23
Grentz, Edmund, R. 1, Irons, Mich. 19
Gretton, Dale, Onondaga, Mich. 81
Greve, Robert, South Branch, Mich. 95
Griffith, William, 3522 Ramsey Ct., Ft. Wayne, Ind. 117
Grills, Wilma, 1560 Peavy Rd., Howell, Mich.
Groff, Charlotte, R. 1, Box 26, Berrien Springs, Mich. 95
Gross, Vivian, R. 1, Washington, Ind. 19
Grosswiler, Joseph, R. R., Marion, Ind.
Grove, James, R. 1, Hagerstown, Md. 81
Grove, Thomas, R. 4, Coldwater, Mich. 19
Gruver, Martha, 3853 E. 59th, Kansas City, Mo. 95
Guevara, Daniel, Box 616, Pahala, Hawaii
Gutekunst, Gerard, 160 Grove, Berrien Springs, Mich.
Gutsche, Richard, Box 165, Hinsdale, Ill.
Gyde, Mary Alice, R. 1, Box 170, Oak Harbor, Ohio 95

H

Habada, Joseph, Berrien Springs, Mich.
Habenicht, Herald, 304 S. Main, Berrien Springs, Mich. 95
Habenicht, James, R. 1, Lyons, Mich.
Habenicht, Robert, R. 1, Lyons, Mich. 95
Hackbarth, Betty, 2448 A—N. 30th St., Milwaukee 10, Wis. 81
Hadley, Neil, Ocala, Fla. 117
Hahn, Alice, 1717 S. William St., South Bend 14, Ind. 19
Hahn, Mary, 1717 S. William St., South Bend 14, Ind.
Hainey, Wilbur, Campbellsburg, Ind. 95
Hale, Carol, Oconto Falls, Wis. 19
Hale, Ramona, 316 S. 13th St., Escanaba, Mich.
Haley, George, R. 2, Dowagiac, Mich. 19
Hall, Louis, R. 1, Menominee, Wis.
Hamel, Virginia, Withee, Wis. 117
Hamlin, Lorrie, R. 1, Oneida, Wis. 23
Hamlin, Walter, R. 1, Oneida, Wis. 19
Hammond, Robert, Elmwood, Ill. 117
Hampton, Clyde Jr., R. 3, Cassopolis, Mich. 19
Hamstra, Helen, R. 1, Zeeland, Mich. 82
Hamstra, Raymond, 312 W. Madison St., Berrien Springs, Mich.
Ham-Ying, Rupert, 70 Plembroke St., Port-of-Spain, Trinidad, B. W. I. 95
Hannah, Barbara, 409 S. 12th St., Richmond, Ind. 19
Hansen, Edwin, Mountain Sauitarium and Hospital, Fletcher, N. C.
Hansen, Jack, 1004 Houston Ave, Takoma Park, Md. 23
Hansen, Shirley, Ruthven, Iowa 82
Hanson, Donald, New York Mills, Minn. 118
Hanson, Rolene, 1738 W. Territorial, Battle Creek, Mich. 118
Harold, Miriam, 215 S. Kendall Ave., Battle Creek, Mich. 118
Harriott, Esther, Claremont P. O., St. Ann, Ja., B. W. I. 95
Harris, Leonard, 28220 Sherwood Rd., Belleville, Mich.
Hartelius, Grethe, College Station, Berrien Springs, Mich. 129
Harvey, Gene, 120 N. Oak St., Hinsdale, Ill.
Haskell, Gerald, College Station, Berrien Springs, Mich. 95
Hastings, Ronald, College Station, Berrien Springs, Mich. 118
Hatfield, Madeline, 2105 Monroe St., LaPorte, Ind. 19
Haugen, Glyen, 526 S. Orchard, Madison, Wis. 100
Haughey, Adell, 615 High St., Milton, Wis. 19
Hausted, Bonnie, Weymouth Rd., Medina, Ohio
Hawryskevich, John, R. 1, Port Dover, Ontario, Canada 82
Hawthorne, Homer, Twin City News, Baltimore, Ohio
Hawthorne, Nancy, Box 175, Baltimore, Ohio 19
Hearn, Harriet, R. 1, LaValle, Wis. 19
Helmersen, Kyrre, Straumsjen, Norway
Henderson, Glenn, 712 Johnson Ave., Lansing, Mich.
Hernandez, Fred, Box 821, Aquadillo, Puerto Rico 95
Herr, Donald, 1426 Palmetto Ave., Toledo 6, Ohio 82
Hetler, LeRoy, Berrien Center, Mich. 95
Hewitt, Dora Mae, 2322 W. 12th St., Anderson, Ind. 118
Hewlett, Dale, 1103 W. Cornelia Ave., Chicago 13, Ill. 82
Hicks, Ardis, R. 1, Box 137, Alma, Mich. 19
Higgins, Edward, R. 2, Fond du Lac, Wis. 118
Hile, Warren, Goshen, Ind.
Hill, Beverly, R. 2, Dowagiac, Mich. 82
Hill, Emma, 308 N. Mechanic St., Berrien Springs, Mich.
Hill, Glenn, 115 Alice St., Oshawa, Ontario, Canada 95

DIRECTORY

College

A

Abbott, Berna, Box 103, Angwin, Calif.
Abel, Gerald, R. 1, Box 371, Berrien Springs, Mich.
Abel, Roland, R. 1, Box 371, Berrien Springs, Mich.
Abiera, Robert, 131 N. County Line Rd., Hinsdale, Ill.
Adams, Rose Alice, R. 3, Canton, Ill.
Adeyemi, Rufus, 17 Igbonkuta St., Ondo, Nigeria, W. A.
Aho, Robert, 1414 Lorch Court, Madison, Wis.
Albertsen, Donald, Box 106, College Station, Berrien Springs, Mich.
Allen, Anita, Box 110, College Station, Berrien Springs, Mich.
Allen, Clifton, 815 Madison Ave., Union, N. J.
Allen, Earl, R. 5, Midland, Mich.
Allen, Gilbert, Knockpatrick, Jamaica, B. W. I.
Amrein, Andrew, 1809 S. Kenilworth Ave., Berwyn, Ill.
Andersen, Bernard, Box 501, Lacombe, Alberta, Canada
Anderson, Alvin, 5129 Hits Ravenna Rd., Fruitport, Mich.
Anderson, Bruce, R. 1, Box 124, Berrien Springs, Mich.
Anderson, James, R. 1, Box 124, Berrien Springs, Mich.
Anderson, Joyce, Box 449, Decatur, Ga.
Anderson, Mary Lou, Box 21, Maple Plain, Minn.
Anderson, Stig, Tummelgatan 25, Stockholm, Sweden
Andrews, Lowell, 100 Palmetto Dr., Miami Springs, Fla.
Andrews, Robert, 2919 Columbus, Detroit 6, Mich.
Andrus, Elaine, R. 4, Hastings, Mich.
Anger, Ernest, 1213 Kearny St., Port Huron, Mich.
Antisdel, Dorothy, 401 E. Madison Ave., Milton Junction, Wis.
Antisdel, Mary, R. 1, Milton Junction, Wis.
Appelgate, Richard, R. 2, Box 222, Berrien Springs, Mich.
Araujo, Telesforo, Casilla 240, Iquitos, Peru, S. A.
Armstrong, Harold, 488 Delaware Ave., Albany, N. Y.
Armstrong, Kathryn, 488 Delaware Ave., Albany, N. Y.
Axelson, Ida, College Station, Berrien Springs, Mich.
Axelson, Robert, College Station, Berrien Springs, Mich.

B

Babbitt, Weston, 3830 S. Langley Dr., So. Bend, Ind.
Baethke, Frieda, 222 S. Hamlin, Chicago, Ill.
Bailey, Constance, 7914 46th Ave., Kenosha, Wis.
Bailey, Lyle, 314 S. Mechanic St., Berrien Springs, Mich.
Bakeman, Kenneth, R. 2, M-40 N., Dowagiac, Mich.
Baker, Mary, Stiles Rd., R. 2, Plainfield, N. J.
Baker, Raymond, 1148 E. 99th St., Cleveland, Ohio
Baldwin, Arlin, R. 2, Onaway, Mich.
Baldwin, Reuben, 2353 Polk St., Gary, Ind.
Ballinger, Herbert, 413 N. W. "K" St., Richmond, Ind.
Barker, JoAnne, 8666 Tuttle Hill Rd., Ypsilanti, Mich.
Barranoik, Janet, Alberta, Canada
Barton, Barbara, 333 City Hall St., South Bend 1, Ind.
Barton, Max, 446 Stillwell, Michigan Center, Mich.
Bather, Nancy, 2088 Van Horn Rd., Jackson, Mich.
Battenburg, Joseph, 9805 Prairie Ave., Chicago 28, Ill.
Baum, Grace, 318 Water St., Bucyrus, Ohio
Bean, Carole, South Point Dr., Avon Lake, Ohio
Beardsley, Joyce, 258 Russell St., Allegan, Mich.
Beck, Frances, 125 Parkway, Berrien Springs, Mich.
Bekowies, Erich, 27595 Gilbert, Center Line, Mich.
Bell, Pearl, Box 22. Mandeville, Jamaica
Belleau, George, 4141 W. Vliet St., Milwaukee 8, Wis.
Belleau, Wilfrid, 4141 W. Vliet St., Milwaukee 8, Wis.
Belter, Harvey, R. 1, Eau Claire, Mich.
Benedict, Leota, R. 2, Coopersville, Mich.
Bennett, Carolyn, 3115 Carlson Rd., Rockford, Ill.
Bennett, Doris, 748 Columbus, Benton Harbor, Mich.
Bennett, Gordon, 3115 Carlson Rd., Rockford, Ill.
Bennett, Herbert, R. 4, Huntingdon, Tenn.
Benson, Douglas, Eland, Wis.
Berg, Carl, 340 8th Ave., St. Paul 9, Minn.
Berg, Irvin, 350 8th Ave., St. Paul 9, Minn.
Bernhardt, Donald, 128 E. Burleigh St., Milwaukee, Wis.
Bibler, Nancy, R. 3, Louisville, Ohio
Bigelow, Barbara, 228 Cedar St., Takoma Park, D. C.
Bigford, Victor, 23½ S. Saginaw, Holly, Mich.
Bird, Richard, 534 Trimble Ave., Kalamazoo, Mich.
Bissell, Blythe, R. 1, Box 437, Auburn, Wash.
Bissell, LeVerne, R. 1, Box 437, Auburn, Wash.
Black, Clifford, 2032 Mary Ave., Lansing, Mich.
Blackman, Charles, R. 4, Timmonsville, S. C.
Blake, Arthur, R. 2, Bitely, Michigan
Blazen, Ivan, 19744 Coulburn, Detroit 5, Mich.
Bodtker, Maxwell, R. 3, Pierre, S. Dak.
Boggs, Phyllis, Mountain Sanitarium and Hospital, Fletcher, N. C.
Bohlmeyer, Carl, Plymouth, Neb.
Bonet, Lucila, El Carmen N.S., Colombia, S.A.
Bonet, Virgilio, El Carmen N.S., Colombia, S.A.
Boothby, Orva Lee, 14829 Penrod, Detroit 23, Mich.
Borg, Dale, Bear Creek, Wis.
Botimer, Lyle, 1615 Lenore, Lansing, Mich.
Bottsford, John, R. 1, Box 141, Madison 4, Wis.
Boughton, Jerry, R. 2, Janesville, Wis.
Boykin, William, R. 2, Paducah, Ky.
Bracebridge, Clarence, 522 Garfield, Ave, Traverse City, Mich.
Bradley, James, 8014 Maple Ave., Takoma Park, Md.
Bray, Jerome, R. 2, Detroit Lakes, Minn.
Breakie, Barbara, R. 5, Bad Axe, Mich.
Breakie, Clayton, R. 5, Bad Axe, Mich.
Breedlove, James, 901 Vincent St., Charleston, W. Va.
Bridgeford, Paul, R. 4, Rockford, Ill.
Bromgard, Vern, R. 3, Wapato, Wash.
Brown, Doralee, 837 Hoyt St., Muskegon Hts., Mich.
Brown, James, c/o Wilbur Brown, Tomah, Wis.
Brown, Janice, 614 Summitt Ave., Newton Sq., Pa.
Brown, Norman, R. 1, Noble, Ill.
Budde, Dorothy, 321 Wilder St., Aurora, Ill.
Budde, Kathleen, 321 Wilder St., Aurora, Ill.
Burns, Jack, Merson Rd., Otsego, Mich.
Burtnett, Frank, 20 Maple Ave., Berrien Springs, Mich.
Burton, Gordon, R. 6, Hagersville, Ontario, Canada
Bush, Anna May, R. 3, Box 184, Caro, Mich.
Butcher, Wilma, R. 2, Wheeler, Mich.
Butler, William, R. 1, Hagerstown, Md.
Buzelli, Thomas, 91 E. 23rd St., Chicago Heights, Ill.

C

Canada, Mayetta, 1009 N. Court St., Marion, Ill.
Carpenter, Lois, R. 1, Oneida, Wis., c/o LaVern Pomeroy
Carson, Bertram, 3011 Mars St., Berrien Springs, Mich.
Carter, Thomas, 3684 Lindell Blvd., St. Louis, Mo.
Cary, Robert, Durham, N. C.
Case, Marolyn, R. 1, Box 61, Augusta, Mich.
Case, Jeanette, 26 Wilkes St., Battle Creek, Mich.
Casey, Stan, Box 308, Oshawa, Ontario, Canada
Caster, Barbara, R. 3, Oswego, N. Y.
Caster, Donald, R. 3, Oswego, N. Y.
Castle, Jacqueline, 1519 W. Main, Lansing, Mich.
Caton, Carolyn, R. 7, Box 428, Indianapolis, Ind.
Cederberg, Lois, Box 118, Downers Grove, Ill.
Chaij, Daniel, Pacific Press Publishing Assn., Mountain View, Calif.
Chapin, Paul, 907 N. Gadsden, Tallahassee, Fla.
Chavez, Ezra, Box 1002, Lima, Peru, S. Amer.
Chiomenti, Michael, 32 Lisbon Pl., Staten Island, N. Y.
Chirello, Rose, 225 S. Homan Ave., Chicago 24, Ill.
Chow, Matthew, 398 Ohai St., Hilo, Hawaii
Christensen, Cecil, Apartado 329, Santa Clara, Cuba
Christensen, Clarice, College Station, Berrien Springs, Mich.
Christensen, Dorothy, 55 Walnut St., Berrien Springs, Mich.
Christensen, Elwyn, 1514 Oleander St., LaMarque, Texas
Christensen, Ilene, 55 Walnut St., Berrien Springs, Mich.
Christian, John, 795 College Ave., Berrien Springs, Mich.
Chun, James, 29 Sin Wul-Dang, Masan, Korea
Chung, Dick, Seoul Sanitarium and Hospital, Seoul, Korea
Churchill, Roy, R. 1, North Branch, Mich.
Clark, Beulah, R. 2, Mesick, Mich.
Clark, Harold, Columbus, Wisconsin
Clayburn, Helen, College Station, Berrien Springs, Mich.
Clegg, Duane, 812 S. 19th St., Lafayette, Ind.
Clevenger, Beverly, R. 5, Green Bay, Wis.
Cole, Richard, 2850 3-Mile Rd., N. W., Grand Rapids, Mich.
Collins, Doris, 609 Maple St., St. Louis, Mich.
Collins, Dorothy, R. 1, Box 505, Battle Creek, Mich.
Collins, Irven, 175 Sharon St., Battle Creek, Mich.
Collins, Keith, Cygnet, Ohio
Conkell, John, R. 1, Marshall, Mich.
Constantine, Minerva, 276 Jarvis Ave., Riverside, Ontario, Canada
Cook, Darwyn, Parish, N. Y.
Cook, Roger, Parish, N. Y.
Cooper, JoAnn, R. 1, Ithaca, Mich.
Corbett, Louise, 33 First St., Winter Garden, Fla.
Costerisan, Floyd, R. 3, Reedsburg, Wis.
Cottrell, Carol, R. 3, Montello, Wis.
Cottrell, Glen, R. 3, Montello, Wis.

LITERATURE EVANGELISM

WIN SOULS THE SCHOLARSHIP WAY

ENJOY PLEASANT WORK

EARN GOOD WAGES

EARN WHILE YOU LEARN FROM UNSEEN TEACHERS

PUBLISHING DEPARTMENT

LAKE UNION CONFERENCE

CONGRATULATIONS
TO THE 1953 SENIOR CLASS

For That "FAMILY FEELING" We Recommend

The Family Group

Review and Herald	$4.75
Youth's Instructor	4.75
Life and Health	2.75
Worker	2.50
Liberty	1.00
Value	$15.75
Special Price, only	**10.95**
YOU SAVE	**4.80**

Balanced reading for your personal needs. Reduced in price in combination for your personal saving.

ORDER FROM YOUR

BOOK & BIBLE HOUSE

(or) Periodical Department
Review and Herald Publishing Association
Washington 12, D. C.

COMPLIMENTS OF

GAFILL OIL COMPANY

L. B. GORTON COMPANY

A Complete Music Store

209 East Main Street
BENTON HARBOR

"The greatest want of the world is the want of men, men who cannot be bought or sold, men who in their inmost souls are true and honest, men whose conscience is as true to duty as the needle to the pole, men who will stand for the right though the heavens fall." *Education,* E. G. White

If you are not among the graduates who find placement in denominational fields—then consider the challenge for Christian service in **INDUSTRY.**

ACE DRILL BUSHING CO., INC., a Seventh-day Adventist organization, provides opportunities for men and women dedicated to the principles outlined in the above quotation.

Our sincere congratulations and warmest wishes to the graduating class of 1953.

ACE DRILL BUSHING CO., INC.

5407 FOUNTAIN AVE. • LOS ANGELES 29, CALIF.

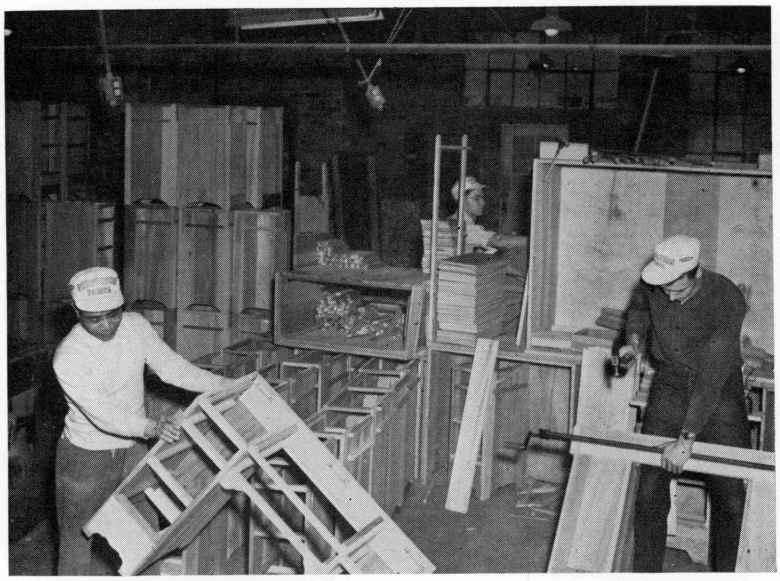

COLLEGE WOOD PRODUCTS

BERRIEN SPRINGS, MICHIGAN

"Our business is your opportunity for a Christian education"

Facts and Figures . . .

Organized in 1861, the Michigan Conference of Seventh-day Adventists has a membership of 13,049, comprising 154 churches, located throughout the entire State of Michigan.

Michigan Conference is but one unit of the world-wide organization spreading the Gospel in 230 countries, teaching and publishing in 716 languages, conducting medical work in 165 hospitals and clinics, and training its youth in 4,325 elementary schools and 269 academies and colleges.

Visitors are always welcome at our headquarters

620 Townsend Street
Lansing, Michigan

G. E. Hutches, President **E. F. Willett, Secy.-Treas.**

NILES CLEAN TOWEL SERVICE

Complete Linen Service

Serving this community for over 25 years

THE

WISCONSIN CONFERENCE

CONGRATULATES THE

CLASS of '53

The Place To Go For the Names You Know

Gilbert's

"One Man Tells Another."

South Bend's LARGEST STORE FOR MEN

813-817 So. Michigan St.

SOUTH BEND, INDIANA

Open Every Friday Evening Until 9 P.M., South Bend Time

Elgin

Milk Products Company

Chicago, Illinois -:- Galien, Michigan

DRY MILK — CONDENSED MILKS — ICE CREAM MIXES

Half-Gallon MILK in "Pure-Pak"

BIBLES—ALL TYPES

EDUCATIONAL, THEOLOGICAL and MEDICAL LITERATURE

"A GOOD BOOK IS YOUR BEST FRIEND"

MICHIGAN BOOK & BIBLE HOUSE
312 W. St. Joseph St. — P. O. Box 900
Lansing 4, Michigan

FOODS SONG BOOKS RECORDS

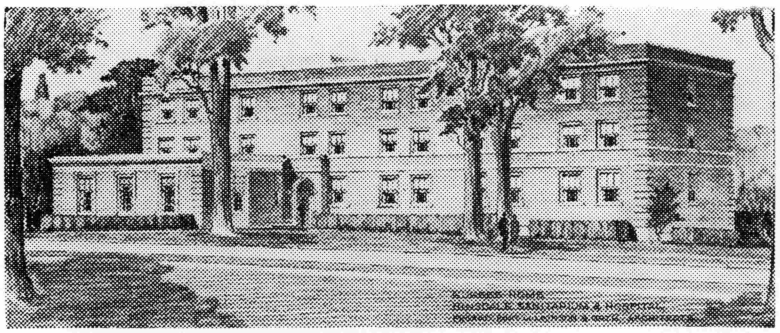

New Nurses' Residence

WHERE AMBITION AND OPPORTUNITY MEET

The Hinsdale Sanitarium and Hospital, Hinsdale, Illinois, in co-operation with Emmanuel Missionary College, Berrien Springs, Michigan, offers:

Three-year diploma program in nursing—9 months at Emmanuel Missionary College—27 months at Hinsdale Sanitarium and Hospital

Four-year degree program in nursing—1 additional year beyond the diploma program at Emmanuel Missionary College

Write for information to
Office of Admissions, Emmanuel Missionary College, Berrien Springs, Michigan
or
Director of Nurses, Hinsdale Sanitarium and Hospital, Hinsdale, Illinois

BRAMMALL SUPPLY COMPANY

196-202 Water St.

BENTON HARBOR, MICHIGAN

DISTRIBUTORS

MYERS WATER SYSTEMS

KOHLER PLUMBING FIXTURES

MOYER AUTO SALES

William D. Moyer, Prop.

SALES Ford **SERVICE**

FORD CARS and TRUCKS

MANBEE WHEEL ALIGNING & BALANCING

GENUINE PARTS & ACCESSORIES

Berrien Springs, Mich.

PREPARE FOR CHRISTIAN SERVICE

THROUGH NURSING

Washington Missionary College

and

Washington Sanitarium and Hospital

SCHOOL of NURSING

Presents a Program

Offering a College Degree in Nursing

Takoma Park, Washington 12, D.C.

THE

COPP MUSIC CENTER

122-26 E. Wayne St. South Bend

Everything in Music

HENRY'S HOME BAKERY

Vegetable Shortening Used Exclusively

DECORATED CAKES

WE FILL SPECIAL ORDERS

105 N. Main **Tel. 5911**

Compliments

Hill Top Coal & Ice Co.

ALFRED BENDER

Berrien Springs Phone 3721

WHEN YOU NEED

FEED

FERTILIZER

SPRAY MATERIALS

FRUIT PACKAGES

CALL

BERRIEN SPRINGS CO-OP FRUIT ASSN. Inc.

Phone 3361

BAND BOX CLEANERS

WE DO OUR OWN CLEANING

Pressing — Dyeing — Moth Proofing

PHONE 5011

Compliments

SCHUG DRUG STORE

SERVICE FOR THE SICK

WHITMAN CANDY — SHEAFFER PENS

HALLMARK CARDS

Compliments of

DON SPRUNG Co.

CHEVROLET

SALES AND SERVICE

127 E. FERRY ST. PHONE 3111

BERRIEN SPRINGS, MICHIGAN

DODGE ***PLYMOUTH***

WHETSTONE MOTOR SALES

452 W. Ferry Phone 5121

Berrien Springs, Mich.

Compliments of

HAZEN CAULPETZER

JEWELER

Berrien Springs, Mich.

Phone 3121

Congratulations to the Class of '53

For inspirational and intellectual reading that benefits we suggest

"LIGHT FOR LIFE'S TUNNELS"

By M. Leslie Rice

In giftbox for $1.50

Indiana Book and Bible House

3266 North Meridian

Indianapolis 7, Indiana

COMPLIMENTS OF

KOONTZ-WAGNER

ELECTRIC CO.

INC.

SOUTH BEND, INDIANA

Complete Electrical Service

SHANK'S

BERRIEN SPRINGS STORE

FOR MEN AND BOYS

Compliments of

CULLIGAN

Soft Water

SERVICE

Phone 7-2131 **Berrien Springs, Mich.**

Compliments of

PIFER

FUNERAL SERVICE

521 E. Main Niles, Michigan

Phone 10-W

RIMES & HILDEBRAND

"Make this your Store"

St. Joseph, Michigan

LAKE SHORE
MOTOR TRANSIT LINES, Inc.

St. Joseph, Michigan

Daily Service to and from Chicago, Ill.
and South Bend, Ind.

Dr. J. M. Brown

204 N. Main Street

Berrien Springs, Mich. **Phone 5321**

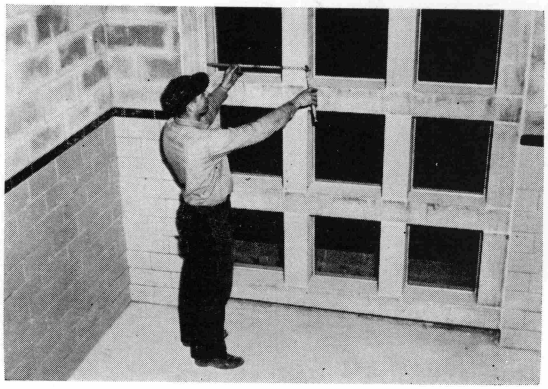

COMPLIMENTS OF

CRANDALL'S

Concrete Products, Inc.

Sodus - - - Michigan

COMPLIMENTS OF

A & P
FOOD STORE

BERRIEN SPRINGS

SAM TILLMAN, MANAGER

AULT CAMERA SHOP, INC.

Mail Orders given prompt attention

See us for all your photographic needs

Try our photo service at the College Store

122 So. Main St.
SOUTH BEND, INDIANA
Opposite Court House

"Electricity - - Your Servant"

Enjoy the Comfort, Convenience and Economy of an All-Electric Kitchen and Laundry. See your electric appliance dealer today.

INDIANA & MICHIGAN
ELECTRIC COMPANY

IRELAND & LESTER

Sand and Gravel

Ready-Mix

Phone 3-1303 St. Joseph, Mich.

BENTON HARBOR
STATE BANK

Benton Harbor, Mich.

Capital $200,000.00 Surplus $400,000.00

Member F.D.I.C.

Build for Performance

by using

STEEL WINDOWS
STEEL JOISTS
STEEL BEAMS
REINFORCING STEEL
METAL LATH
METAL TRIM
OVERHEAD DOORS
WATERPROOFING

Sold by

ANDERSON BUILDING MATERIALS

216 N. STATE ST. JOSEPH

Phones 3-5891 & 3-5481 R. W. Anderson, Mgr.

"OUR KINDEST REGARDS TO,
AND SINCERE APPRECIATION OF,
OUR MANY FRIENDS AT EMMANUEL MISSIONARY COLLEGE"

E. T. C., Inc.

NILES, MICHIGAN

GLENDALE SANITARIUM and HOSPITAL

School of Nursing

Prepares You

For a Future of Service

1509 East Wilson Avenue
Glendale 6, California

MAURICE E. LEMONTREE, O. D.

Optometrist

(EXAMINATION AND VISUAL ANALYSIS
BY APPOINTMENT ONLY)

SUITE 219 POLEDOR BLDG.

(S. E. CORNER OF COLFAX AND MICHIGAN
ENTRANCE ON COLFAX)

PH. 3-3010 SOUTH BEND, INDIANA

The ENDERS Co.

WISE SPENDERS
SHOP AT ENDERS

Phone 6145
Benton Harbor, Mich.

The Modern Shop
For The Modern Miss
With Every Beauty Service

Mary's Beauty Shop

BJORN KEYN works out a ruled form for the lithograph press. We are proud of the work that Mr. Keyn and our other shop "artists" are doing for our customers.

Are you taking advantage of our skill in helping to get the best for your printing dollar?

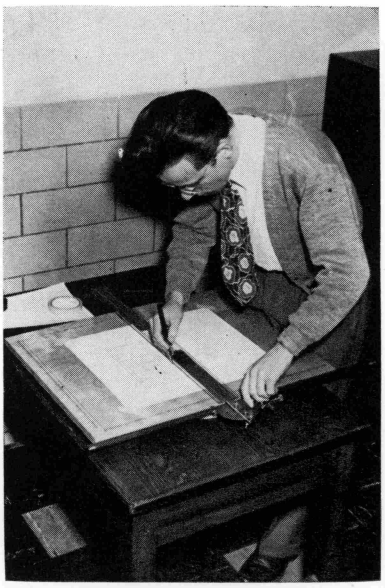

THE COLLEGE *Press*

BERRIEN SPRINGS, MICHIGAN

GraphiXcellence
IT MEANS FINE PRINTING

The Tyler Fixture Corporation takes this opportunity to express their confidence in the members of this graduating class and those to follow.

You have earned this confidence by your scholastic accomplishments. It is our sincere wish that you maintain the spirit and determination that you have demonstrated.

We will always be proud of you as members of our community and extremely happy in any association, as an employer, that we may have with you in the future.

TYLER FIXTURE CORPORATION

CLOUD BROS.

110 East Western Avenue

South Bend, Ind.

WHOLESALERS OF FINE FURNITURE
MODERN DECOR AND TRADITIONAL
LIVING ROOM—DINING ROOM—BEDROOM
FURNITURE FOR YOUR ENTIRE HOME
OUR SHOW ROOMS ARE OPEN TO YOUR
FACULTY—STUDENTS—FRIENDS
RELATIVES

Store Hours
Mon. Through Fri.

8 AM to 5 PM and to 12 o'clock Noon on Sat.

See Mr. Beatty for Particulars

COMPLIMENTS OF THE

FOUR FLAGS HOTEL

NILES, MICHIGAN

BARNHART'S FLOWER BASKET

Guy and Miriam Barnhart

Flowers For All Occasions

BERRIEN SPRINGS, MICHIGAN

FRANK STORES, Inc.
— PANTS —
CLOTHING & FURNISHINGS
401 S. Michigan St. —:— South Bend, Ind.
Phone 72577

CONGRATULATIONS AND BEST WISHES

TO THE CLASS OF NINETEEN HUNDRED FIFTY-THREE

"The arms of his hands were made strong by the hands of the mighty God of Jacob; . . . Even by the God of thy father, who shall help thee; And by the Almighty, who shall bless thee with blessings of heaven above."

INDIANA CONFERENCE

1891, Sixty-two Years of Continuous Service, 1953

BERRIEN SPRINGS STATE BANK

Berrien Springs, Michigan

Member: Federal Reserve System — Federal Deposit Insurance Corp.

THE MIDGET

Groceries — **Confections**
Ice Cream — **Notions**

Hours — 10 A.M. to 1 P.M.; 4 P.M. to 10 P.M.
Friday — 10 A.M. to 4 P.M.

COMPLIMENTS

BENNER'S
MARATHON SERVICE

Gas and Lunch

PARMALEE STORE

Phone 1644

219-221 East Main

NILES, MICHIGAN

COMPLIMENTS OF

TOM HILL

Floor Treatments

Maintenance Materials

FLOOR HILLYARD TREATMENTS

HILLYARD
St. Joseph, Mo.

P. O. BOX 263, ZONE 99
2807 Ferdon Road
Kalamazoo, Mich.
PHONE 4-2044

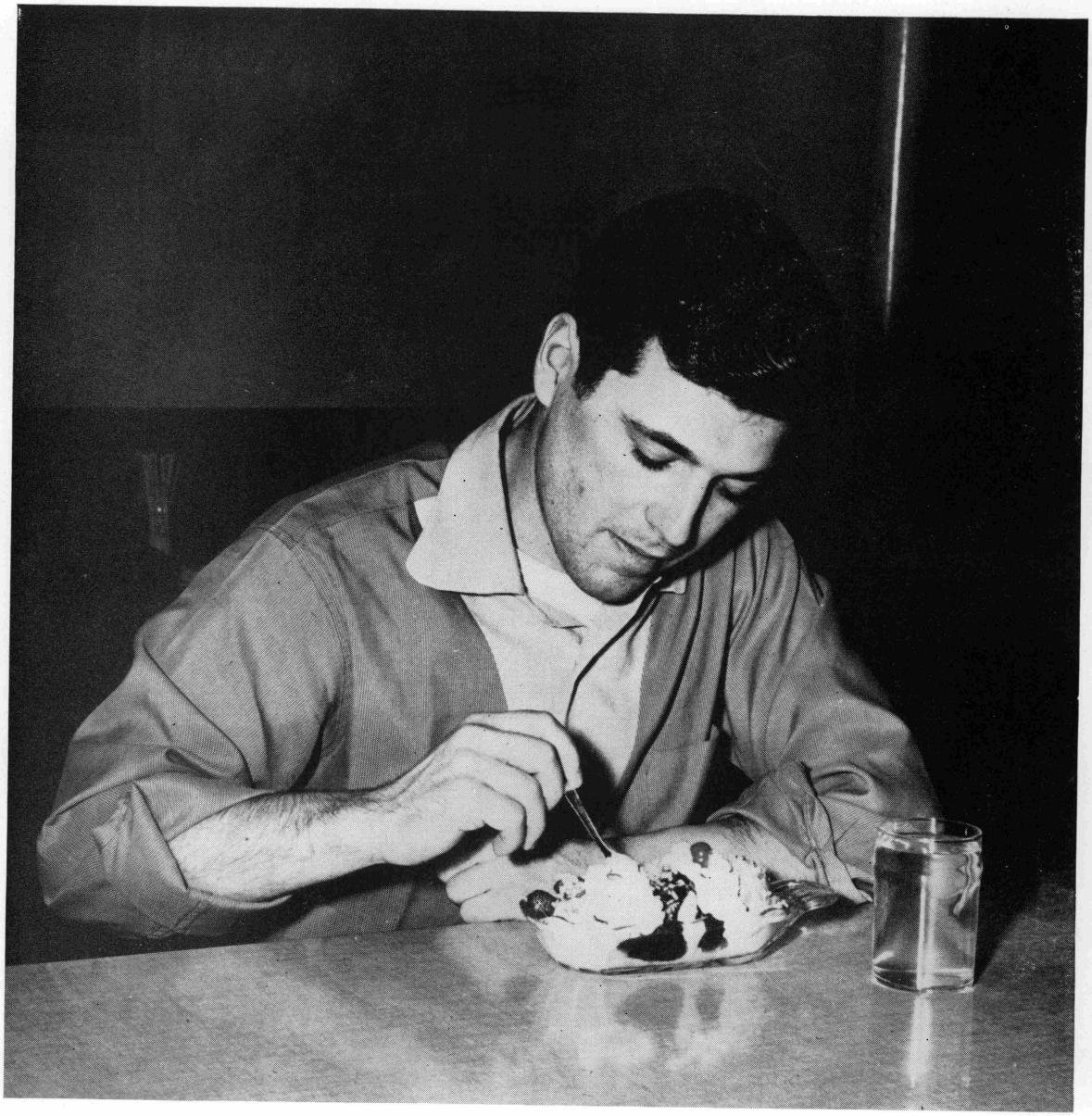

SCHLOSSER'S

OAK GROVE

DAIRY PRODUCTS

Good and Good for You

"Our life-work here is a preparation for the life eternal. The education begun here will not be completed in this life; it will be going forward through all eternity,—ever progressing, never completed. . . . Day by day the wonderful works of God, the evidences of His power in creating and sustaining the universe, will open before the mind in new beauty. . . . Now we see through a glass, darkly; but then face to face; now we know in part; but then we shall know even as also we are known."

—*Ministry of Healing,* p. 466.

THE ILLINOIS CONFERENCE

of

SEVENTH-DAY ADVENTISTS

COMPLIMENTS OF THE

LAKE REGION

CONFERENCE

LEMONTREES

OPTOMETRISTS

EST. 1903

314 South Michigan • Phone 4-7771 • SOUTH BEND, INDIANA

Industrial Equipment & Supply Co.

211 WEST MAIN STREET — BENTON HARBOR, MICHIGAN

Telephone 6195

All Types Tools and Machinery

Compliments of

SCHRADER'S SUPER MARKET

Phone 4711 — Berrien Springs

We need your head in our business

E. A. SCHLEICHER

EMC Service Center Barber Shop

Compliments of

ROBERT W. RINGER, D.D.S.

505 Building

ST. JOSEPH —:— MICHIGAN

PAUL KUHLMAN

SALES — SERVICE

Phone 4952

New Cars — Farm Equipment

COMPLIMENTS OF

INTERSTATE GLASS & PAINT Co. INC.

DISTRIBUTORS

ALUMINUM WINDOWS
MIRRORS

STORE FRONTS
GLASS

SOUTH BEND, INDIANA

COMPLIMENTS OF

TROOST BROS.

FURNITURE — RUGS
APPLIANCES
NILES — BENTON HARBOR — ST. JOSEPH

COMPLIMENTS OF

CARL FISCHER, Inc.

Music Publishers

KIMBALL HALL
306 S. Wabash Ave.
CHICAGO, ILL.

To the Students and Faculty of E. M. C. . . .

Compliments on your very important accomplishments of the past. . . . And our sincere best wishes for even greater success in the future.

Whirlpool CORPORATION

ST. JOSEPH, MICHIGAN

America's First Family of Home Laundry Appliances

The "1953 CARDINAL" is bound in

a MOLLOY-MADE cover by the

S. K. SMITH CO.

2857 North Western Avenue

Chicago, Illinois

COMPLIMENTS

OF

Peltz-Kaufer Paper Co.

"Serves You Better"

209 No. College -:- South Bend, Ind.
Phone 3-1117

Compliments of
Stemm's Town & Country
Flower Shop
103 West Ferry
BERRIEN SPRINGS, MICHIGAN
Phone 6811 *We Deliver*

SEE

LOREN BEATTY

FOR INSURANCE

Phone 7-3431

CONGRATULATIONS CLASS OF 1953

FROM

THE YALE & TOWNE MFG. CO.

Berrien Springs, Michigan

SAGER LOCKS - - BARROWS LOCKS

NORTON DOOR CLOSERS

and

HARDWARE

S. F. Rolph, *General Manager*

Congratulations

to a

Handsome Class

JOHN DEETJEN

PHOTOGRAPHER

SAINT JOSEPH, MICHIGAN

WEBB COAL CO.

For complete fuel satisfaction may we suggest our guaranteed fuels next time you order coal.

301 N. Shore Dr. Benton Harbor, Mich.

Phone 6159

Drs. Garrett and Fattic

61 St. Joseph

NILES, MICHIGAN

SPARKS LUMBER CO.

BUILDING MATERIAL and HARDWARE

Berrien Springs Phone 8511

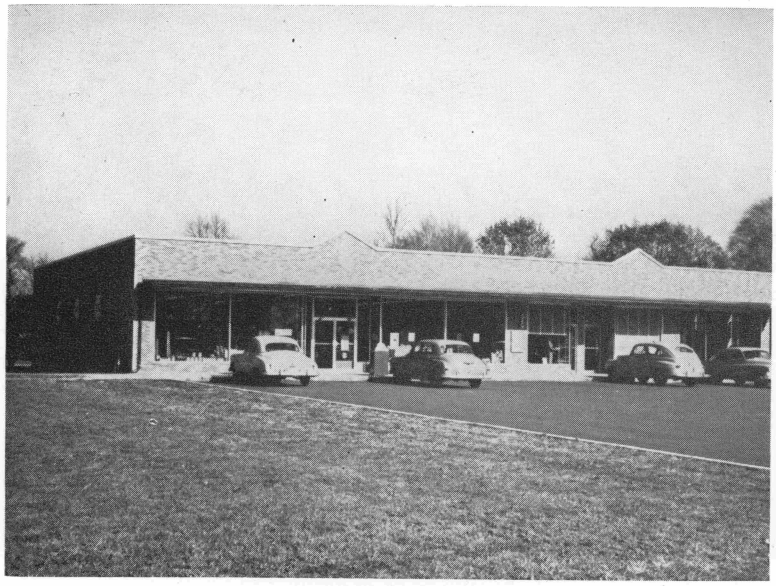

COMPLIMENTS

COLLEGE SERVICE CENTER

YOUR SHOPPING CENTER

F. F. Swearingen, *Manager*

Compliments of

THEISEN ⚙ CLEMENS

Distributors Quality Petroleum Products

FARM • HOME • INDUSTRY

OVER HALF A CENTURY

Michigan's Oldest -:- Michigan's Largest

KRAUSE PHARMACY

Berrien Springs, Michigan

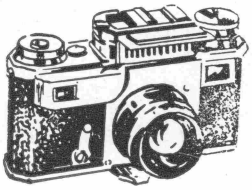

Photographic Equipment
Prescriptions
Soda Fountain

SEALTEST ICE CREAM

Congratulations, Graduates!

We are happy to have enabled many of you to earn the major portion of your school expenses through the literature ministry. And we extend to your successors in the various classes the invitation to take advantage of our scholarship bonus plan. Now is the time to enter the field of student colporteur evangelism for the summer and win souls for Christ while you save for the coming school year.

SOUTHERN PUBLISHING ASSOCIATION
NASHVILLE, TENNESSEE

DATE OUR DIPLOMAS FOR '56

President
Harvey Lashier

Vice-president
Dana Rittenhouse

Secretary
Dorothy Hancock

Treasurer
Lynn Sumner

Sergeant-at-arms
Larry Wagner

Sergeant-at-arms
Colleen Neil

Sponsor—Harold Heidtke

Stanley Applegate Patricia Clanton Henry Duke Annette Lewis
Davis Ball Esther Curtwright Marietta Everman

Sharlene Nelson Lawrence Patterson Bob Reynolds Henry Samples Anna Shafer Patty Skeels

Empty lockers—
forgotten books—
trailing shoelaces—
littered halls—
groaning cars—
and the day ends.

FRONT PAGE IN '55

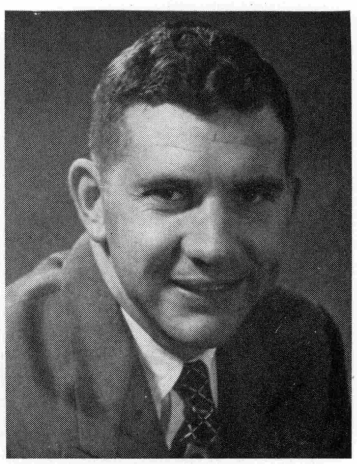

Sponsor—Winfield Hardy

Connie De Vore
Betty Edsell
Charles Habenicht

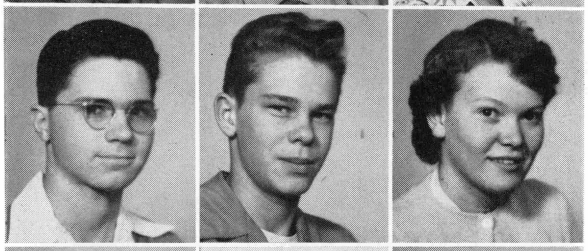

Donald Habenicht
Melvin Hill
Patricia Hunt

Andrew Jackson
Morris McNitt
Betty McOmber

President
James Hannum

Vice-president
Evonne Perok

Vernon Oliver
Joyce Patterson
Janet Rettmann

Secretary
Helena Jones

Treasurer
Joe Hoover

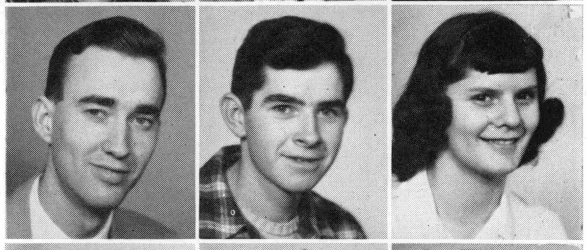

Fred Ricker
Delbert Sumner
Barbara Tesser

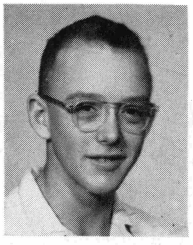

Sergeant-at-arms
Tom Kuhlman

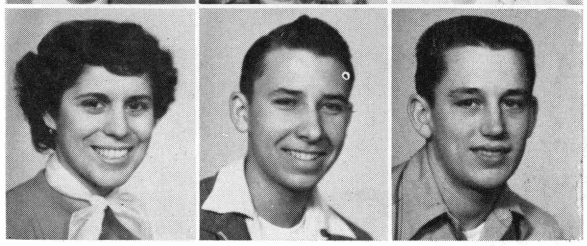

Merry Tesser
Carlyle Thiele
Fred Thompson

AFTER THE 8-TO-4 SHIFT

At the Tatler banquet we had

It's all right if you don't fall down—

Valentine Day—King and Queen

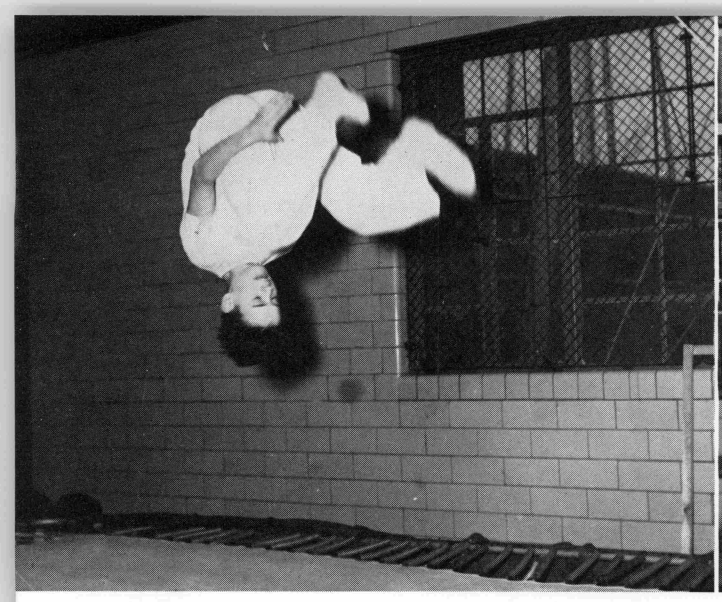

UPSET!

Betty Jo Gaitens, Mrs. Campbell, Roger Engelbert
Betty Edsell, Pat Hunt, Bill Edsell, Stanley Applegate,
Barbara Tesser, Jim Hannum
TATLER STAFF

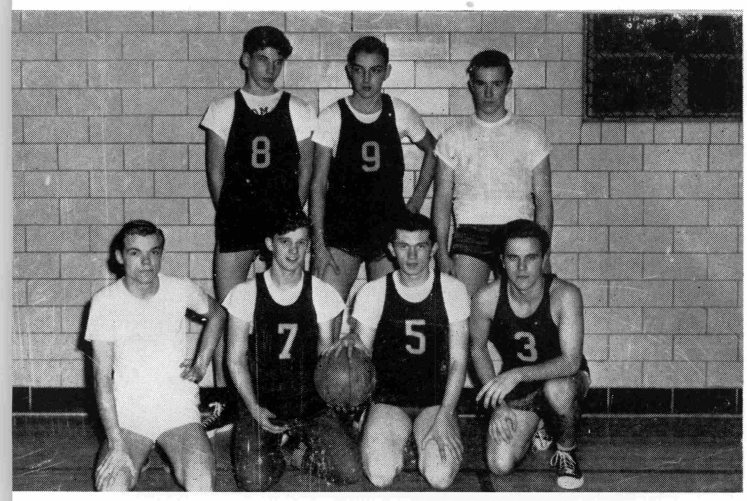

Bruce Oliver, Roger Engelbert, Jerry Smith, Bill Edsell
Tom Wilson, Larry Davis, Don Peden
THE BUGS

ACTIVITY TIME - 2:50

SABBATH SCHOOL OFFICERS
Helena Jones, Shirley Nelson, Pat Hunt, Sharlene
Nelson, John Christian, Don Halenz

STUDENT ASSOCIATION
John Christian, Mr. Maas, Lee Cox
Dorothy Brown, Roger Engelbert, Dwan McOmber,
Phil Peden, Evonne Perock

1:00 AFTERNOON DAZE

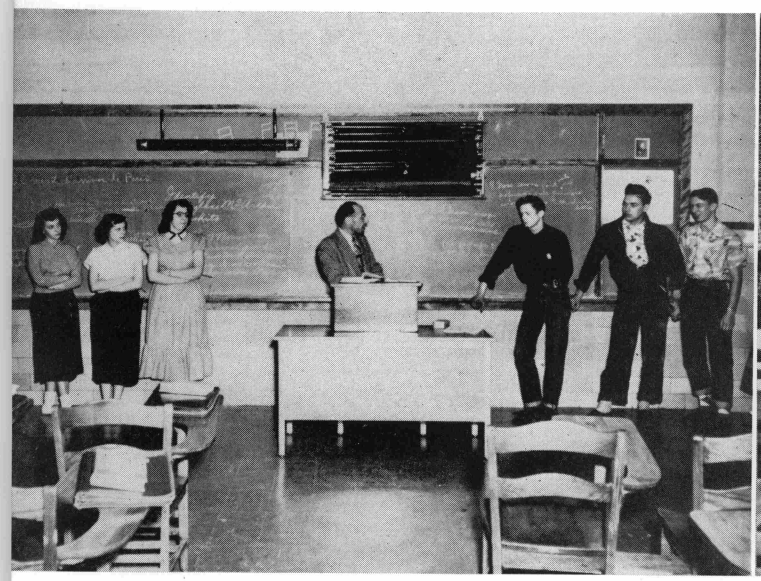

Je ne parle pas—

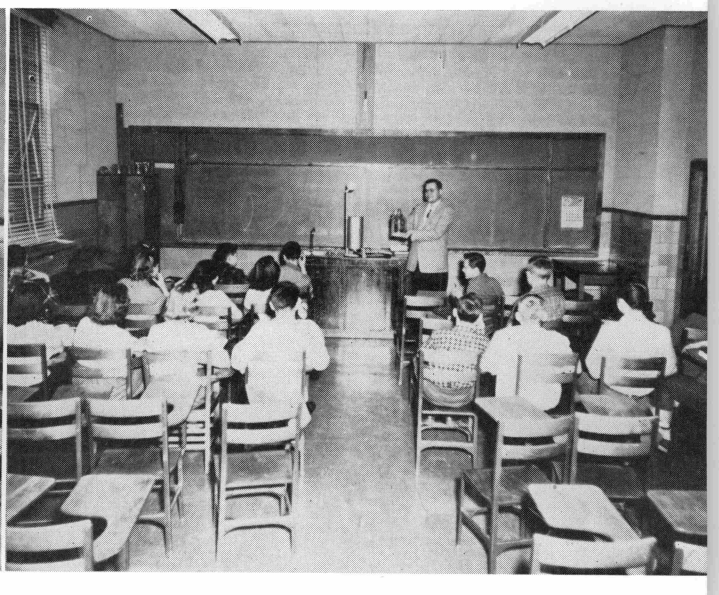

The definition of insect is—

1:55

Math assignments are problems—

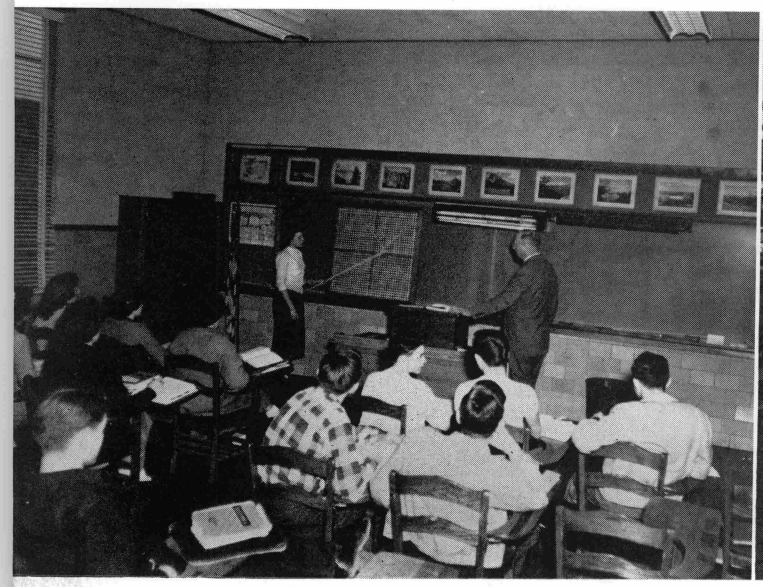

In the library we—

WE'LL COME OF AGE IN '54

Sponsor: CLARENCE FIELD

OFFICERS: President, Don Peden; Vice-president, Ann Bakeman; Secretary, Betty Reynolds; Sergeant-at-arms, Marilyn Merkel; Pastor, Harold Streidl; Treasurer, Eldon Collier; Sergeant-at-arms, Larry Davis.

COLORS: Orchid and Purple

FLOWERS: Orchid

AIM: Ad Astra

MOTTO: Vincit Omnia Veritas

Ann Bakeman
Eldon Collier
Larry Davis
Edward Hahn

Marilyn Merkel
Doris Miles
Shirley Nelson
George Pebler

Betty Reynolds
Richard Stern
Harold Streidl
Don Peden

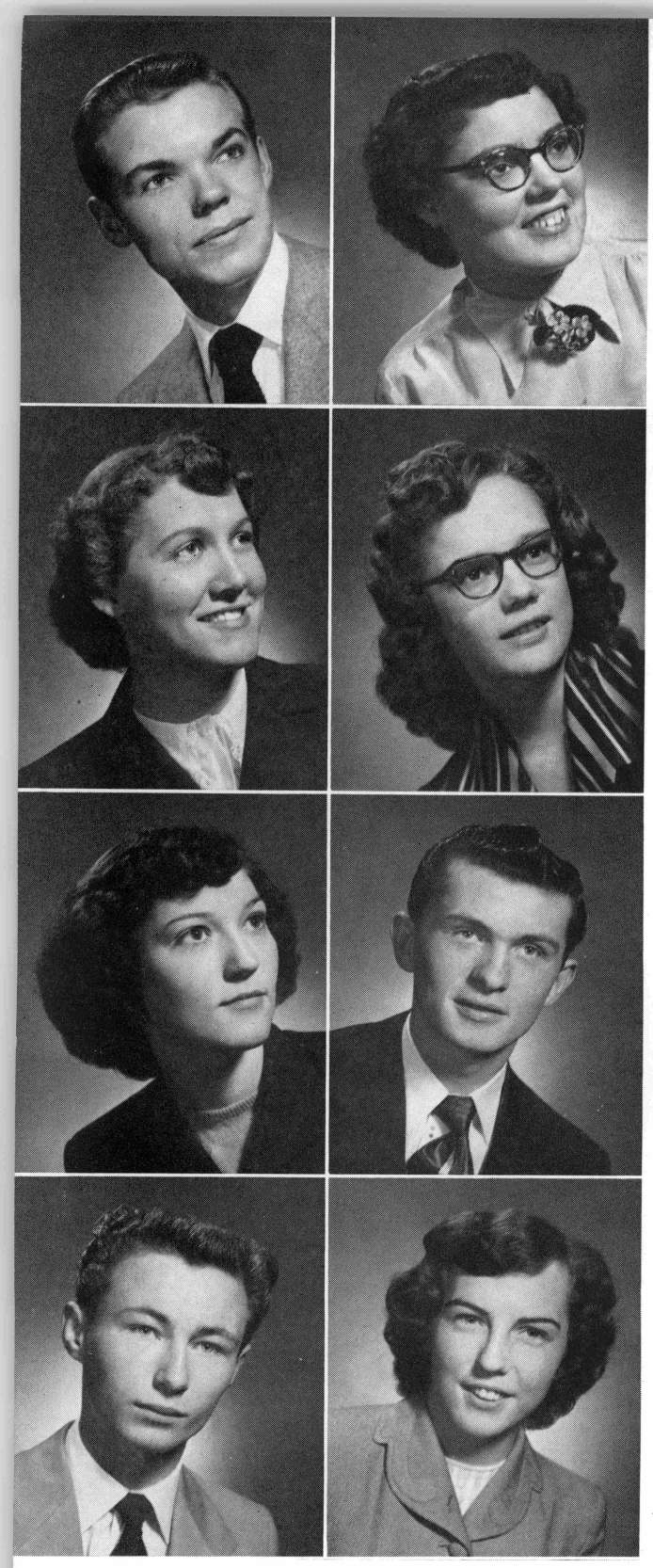

BRUCE OLIVER
President, Junior Class; editor, Academy Section of Annual, 52-53; secretary-treasurer, Ham Club; member, Boys' Club, 50-51; editor, *Tatler,* 51-52.
Ambition: Medical missionary
Hobby: Photography

LEAH ELLEN NIEB
Choir, 51-53.
Ambition: Nurse
Hobby: Music

KATHYRN DRUSILLA SMITH
Leader, Prayer Band, 52-53.
Ambition: Elementary teacher
Hobby: Collecting stationery and envelopes

CAROLYN A. PUDLEINER
Secretary, Junior Class; member, Student Council, 50-51.
Ambition: Secretary
Hobby: Boating

MARILYN DELORES STEPP
College Choir
Ambition: Missionary
Hobby: Music

JERRY KENNETH SMITH
Sergeant-at-arms, Junior Class, 51-52; member, Boys' Club, 50-51; captain, Basketball team, 51-52; Softball, 52-53; College and Academy Band.
Ambition: Pilot
Hobby: Sports

JOHN WAGNER
Ambition: Medical doctor
Hobby: Oil painting

JOELLA THOMPSON
Ambition: Secretary
Hobby: Collecting post cards and pictures

COLORS: Blue and White
FLOWER: Red Rose
AIM: Today's Toil is Tomorrow's Triumph
MOTTO: Not done, just begun

ARTHUR W. BROWN
Secretary and teacher, Sabbath School, 51-53; Band; Choir.
Ambition: Dentist
Hobby: Craft work

JOHN CHRISTIAN
President, Student Association, 52-53; superintendent, Sabbath School, 52-53; business manager, *Tatler,* 51-52; Band, 50-53; member, Boys' Club, 50-51.
Ambition: History teacher
Hobby: Sports

LEE COX
President, Student Association, 52-53; vice-president, Boys' Club, 51-52; member, Boys' Club, 50-51; member, Radio Club, 52-53; Assistant Superintendent, Sabbath School, 52-53.
Ambition: Minister
Hobby: Cars

DOROTHY FRANCES FERGUSON
Choir, 52-53.
Ambition: Housewife

LLOYD E. FERGUSON
Boys' Club, 50-51.
Ambition: Custom car builder
Hobby: Camping

MARGARET M. GRUESBECK
Hobby: Collecting unusual letter heads.

MARGARET HUFFAKER
Ambition: Nurse

BETTY L. JACKSON
Member, Senior Council, 50-51.
Ambition: Nurse
Hobby: Drawing and painting

GWLADYS IDA JONES
Ambition: Office Nurse
Hobby: Collecting music and postcards

RICHARD MELVIN LAINSON
Superintendent, Sabbath School, 52-53; member, Boys' Club, 50-51; Choir, 51-53; College Orchestra, 50-53.
Ambition: Surgeon
Hobby: Photography

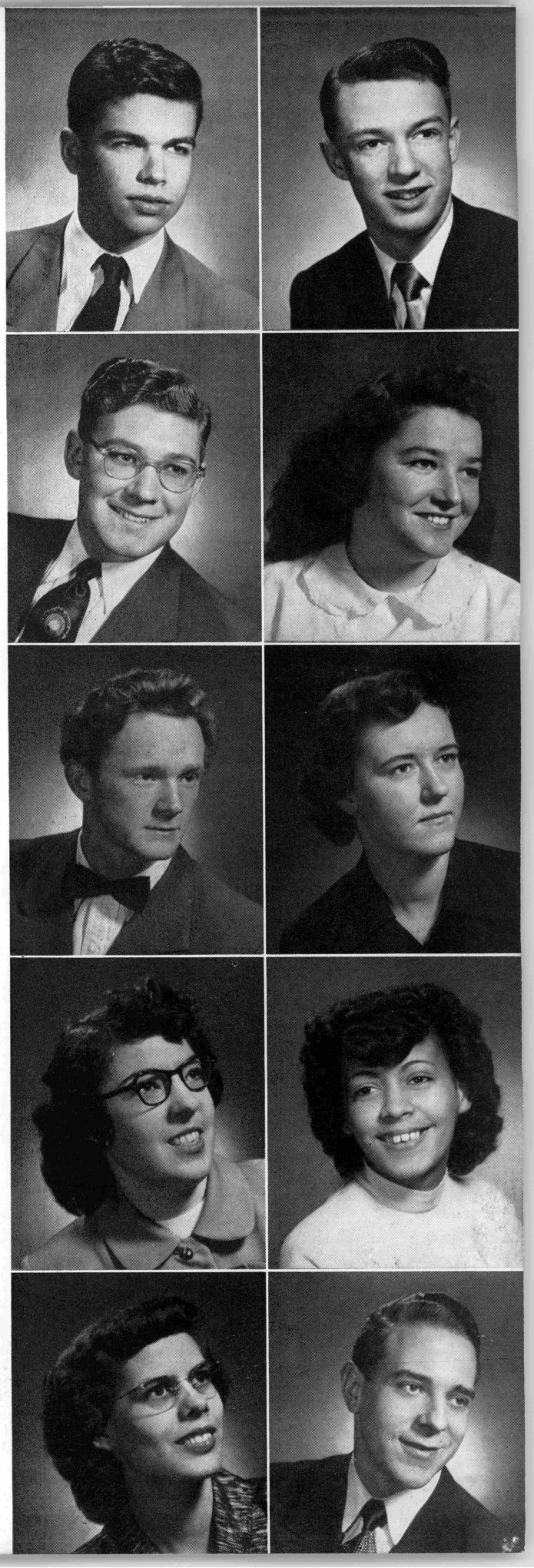

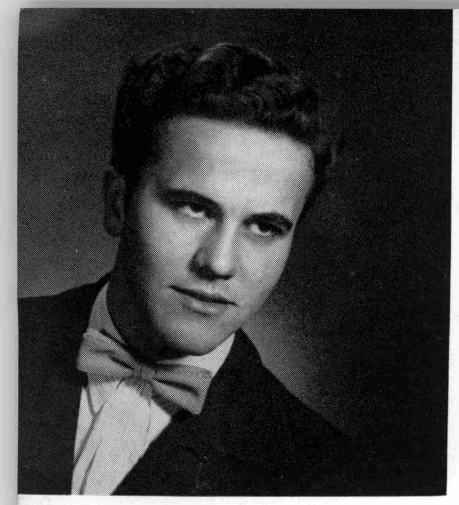

BILL S. EDSELL
President
President, Student Association, 51-52; business manager, *Tatler,* 52-53; Choir, 52-53.
Ambition: Singing Evangelist
Hobby: Swimming

DWAN McOMBER
Vice-President
Sergeant-at-arms, Student Association, 52-53; member, Student Council; member, Girls' Club, 50-51.
Ambition: Medical Receptionist
Hobby: Sports

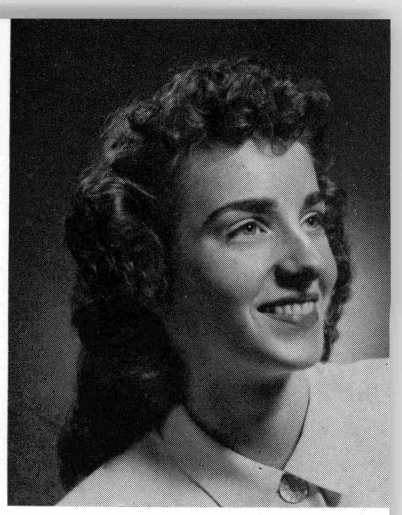

DOROTHY JEAN BROWN
Secretary
Vice president, Junior Class, 51-52; vice-president, Student Association, 52-53; secretary, Girls' Club, 50-51.
Ambition: Secretary
Hobby: Photography

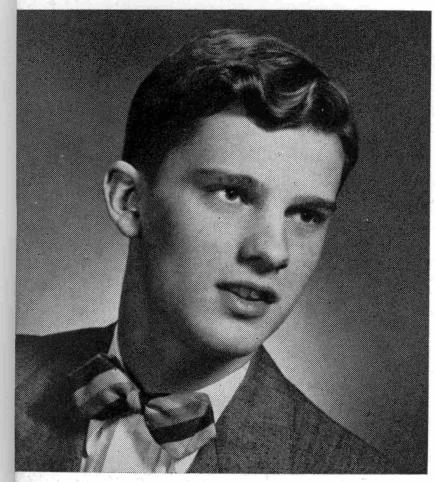

ROGER LEE ENGELBERT
Treasurer
Treasurer, Student Association, 52-53; member, Student Council, 51-52; captain, Basketball team, 52-53; editor, *Tatler,* 52-53.
Ambition: History teacher
Hobby: Amateur radio

DONALD HALENZ
Pastor
Member, Boys' Club, 50-51; Band; Choir; Assistant Superintendent, Sabbath School, 52-53; campaign leader, *Tatler,* 52-53.
Ambition: Science teacher
Hobby: Photography

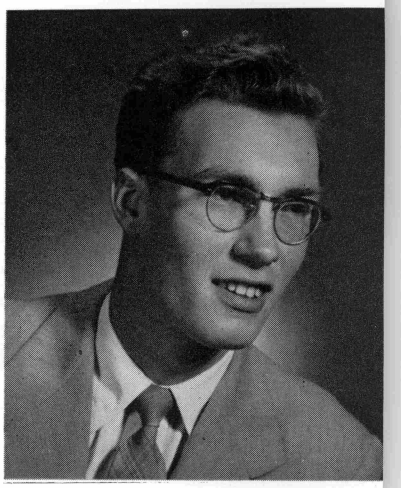

CECILE R. TORKELSON
Sergeant-at-arms
Treasurer, Junior Class; news editor, *Totler,* 51-52; secretary, Sabbath School 51-52.
Ambition: Nurse
Hobby: Music

PHILIP E. PEDEN
Sergeant-at-arms
Member, Knights' Club; sergeant-at-arms, Student Association.
Ambition: Medical doctor
Hobby: Sports

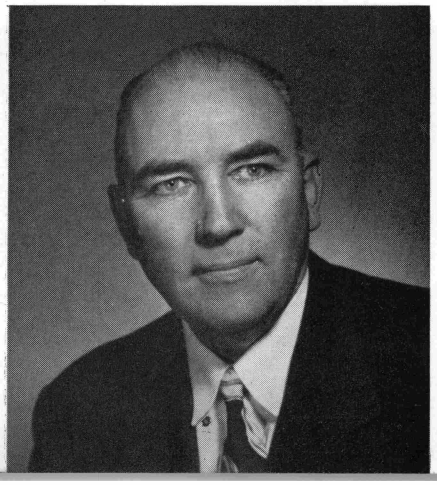

Sponsor: ELLIS MAAS

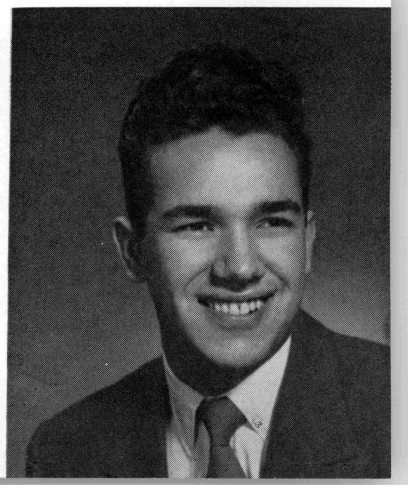

IN CHAPEL - 11:00

Tatler campaign

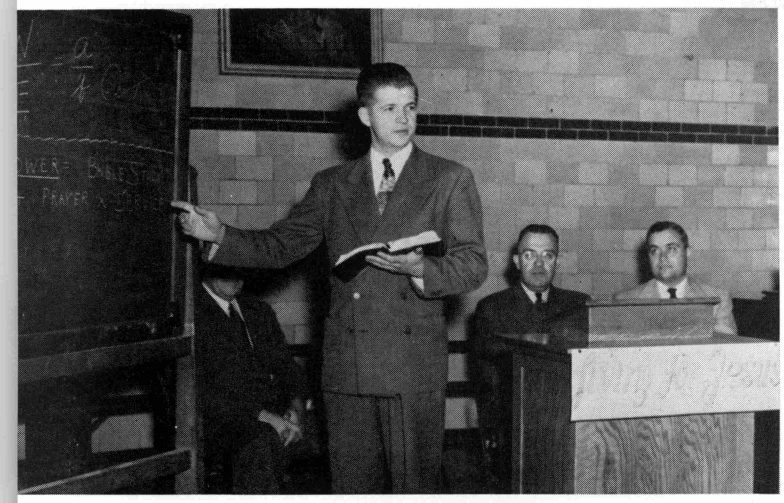

Week of Prayer

Senior officers

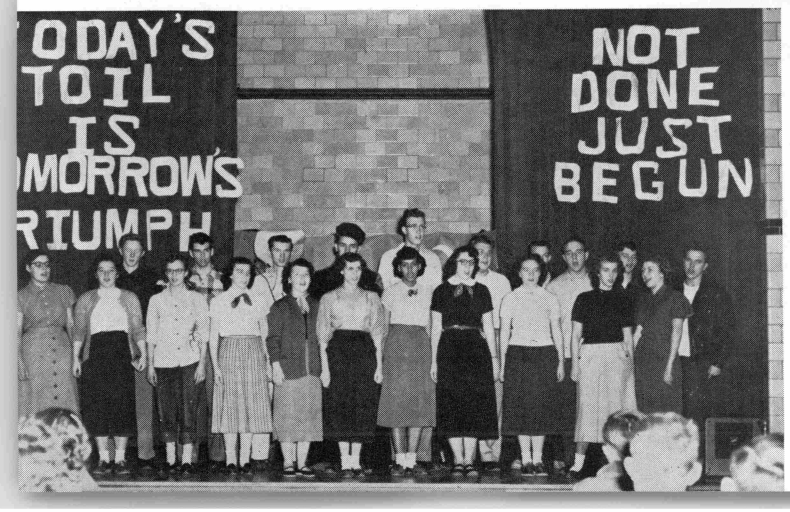

Senior class presentation

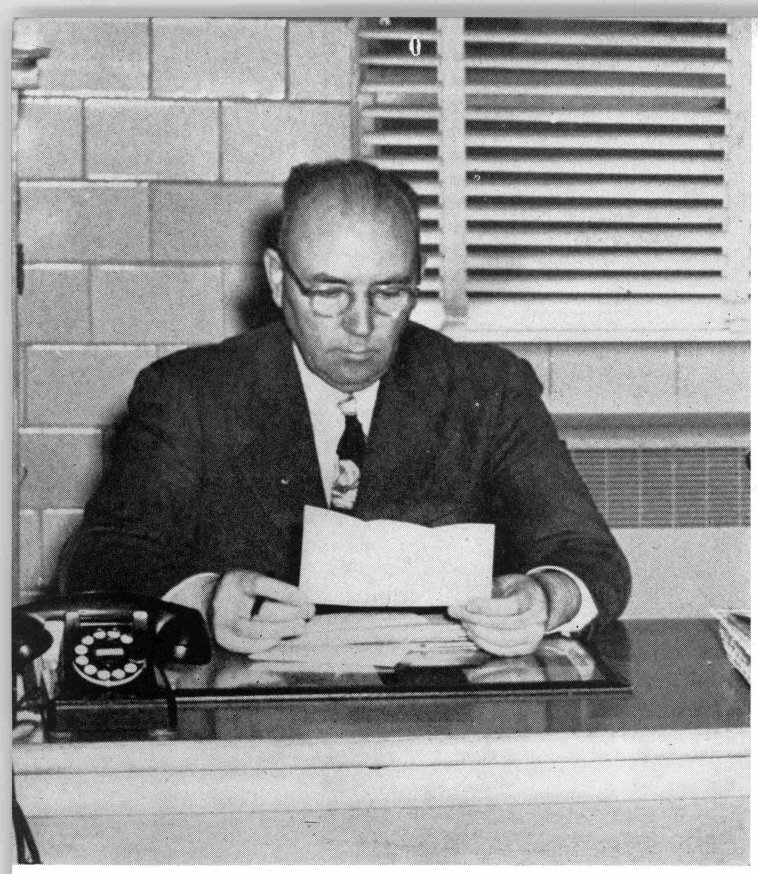

Ellis Maas
Principal of College Preparatory School

THE FACULTY

Little do people in general appreciate the seriousness of living. Especially is this true of youth. The difficulties of adulthood have not yet penetrated the hedge which parents, friends and schools have placed about them. The fact that life is a serious business is nevertheless very true. It was out of the depths of experience that the poet Longfellow wrote:

"Life is real! Life is earnest!
And the grave is not its goal;"

To help the youth find themselves, their abilities and inclinations, is one of the great objectives of education. Many a youth has realized for the first time his latent possibilities while working out a problem, writing a composition, reading a book or listening to a lecture. That this may have been the experience of many in Emmanuel Missionary College Academy during this school year is our sincere wish.

ELLIS R. MAAS

FACULTY MEMBERS PICTURED ELSEWHERE

Robert Borrowdale
Rachel J. Christman
Maude Fahrbach
Paul Hamel
Winfield Hardy
Harold E. Heidtke
Harry E. Hein
Arthur D. Holmes
Beatrice Holquist
Evelyn H. Maas
Dwight Rhodes
George C. Smith
William Ward

Alma Mager Campbell
Supervisor in English

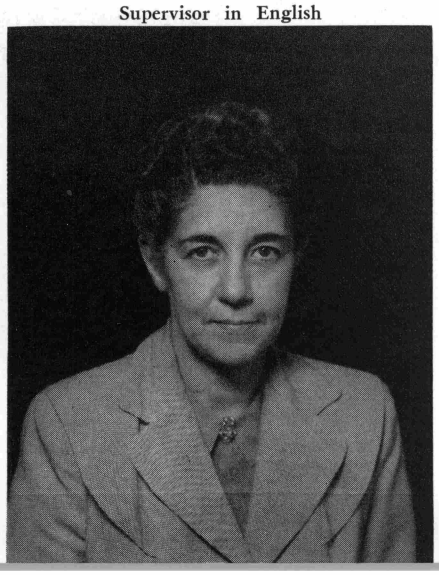

Clarence S. Field
Supervisor in History

9:05

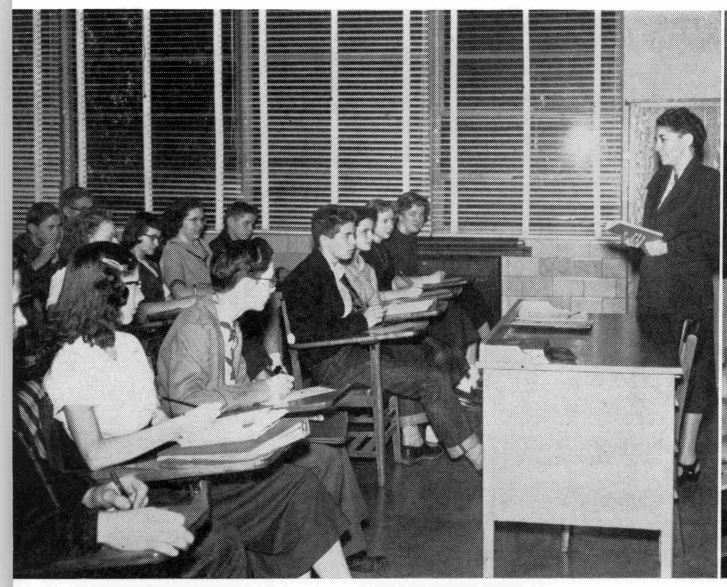

"Us" is not the subject of the sentence

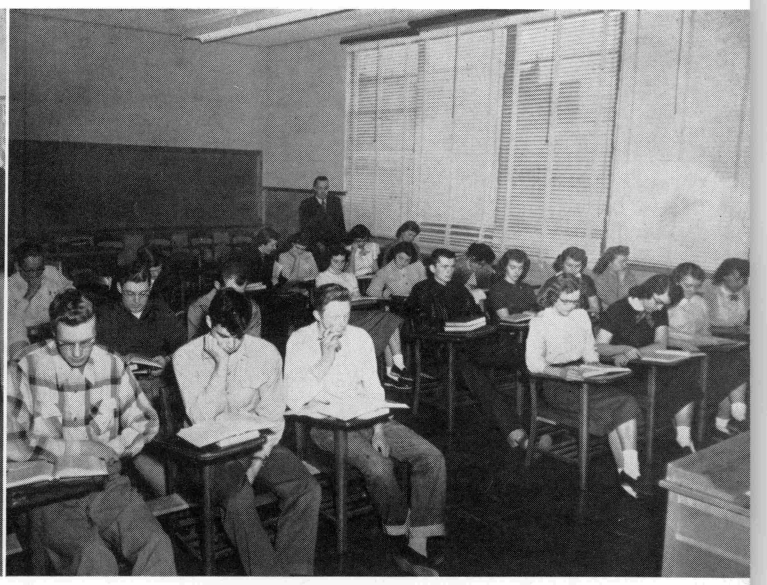

These 47 dates should be memorized

10:00

Nuclear physics tomorrow

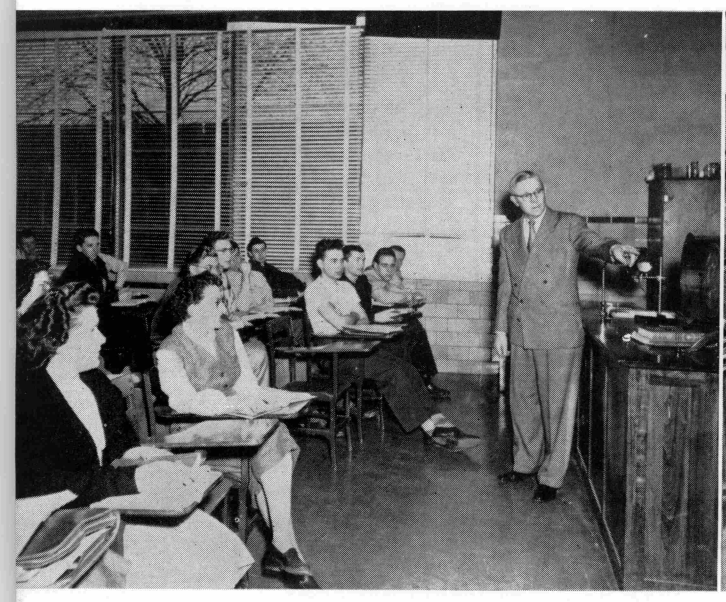

Our shop class

WE BEGIN THE ACADEMY DAY - 8:10 -

Lockers slam—books drop—contents of notebooks scatter across the floor—bells ring—students dash—teachers sigh—and the academy day begins.

DAY--AND THE YEAR--IS DONE

COMMENCEMENT . . .

BATTERED BOOKS --- WORN CLOTHES ---
FORGOTTEN ASSIGNMENTS --- OLD FRIENDS ---
OLD HAUNTS --- PLEASANT MEMORIES ---

WHEN

GRETHE HARTELIUS
ELEMENTARY EDUCATION (Two Year)
Denmark

MARILYNN HILLIARD
SECRETARIAL (Two Year)
Member, Home Economics Club, 50-53; member, Music Guild, 50-52; member, Girls' Forum, 50-53; member, College Choir, 50-52; member, A Capella Choir, 52-53; leader, Prayer Band, 51-53.
California

PHYLLIS LABRENZ
SECRETARIAL (Two Year)
Leader, Prayer Band, 51-52; member, Home Economics Club, 50-51; member, Girls' Forum, 50-53; member, Music Guild, 50-51.
Wisconsin

ELAINE PORTER
ELEMENTARY EDUCATION (Two Year)
Leader, Prayer Band, 53; teacher, Sabbath School, 53; member, Teachers of Tomorrow Club, 51-53; member, College Choir, 51-52.
Michigan

EVELYN STILES
SECRETARIAL (Two Year)
Member, Student Council, 52-53; Sergeant-at arms, Girls' Forum, 52-53; leader, Prayer Band, 52-53; chorister, Master Guide Club, 52-53.
Michigan

DOROTHY HAMMOND VAN DUINEN
ELEMENTARY EDUCATION (Two Year)
Superintendent, Married Couples' Sabbath School, 51-52; member, Teachers of Tomorrow Club, 48-53; member, College Orchestra, 46-47; member, College Band, 47-48; member, Girls' Forum, 56-48.
Michigan

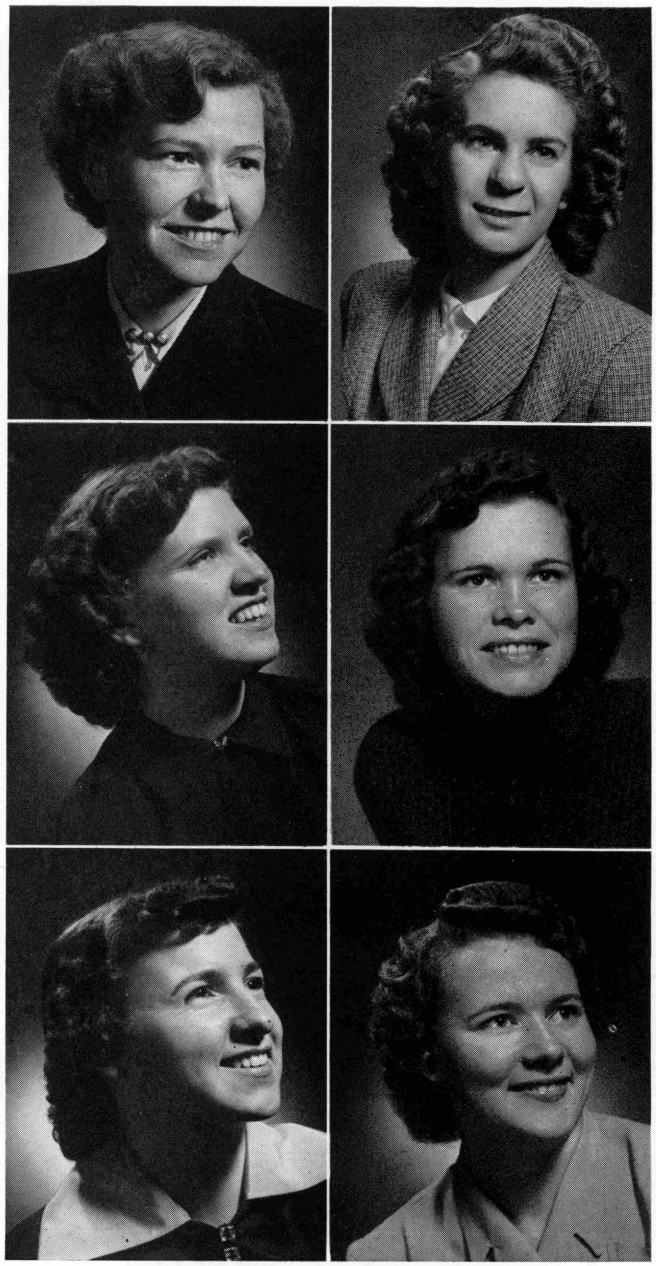

MARY STILES BAKER
ELEMENTARY EDUCATION (Two Year)
New Jersey

NOT PICTURED

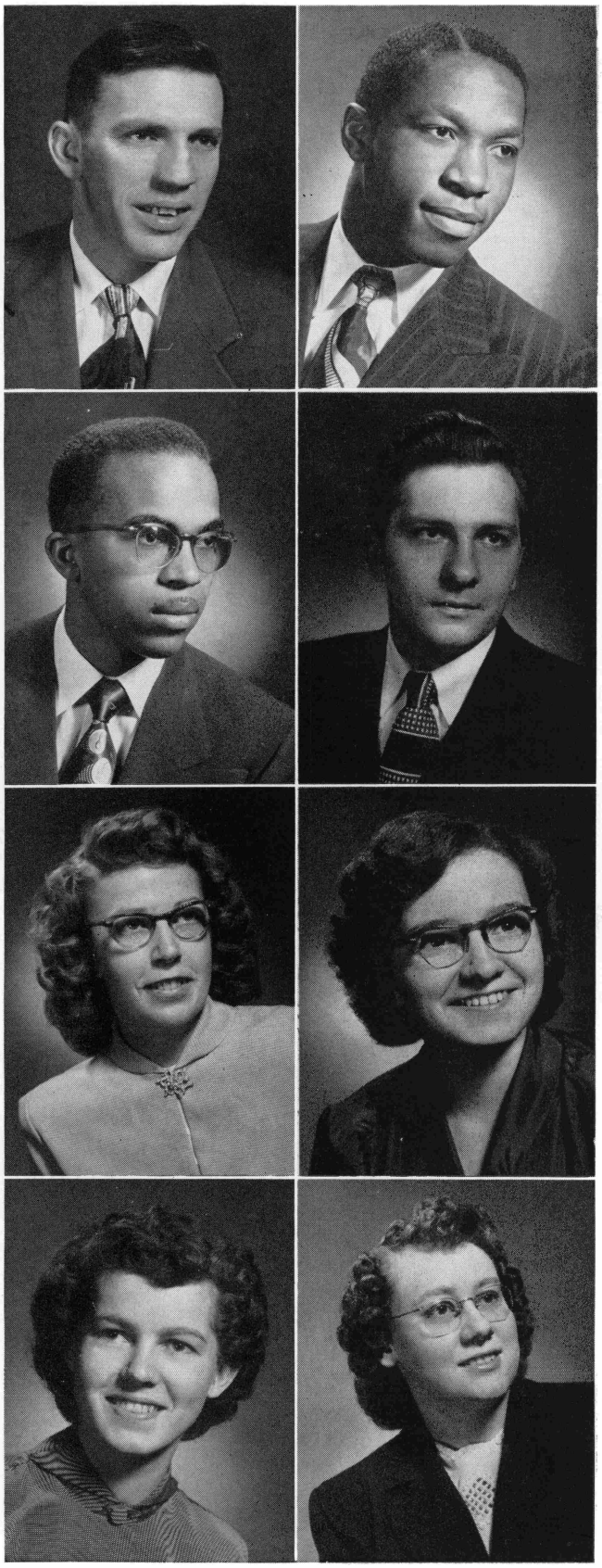

ALFRED WILHELMSEN
AGRICULTURE, Biology
President, Agriculture Club, 52-53; Who's Who Among Students, 52-53; secretary-treasurer, Agriculture Club, 51-52; member, Oronoko Club, 50-51; member, International Relations Club, 50-51; leader, Prayer Band, 51-52.
Maine

ROY WILLIAMS
BUSINESS, History
Superintendent, Junior Sabbath School, 49; secretary, Sabbath School, 47.
Jamaica, British West Indies

ROBERT WILLIS
RELIGION, History
Publicity secretary, Junior Seminar, 50-51; member, Choraliers, 50-51; member, Every Man's Club, 49-51.
Ohio

GEORGE WOLFER
RELIGION, History, Biology
Secretary, Every Man's Club, 46-47; assistant campaign leader, *Student Movement,* 47-48.
Illinois

MARIAN ZUMSTEIN
HOME ECONOMICS, English
Member, Home Economics Club, 50-52; member, Music Guild, 50-51.
Michigan

KATHRYN ARMSTRONG
SECRETARIAL (Two Year)
Member, Girls' Forum, 50-53; member, Home Economics Club, 50-51; member, Music Guild, 50-51; member, College Choir, 52-53; leader, Prayer Band, 52.
New York

GRIETA DE WIND
ELEMENTARY EDUCATION (Two Year)
Member, Teachers of Tomorrow Club, 52-53; member, College Band, 52-53.
Michigan

VERNA DRIVER
SECRETARIAL (Two Year)
Pianist, Teachers of Tomorrow Club, 49; member, Girls' Forum, 49-52; member, Collegians, 52-53; member, College Band, 49-51; member, A Cappella Choir, 50-52.
Indiana

CLIFFORD VIXIE
Biology, Chemistry, History
Member, Premedical Forum, 51-52; member, A Cappella Choir, 51-52; member, Every Man's Club, 50-51.
Michigan

DONALD WALTERHOUSE
Business, Music
Member, A Cappella Choir, 52 53; member, Male Chorus, 49-50; member, Every Man's Club, 52-53.
Ohio

WILLIAM WARNER
Business, History
Michigan

PATRICIA WATTS
Religion, History
Leader, Everybody's Prayer Band, 53; teacher, Sabbath School, 52; member, A Cappella Choir, 50-51; secretary, Seminar, 52.
Kansas

DONALD WEBSTER
Religion, History
Editor, *Student Movement,* 52-53; Who's Who Among Students, 52-53; social vice-president, Student Association, 51-52; member, Collegians, 51-52; superintendent, Sabbath School, 51-52; Publicity secretary, Colporteur Band, 51-52.
Cape Town, South Africa

JOYCE MATTHEWS WEBSTER
Music, English
Vice-president, Home Economics Club, 50-51; secretary-treasurer, Music Guild, 48-49; pianist, Girls' Forum, 51-52; member, Collegians, 50-53; assistant pianist, seminar, 52.
Michigan

PHILIP WELKLIN
Religion, History
Leader, Missionary Volunteer Society, 52; superintendent, Sabbath School, 51; member, Student Council, 51.
Indiana

HILTON WETTERLIN
Elementary Education, History, Biology, English
Wisconsin

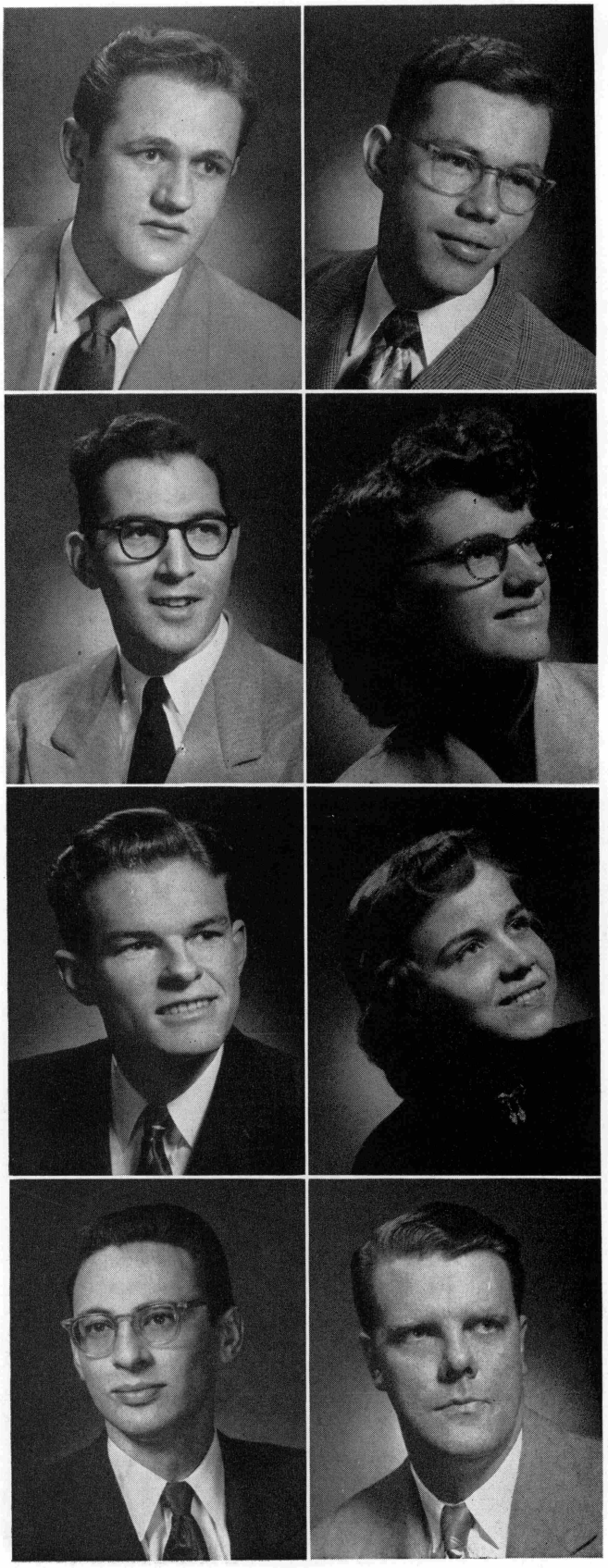

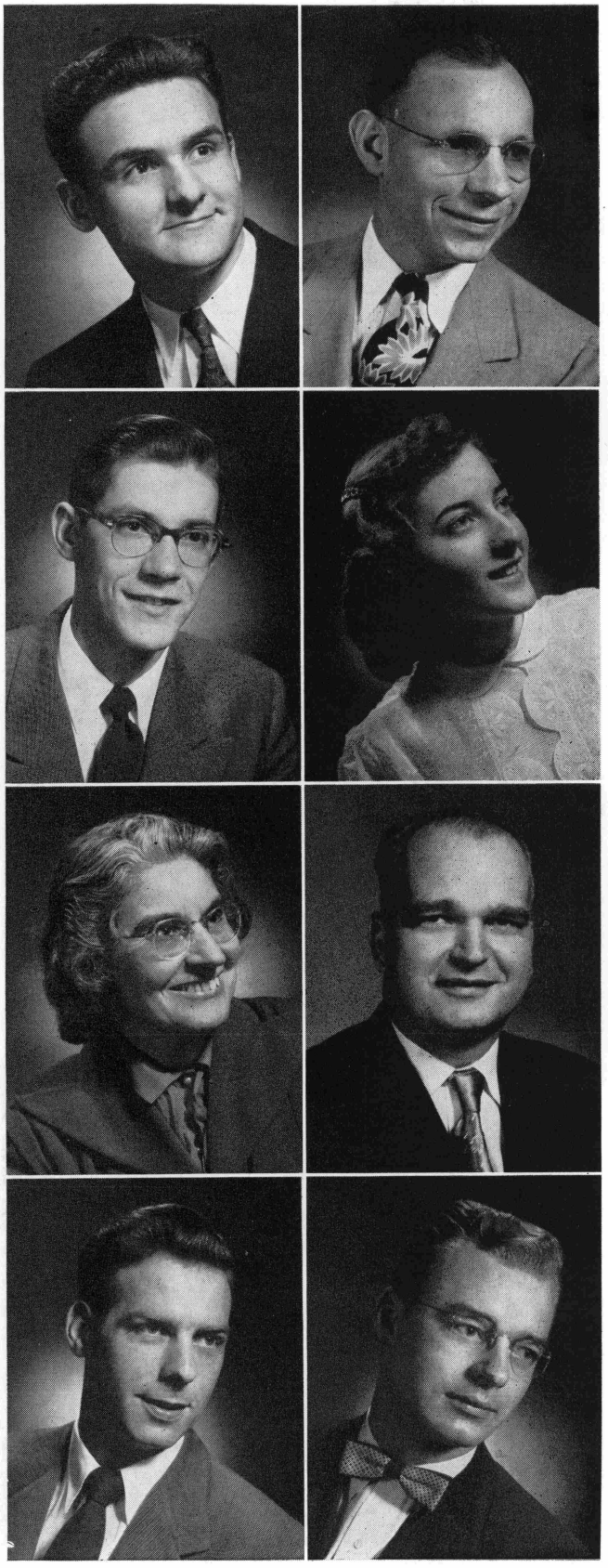

JOSEPH SMITH
RELIGION, History
Teacher, Sabbath School, 51-53; member, A Cappella Choir, 53.
Indiana

RALPH STARK
RELIGION, History
Teacher, Sabbath School, 49-51.
Michigan

FREDERICK STEPHAN
RELIGION, History
President, Student Association, 52-53; superintendent, Sabbath School, 52; pastor, Junior Class, 51-52; staff writer, *Student Movement,* 51-52; director, Pathfinder Club, 52; member, Student-Faculty Council, 52-53; leader, Prayer Band, 47-49; teacher, Sabbath School, 48-49.
Michigan

PHYLLIS SERVI TACKET
BUSINESS, German, Secretarial Science
Secretary-treasurer, Girls' Forum, summer, 50; secretary, German Club, 49-50; leader, Prayer Band, 49-50; member, Girls' Glee Club, 47-48; typist, *Student Movement,* 47-48.
Wisconsin

EDITH MURNER TALMAGE
ENGLISH, ELEMENTARY EDUCATION, History, Biology
Member, Spanish Club, 32
Michigan

JOHN THOMPSON
RELIGION, History
Assistant dean, Birch Hall, 51-53; deacon, College Church, 51-53; member, Every Man's Club, 52-53.
Michigan

DONALD VAN DUINEN
ELEMENTARY EDUCATION, English, Biology, Social Science, Mathematics
President, Teachers of Tomorrow Club, 50-51; member, Veterans' Club, 46-48; member, Every Man's Club, 46-48.
Michigan

OLAF VAN RADEN
BUSINESS, Mathematics
Member, Mathematics Club, 49-53; member, Home Evangelism Band, 50-51; member, Every Man's Club, 49-53.
Minnesota

JACK SANTEE
RELIGION, History
Michigan

JANETH SCANLON
HOME ECONOMICS, Business, Chemistry
President, Home Economics Club, 52-53; vice-president, Junior Class, 51-52; member, Premedical Forum, 52-53; typist, *Student Movement,* 49-50; member, College Band, 49-53.
Wisconsin

CARLOS SCHMIDT
BUSINESS, MATHEMATICS
Who's Who Among Students, 52-53; superintendent, Spanish Sabbath School, 50; leader, Spanish Church, Gary, Indiana, 52.
Argentina

JAMES SCHNEIDER
BUSINESS, History, Religion
Teacher, Sabbath School, 52; deacon, College Church, 53.
Wisconsin

WALTER SCHWERSINSKE
RELIGION, History
Teacher, Sabbath School, 52-53; member, Every Man's Club, 49-51; leader, Prayer Band, 49-51.
Wisconsin

EDWARD SHELDON
BIOLOGY, Chemistry
President, Premedical Forum, 52-53; advertising manager, *Student Movement,* 51-52; member, Student Council, 49-50; member, Chemistry Club, 50-51; teacher, Sabbath School, 51-52; member, College Band, 49-52.
New York

NEAL SHERWIN
RELIGION, History
Superintendent, Sabbath School, 51-52; secretary, Sabbath School, 50-51; assistant leader, Home Evangelism Band, 51-52; secretary, Master Guide Club, 50-51; member, A Cappella Choir, 50-51; member, College Choir, 49-50; leader, Prayer Band, 51-53.
Michigan

SADIE SINCLAIR
NURSING EDUCATION, Biology
Member, R. N. Club, 52-53; member, Home Economics Club, 52-53.
Alberta, Canada

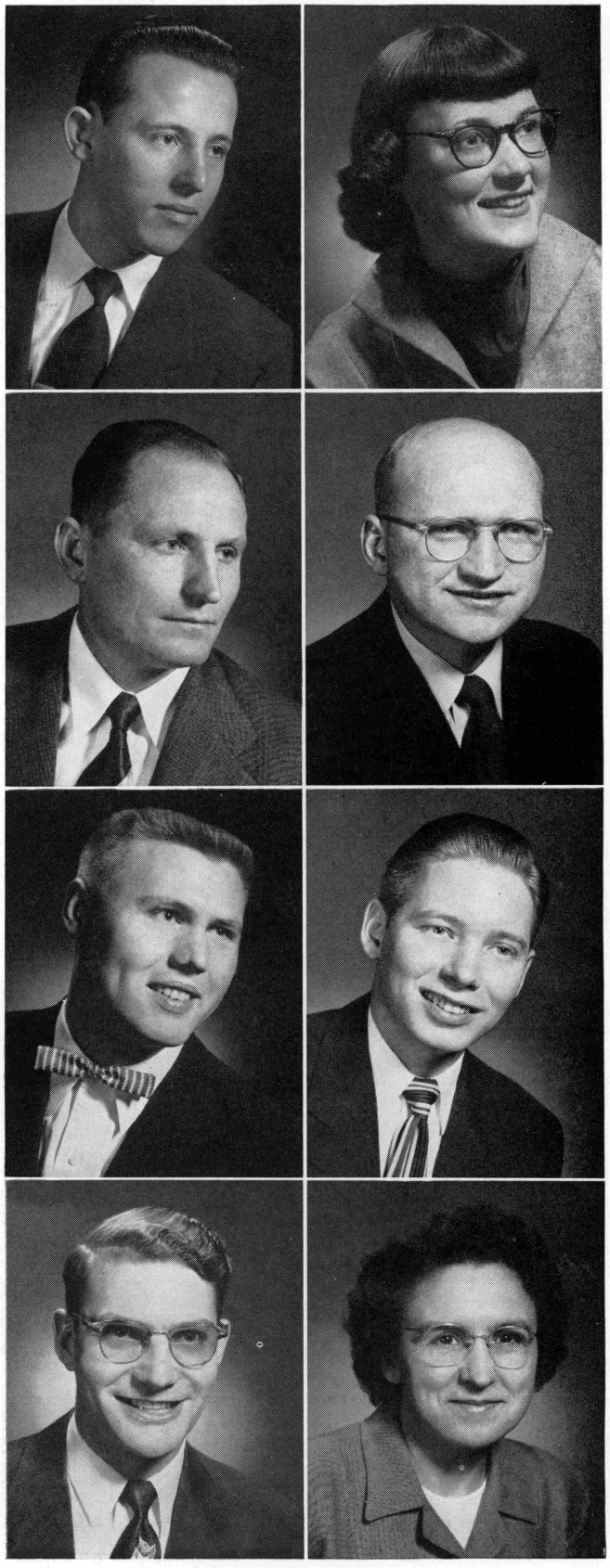

JACK POPESCU
BUSINESS, Art
Michigan

ANNITA POWERS
NURSING EDUCATION, Biology
Michigan

EVELYN RAFFERTY
RELIGION, History
Librarian, *Student Movement,* 52-53; member Home Economics Club, 50-51; member, Girls' Forum, 50-53; member, Master Guides Club, 50-53.
Pennsylvania

SAMUEL READ
MUSIC, History, English
Assistant band director, College Band; assistant in Marimba, Xylophone, Vibraharp, Percussion, 49-53; member, Orchestra, 48-52; member, String Ensemble, 48-50; member, Teachers of Tomorrow Club, 50-53; member, Music Guild, 50-53.
Massachusetts

CAROL RHODES
MUSIC, English
Who's Who Among Students, 52-53; president, Girls' Forum, 51-52; vice-president, Senior Class, 52-53; secretary, Student Board of Publications, 52-53; member, Collegians, 49-53; member, College Orchestra, 48-49.
Michigan

LAWRENCE RICE
BUSINESS, Religion
Member, Male Chorus, 50-51; member, Every Man's Club, 50-51; leader, Prayer Band, 51-52.
Michigan

LUELLA SACK
BIOLOGY, Chemistry
Member, Premedical Forum, 52-53.
Michigan

IVAR SALVESEN
HISTORY, German, Mathematics
Norway

GLENN NICHOLS
Medical Technology, Chemistry
Member, Premedical Forum, 49-50; member, Chemistry Club, 50-51; teacher, Sabbath School, 52.
Illinois

OLAPADE OLOWOSUKO
Biology, Chemistry
Member, Premedical Forum, 49-52.
West Africa

FINN OPSAHL
History, Business
Treasurer, International Relations Club, 51-52; member, A Cappella Choir, 51-52.
Norway

NEVILLE OTTLEY
Biology, Chemistry
Member, Premedical Forum, 52-53; member, Chemistry Club, 52-53; member, Every Man's Club, 52-53.
Trinidad, British West Indies

EMIL PETERSON
Chemistry, Biology
Who's Who Among Students, 52-53; vice-president, Premedical Forum, 52-53; sergeant-at-arms, Every Man's Club, 50-51; member, Student Council, 52-53; member, Chemistry Club, 50-53.
Michigan

DORIS PFLAUM
Mathematics, Business, German
Member, Mathematics Club, 50-53; member, Teachers of Tomorrow Club, 48-49.
Illinois

MALCOLM PHIPPS
Religion, History
President, Seminar, 52-53; member, Student-Faculty Council, 52-53; pastor, Senior Class, 52-53; vice-president, Junior Seminar, 50-51; teacher, Sabbath School, 52-53; member A Cappella Choir, 50-51; member, Choraliers, 50-51.
Ohio

DOROTHY MORGAN PIERCE
Secretarial Science, English
Secretary, Senior Class, 52-53; secretary, Junior Class, 51-52; associate secretary, Missionary Volunteer Society, 51-52.
Alabama

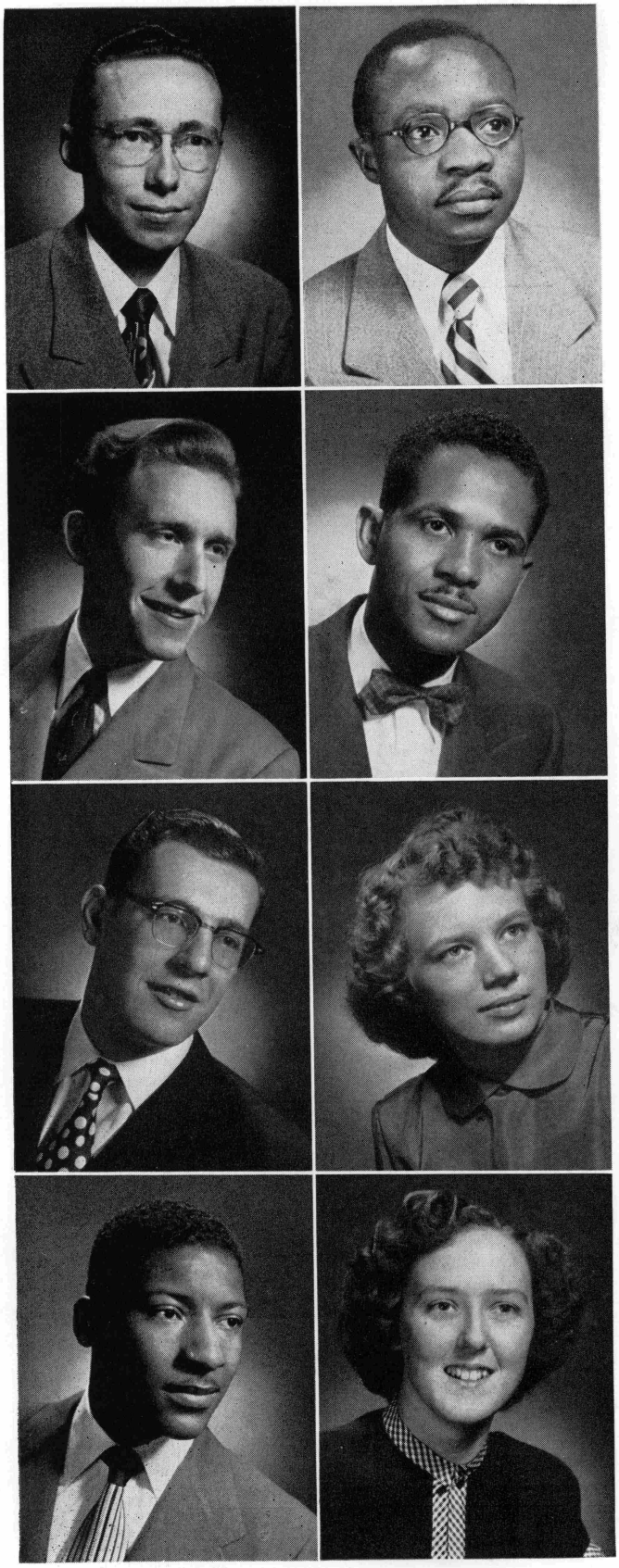

BARBARA MAXSON

ELEMENTARY EDUCATION, English, Home Economics, Biology, History

Counselor, Pathfinder Club, 52-53; leader, Second Miler Club, 52-53; teacher, Kindergarten Sabbath School, 50-53.

California

HSIEN-MING MENG

BIOLOGY, MATHEMATICS, Chemistry

Who's Who Among Students, 52-53; vice-president, Mathematics Club, 52-53; member, Premedical Forum, 52-53; member, Mathematics Club, 50-53.

China

WILLIAM MERCER

HISTORY, Chemistry, Mathematics

President, French Club, 48-49; member, Every Man's Club, 47-49; member, Radio Club, 48.

Minnesota

DORIS METOXEN

MUSIC, French

Assistant pianist, French Sabbath School, 51-52; member, Teachers of Tomorrow Club, 48-49; member, Music Guild, 48-53; member, Oronoko Naturalists' Club, 52-53; member, Glee Club, 49-51; member, College Choir, 51-52.

Wisconsin

BERNYL MOHR

RELIGION, History

Member, A Cappella Choir, 50-51; member, Master Guide Club, 50-52; member, Seminar, 49-53.

Michigan

BROOKIE MOSLEY

ELEMENTARY EDUCATION, English, History, Science

Member, Teachers of Tomorrow Club, 52-53.

Mississippi

PAUL MOUCHON

BUSINESS, Chemistry

Who's Who Among Students, 52-53; president, College Band, 52-53; member, Every Man's Club, 49-53; member, College Band, 50-53.

Florida

PAUL MUFFO

RELIGION, History

Associate editor, *Student Movement,* 51-52; Who's Who Among Students, 52-53; vice-president, Seminar, 51-52; rewrite editor, *Student Movement,* 52-53; chairman, Publications Committee, 52; superintendent, summer Sabbath School, 51; church deacon, 52-53.

Illinois

CAROL LAFFERTY

ELEMENTARY EDUCATION, Biology, History, French, English

Editor, CARDINAL, 51-52; Who's Who Among Students, 53; associate leader, Missionary Volunteer Society, 50-51; leader, Sunshine Band, 50-51; member, Student-Faculty Council, 52-53.

Michigan

RICHARD LEFFLER

PHYSICAL SCIENCE, Mathematics

Member, Chemistry Club, 52-53; member, Mathematics Club, 50-52; member, Premedical Forum, 50-53.

Michigan

HELEN LINNELL

NURSING EDUCATION, Biology

Leader, Prayer Band, 52-53; member, R. N. Club, 50-53; member, Girls' Forum, 50-53; member, Master Guide Club, 52-53.

Virginia

DELMAR LOVEJOY

HISTORY, Biology

Vice-president, Every Man's Club, 52-53; associate secretary, Colporteur Band, 52-53; custodian, Student Association, 52-53; sports editor, *Student Movement,* 50-51; leader, Prayer Band, 49-52.

Michigan

LUCILLE McDOW

NURSING EDUCATION, Biology

Vice president, R. N. Club, 52-53; member, Girls' Forum, 53.

Georgia

MARGARET MARETICH

BIOLOGY, Chemistry

Assistant superintendent, Sabbath School, 52; assistant leader, Jail Band, 51-52; leader, Prayer Band, 50-53; teacher, Sabbath school, 51-53; member, A Cappella Choir, 49-53; member, Girls' Forum, 53.

Ohio

OLINTO MARQUES

RELIGION, History

Licensed minister, Brazil.

Brazil

MYLAS MARTIN

ENGLISH, HISTORY

Who's Who Among Students, 52-53; columnist, *Student Movement,* 52-53; secretary, Every Man's Club, 51-52; chairman, Senior Class Night, 53; member, Missionary Volunteer Society, 52-53; member, *Your Story Hour,* 51-53.

Ohio

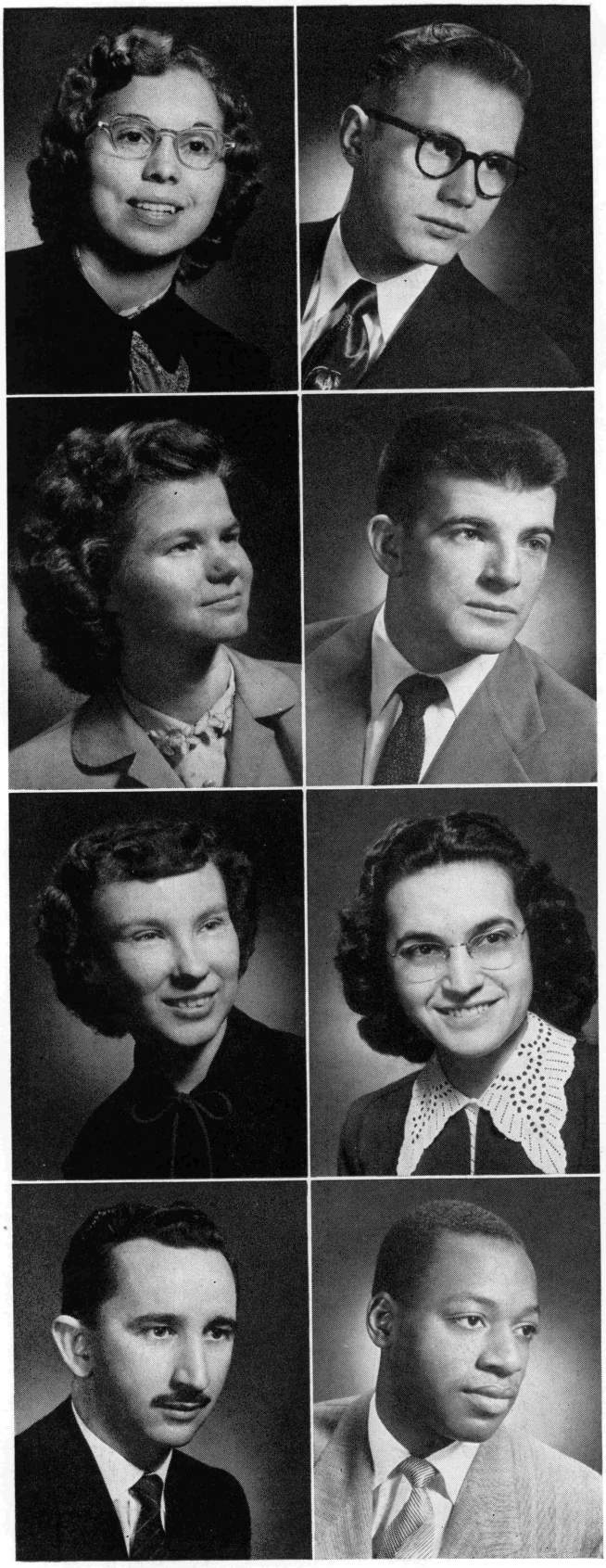

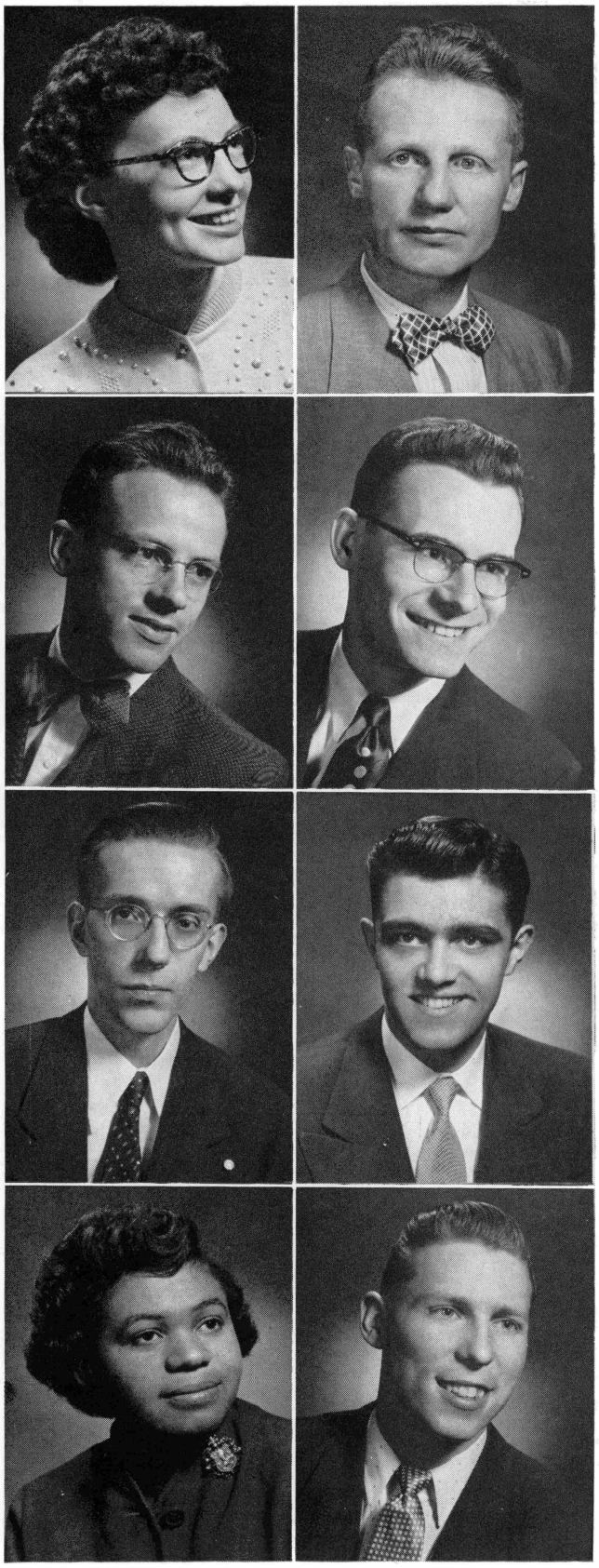

SARAH JOHNSTON
Nursing Education, Biology
Member, R. N. Club, 51-53; member, Girls' Forum, 51-53.
North Carolina

WILLIAM KAISER
History, Biology
Minnesota

BJORN KEYN
Elementary Education, Music, German, History
Vesper Organist, 52-53.
Norway

ROBERT KINNEY
Business, English
Make-up editor, *Student Movement,* 51-52; Every Man's Club, 49-51; associate secretary, Sabbath School, 51; summer editor, *Student Movement,* 52.
Ohio

RUSSELL KNUDSEN
Business, History, Secretarial Science
Who's Who Among Students, 52-53; treasurer, Student Association, 52-53; auditor, Student Association, 51-52; secretary, Every Man's Club, 51; president, Stamp Club, 51-52; treasurer, International Relations Club, 50-51; member, Student Council, 51-53.
Indiana

ROBERT KNUTSON
Biology, Chemistry, History
President, Every Man's Club, 51-52; president, Junior Class, 51-52; superintendent, Married Couples' Sabbath School, 51-52; member, Student-Faculty Council, 52-53; member, Student Council, 51-53; member, Master Guide Club, 52-53.
Illinois

LOIS LA CONDRE
English, Music
Member, Girls' Glee Club, 50-51; member, Music Guild, 49-52.
New York

ALFRED LAFFERTY
Religion, History
Member, Teachers of Tomorrow Club, 48-51; member, College Band, 48-51; member, College Orchestra, 48-51; member, A Cappella Choir, 50-51; member, Seminar, 53.
Michigan

DEAN HOLMES

RELIGION, HISTORY, Mathematics, English
Superintendent, Sabbath School, 51; member, Every Man's Club, 48-50; associate editor, *Student Movement,* 49-50.
Nebraska

DOROTHY SKEELS HOLMES

ENGLISH, Music, Home Economics
Who's Who Among Students, 52-53; secretary, English Club, 50-51; member, Student Council, 50-51; church organist, 51-53; member, A Cappella Choir, 49-50.
Michigan

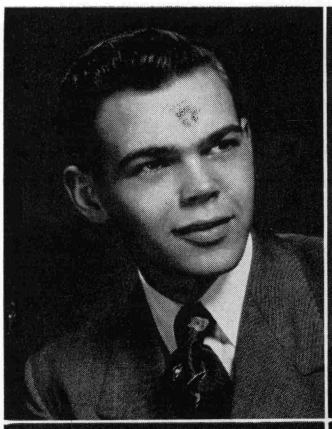

RICHARD HOSHINO

RELIGION, History
Member, Teachers of Tomorrow Club, 52-53; member, Master Guide Club, 50-53; member, Seminar, 52-53.
Hawaii

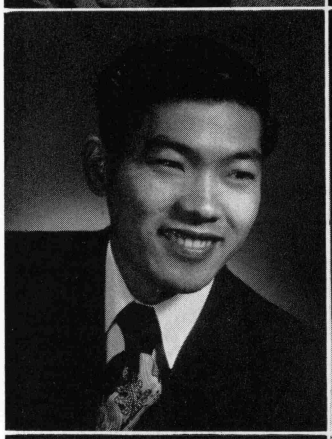

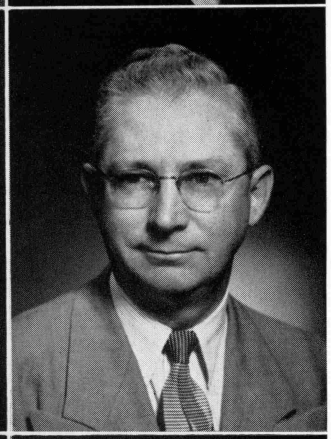

ALBERT F. HOUCK

ELEMENTARY EDUCATION, English, History, Biology, Agriculture
Superintendent, Junior Sabbath School, 52; associate elder, College Church, 50-53.
Michigan

CATHERINE HULTGREN

ELEMENTARY EDUCATION, ENGLISH, Biology, History
Member, College Choir.
Michigan

BERNADETTE MARIETTA JENSEN

HOME ECONOMICS, Biology English
Vice-President, Home Economics Club, 50-51; member, Student Council, 50-51; member A Cappella Choir, 50-52; secretary, Sabbath School, 50-51.
Michigan

RUSSELL JENSEN

BUSINESS, History, Agriculture
Member, Teachers of Tomorrow Club, 51-52; member, Every Man's Club, 49-53.
Virginia

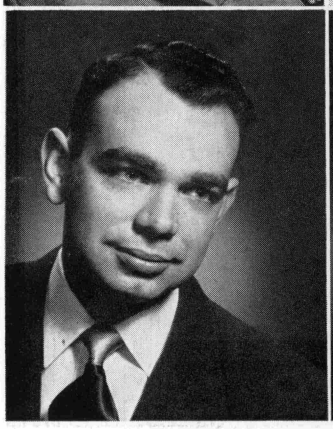

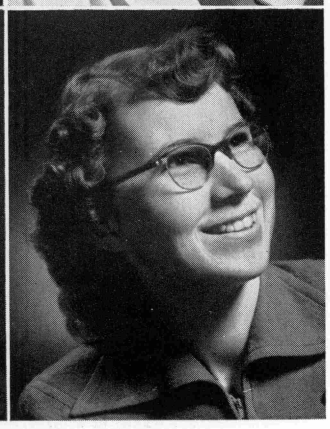

LOUWANA JOHNSON

NURSING EDUCATION, Biology
Vice-President, R. N. Club, 51-52; secretary-treasurer, R. N. Club, 52-53; member, Girls' Forum, 51-53.
Minnesota

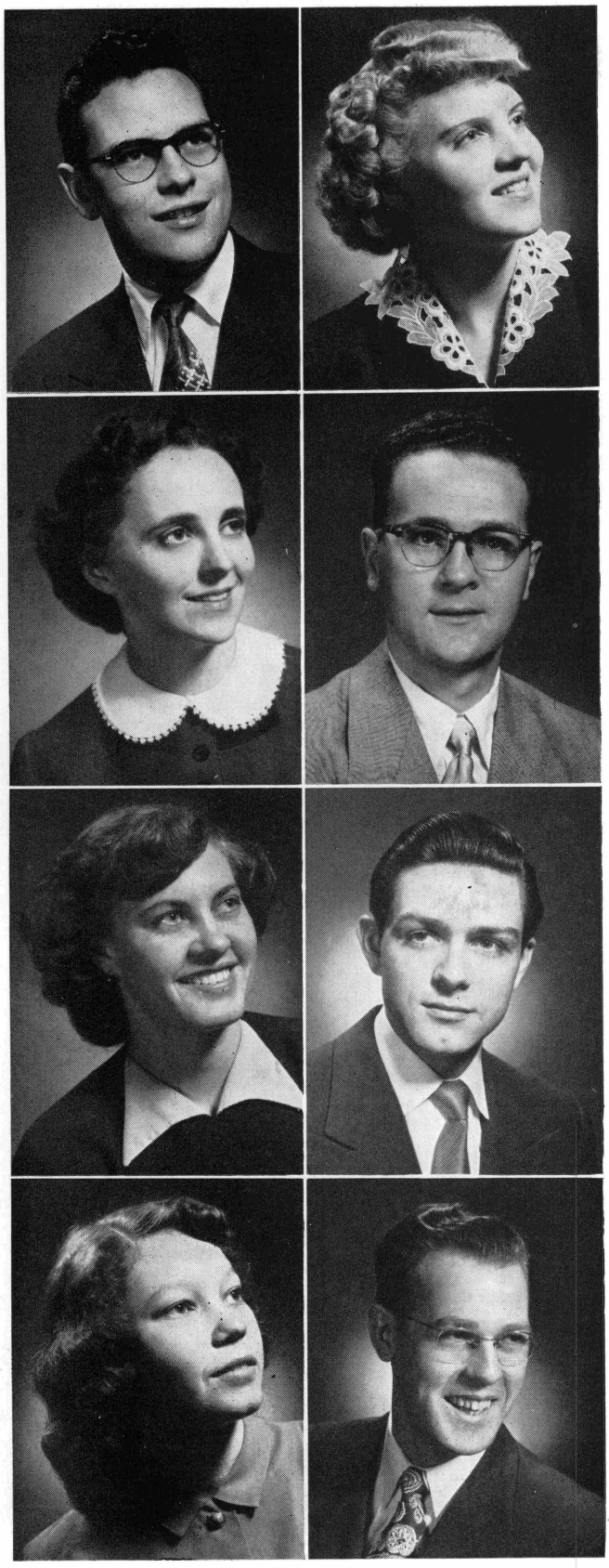

DONALD HANSON
BUSINESS, History
Teacher, Sabbath School, 53; member, College Band, 49-52; member, College Choir, 49-50.
Minnesota

ROLENE STEADMAN HANSON
MUSIC, French
President, Music Guild, 52-53; secretary, Married Couples' Sabbath School, 52; member, Collegians, 50-51; member, A Cappella Choir, 51; member, College Band, 49-50.
Michigan

MIRIAM HAROLD
CHEMISTRY, Biology
Associate Superintendent, Sabbath School, 49-50; member, French Club; member, Chemistry Club; member, R. N. Club, 52-53.
Michigan

RONALD HASTINGS
BIOLOGY, Chemistry
Vice-President, American Temperance Society of La Sierra College, 49-50; member, Premedical Forum, 52-53; member, Chemistry Club, 51-53.
California

DORA MAE HEWITT
ELEMENTARY EDUCATION, HISTORY, English, Biology
Leader, Sunshine Band, 50-51; member, Teachers of Tomorrow Club, 50-52; member, College Choir, 51-52; member, Girls' Glee Club, 51-52.
Indiana

EDWARD HIGGINS
RELIGION, History
Superintendent, Sabbath School, 52-53; vice-president, Every Man's Club, 49; member, Collegians, 51-53; member, College Band, 48-51; member, A Cappella Choir, 49-51; chorister, Seminar, 52-53.
Wisconsin

SALLY HISCOCK
ELEMENTARY EDUCATION, ENGLISH, History, Biology
Member, Teachers of Tomorrow Club, 52-53; member, Girl's Forum, 49-53; leader, Prayer Band, 52-53.
Michigan

HARLAN HOLLOPETTER
BUSINESS, History
Treasurer, Junior Class, 52; treasurer, *Student Movement,* 51-52; member, Student Council, 51-52; business manager, CARDINAL, 52-53.
Michigan

JOAN GIBBS
BIOLOGY, Chemistry
Treasurer, Chemistry Club, 50, 52; member, Premedical Forum, 50-53; member, Home Economics Club, 49-50; member, Women's Glee Club, 49-52; teacher, Sabbath School, 52; leader, Prayer Band, 51-52; Member, *Your Story Hour,* 52-53.
New York

ROLAND GILLEN
BIOLOGY, Agriculture, Mathematics
Member, Teachers of Tomorrow Club, 47-49; member, Agriculture Club, 51-53.
Wisconsin

DANIEL GIMENES
RELIGION, History
Treasurer, Spanish Club, 50-51; deacon, 50.
Brazil

HAROLD GREANYA
RELIGION, History
Leader, Jail Band, 50-51; superintendent, Sabbath School, 51-52; leader, Home Evangelism Band, 52.
Michigan

WILLIAM GRIFFITH
BUSINESS, Chemistry
Member, Student Council, 52-53; member, Every Man's Club, 49-53.
Indiana

NEIL HADLEY
RELIGION, History
Leader, Missionary Volunteer Society, Berrien Springs Village Church, 49; teacher, Sabbath School, 51; deacon, Berrien Springs Village Church, 51-52.
Michigan

VIRGINIA HAMEL
ELEMENTARY EDUCATION, MUSIC, Biology, English
Member, Music Guild, 52-53; member, Home Economics Club, 51-52; member, College Band, 52-53; member, College Orchestra, 52-53.
Wisconsin

ROBERT HAMMOND
RELIGION, History
Who's Who Among Students, 52-53; business manager, CARDINAL, 51-52; president, Colporteur Club, 50-51; president, Junior Seminar, 50-51; Assistant Superintendent, Married Couples' Sabbath School, 51-52; leader, Prayer Band, 50-51; member, Men's Chorus, 50-51.
Illinois

VINAL CRESS
BUSINESS, History
Member, Every Man's Club, 50-53.
Ohio

WESLEY CURTWRIGHT
ENGLISH, History
Michigan

LAVERNE DRIVER
PHYSICS, Mathematics
Member, Every Man's Club, 50-51; member, College Choir, 50-51.
Michigan

THOMAS DUKE
RELIGION, HISTORY
Missionary, East Africa
Kenya, British East Africa

WILLIAM ENGLAND
HISTORY, French
Elder, Berrien Springs Village Church, 45; missionary, Latin America, 16-49.
Michigan

AGNES LENTZ EVERMAN
ENGLISH, ELEMENTARY EDUCATION, Biology, History
Teacher, Sabbath School, 52-53; member, Teachers of Tomorrow Club, 51-53; member, Music Guild, 51-53.
Indiana

WINSTON FERRIS
RELIGION, History
Chorister, Junior Seminar, 49-50; chorister, Missionary Volunteer Society, 50-52; member, Collegians, 50-51.
Michigan

ORVILLE FULLER
RELIGION, History
Leader, Jail Band, 52; member, Every Man's Club, 47; member, College Band, 42.
Indiana

DOUGLAS BENSON
Biology, Chemistry, History
Treasurer, Premedical Forum, 52-53; make-up editor, Cardinal, 51-52; member, Student Council, 52-53; member, Every Man's Club, 49-53; leader, Prayer Band 51-53.
Wisconsin

CLAYTON BREAKIE
Chemistry, Mathematics
Vice-president, Student Association, 52-53; President, Chemistry Club, 51-52; secretary, Every Man's Club, 51-52; member, College Choir, 51-52; member, Student Council, 52-53.
Michigan

KATHLEEN BUDDE
Nursing Education, Biology
Teacher, Sabbath School, 52; associate Superintendent, Sabbath School, 53.
Wisconsin

MICHAEL CHIOMENTI
Business, History
Business Manager, *Student Movement,* 52-53.
New York

ELWYN CHRISTENSEN
Business, English
Staff writer, *Student Movement,* 51-53; member, Every Man's Club, 49-53; member, Teachers of Tomorrow, 51-52; Publicity Secretary, M. V. Society, 52.
Texas

DORIS ELLSWORTH COLLINS
Home Economics, History, English
President, Home Economics Club, 51-52; vice-president, Home Economics Club, 50-51; member, Teachers of Tomorrow Club, 49-52; leader, Prayer Band, 50-52.
Michigan

GWENDOLYN CORBETT
Nursing Education, Biology
Secretary-treasurer, R.N. Club, 51-52; member, Girls' Forum, 51-53.
Florida

FLOYD COSTERISAN
Business, English
Treasurer, Senior Class, 52-53; treasurer, Student Association, 51-52; Business manager, *Student Movement,* 51-52; secretary, Every Man's Club, 49-50.
Wisconsin

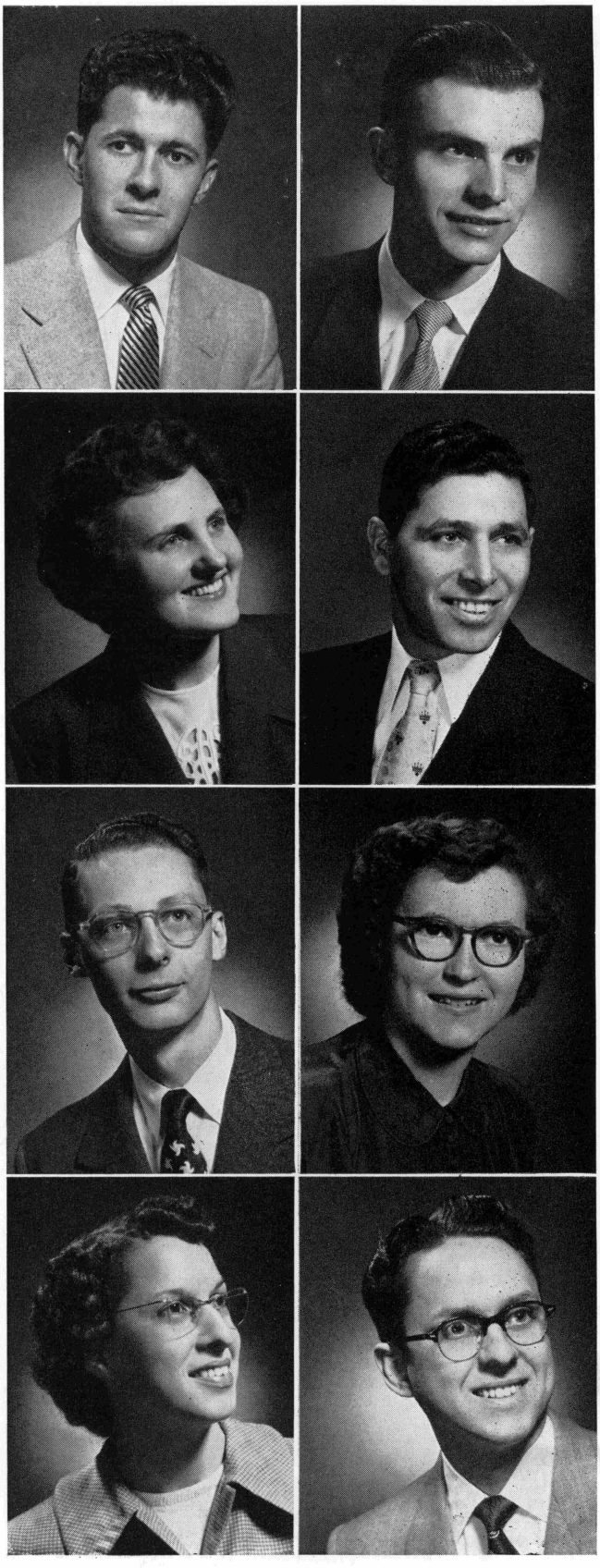

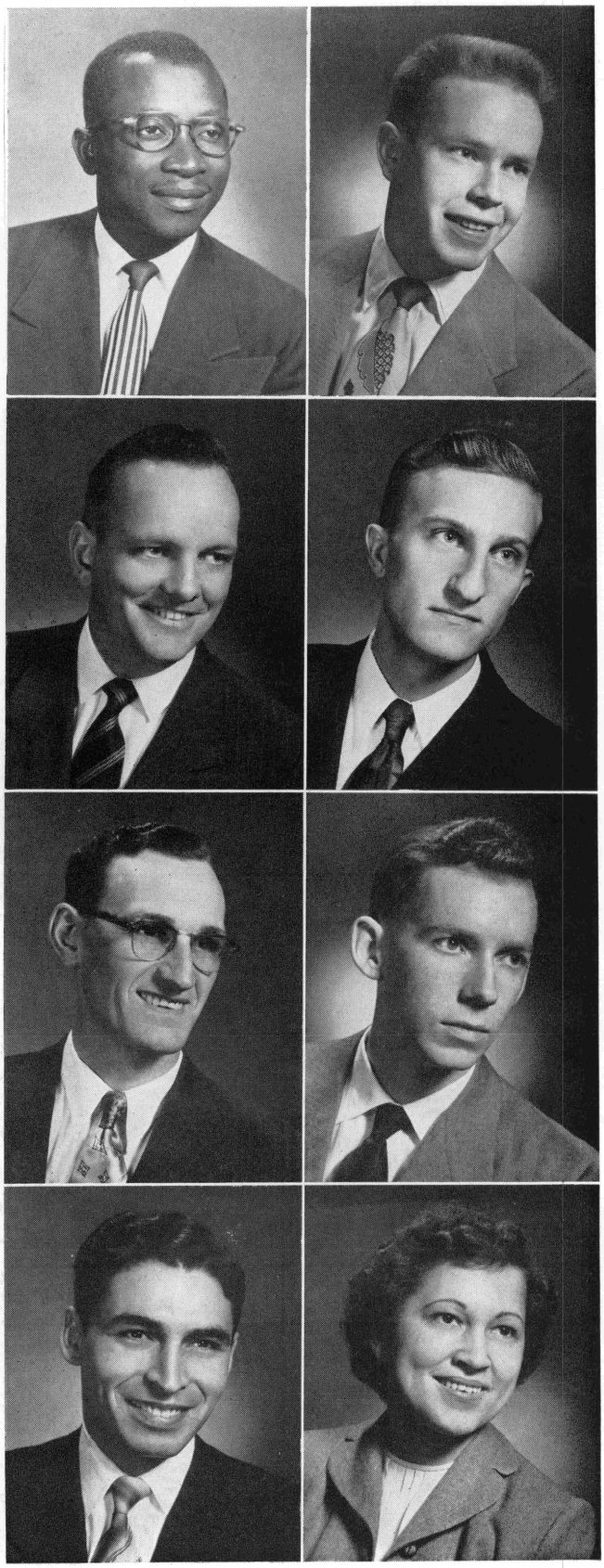

RUFUS ADEYEMI
BIOLOGY, Chemistry
Officer, Missionary Volunteer Society, 51-52; member, Premedical Forum, 50-53.
Nigeria, West Africa

ROBERT AHO
BIOLOGY, Chemistry
Teacher, Sabbath School, 52-53; member, Premedical Forum, 49-53; member, College Band, 49-51.
Wisconsin

DONALD ALBERTSEN
RELIGION, History
President, Senior Class, 52-53; superintendent, Married Couples' Sabbath School, 52; vice-president, Junior Seminar, 50; leader, Jail Band, 51; reporter, *Student Movement*, 52; church deacon, 49-52; Who's Who Among Students, 52.
Iowa

CLIFTON ALLEN
RELIGION, History, Mathematics
Leader, Jail Band, 51-52; song leader, Foreign Mission Band, 49-50; secretary, Speakers' Forum, teacher, Sabbath School, 49-51.
Michigan

BERNARD ANDERSEN
AGRICULTURE, Biology, Chemistry
President, Agriculture Club, 51; pastor, Agriculture Club, 52.
Alberta, Canada

JAMES ANDERSON
BIOLOGY, History, German
Member, College Band, 49-51; member, College Orchestra, 49-51; member, College Choir, 50.
Michigan

TELESFORO ARAUJO
BIOLOGY, Chemistry
Assistant leader, Spanish Sabbath School, 51; chorister, Spanish Sabbath School, 52.
Peru

JANET BARRANOIK
NURSING EDUCATION, Biology
Member, R.N. Club, 52-53; member, Girls' Forum, 52-53; secretary, Sabbath School, 53.
Canada

SENIORS OF 1953

MOTTO: Truth, Wisdom, Purity

AIM: To Live, To Love, To Serve

DONALD ALBERTSEN
President

CAROL RHODES
Vice-president

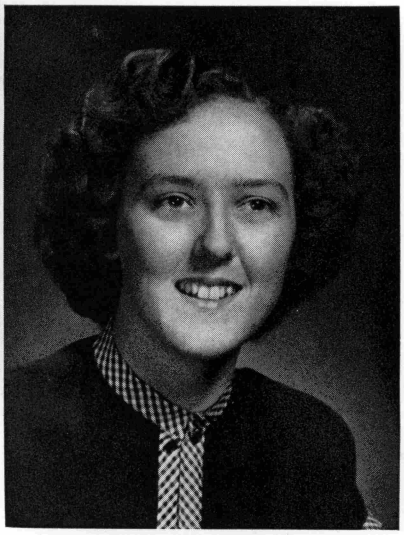

DOROTHY PIERCE
Secretary

FLOYD COSTERISAN
Treasurer

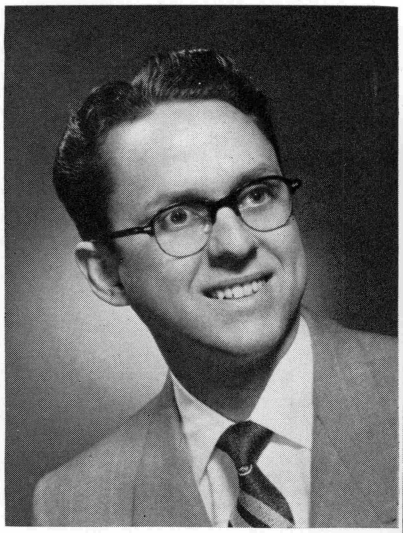

MALCOLM PHIPPS
Pastor

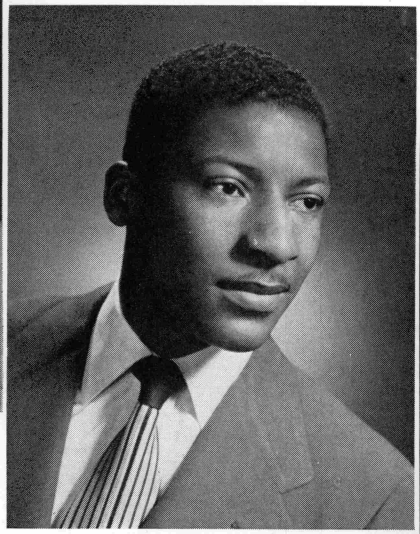

H. F. HALENZ
Sponsor

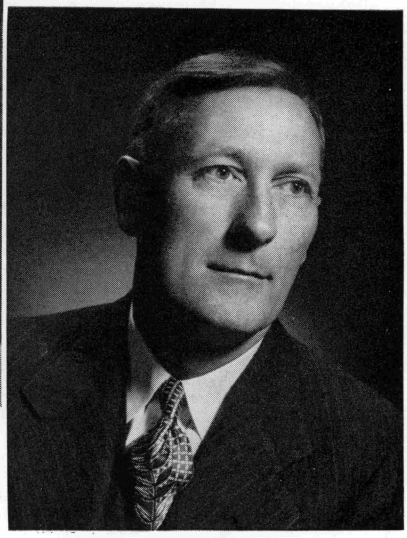

COLORS: Navy Blue and White

FLOWER: Yellow Rose

WHO'S WHO

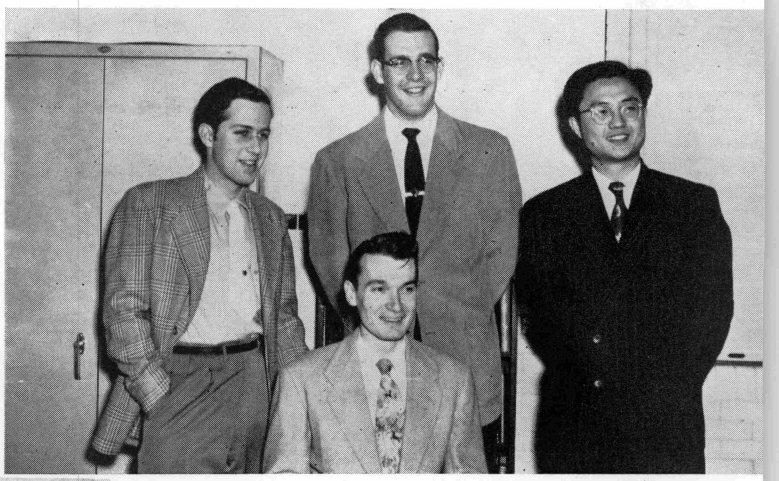

Standing: Paul Mouchon
Emil Peterson
Hsien-ming Meng
Seated: Walter Hunt

Left to right:
Dorothy Holmes
Carol Lafferty
Carol Rhodes
Mylas Martin

Left to right:
Carlos Schmidt
Russell Knudsen
Alfred Wilhelmsen

Standing left to right:
Donald Albertsen
Robert Hammond
Seated:
Paul Muffo
Donald Webster

spring

WIDER PLEASE

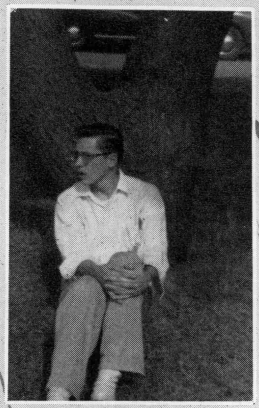

"BLAZEN" AWAY

SUPPLY STORE PIN-UP

"A MERRY HEART"

TRIO

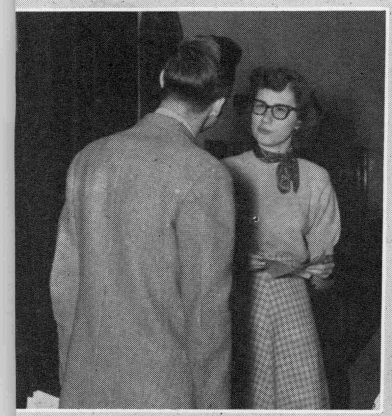

HONEST, WILMER

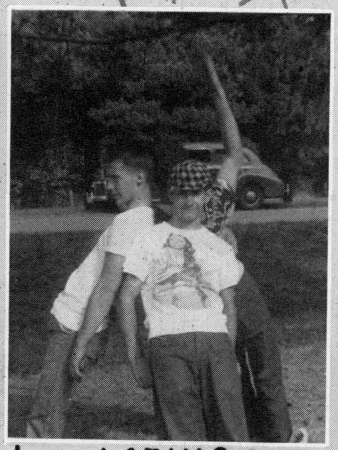

Just·LAZING·Around

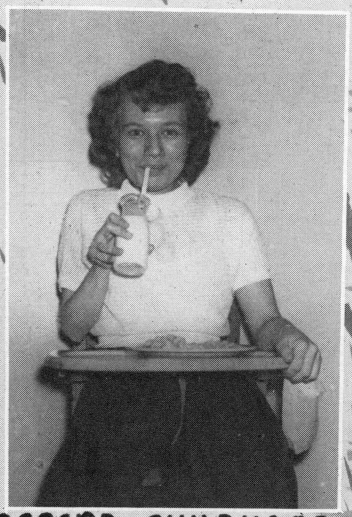

SECOND CHILDHOOD

Mr. and Mrs" is the name /

CASEY AT THE BAT /

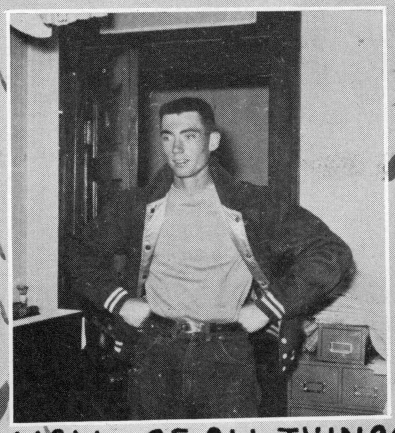

WELL, OF ALL THINGS!

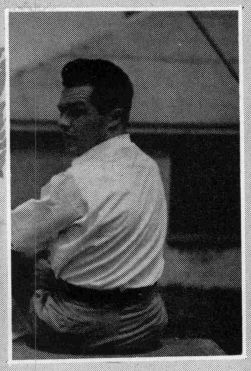

"SEZ WHO"

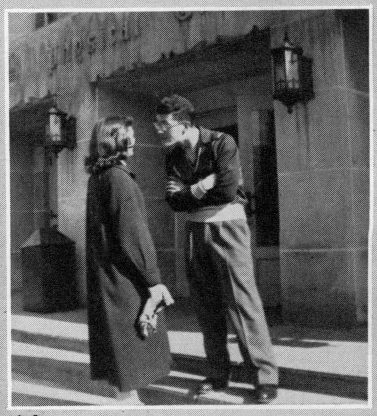

Now, listen here...

Shall it be GEORGE?

Spring Fever

WHERE'S MARIE

A Spring Bird - "WOODY"

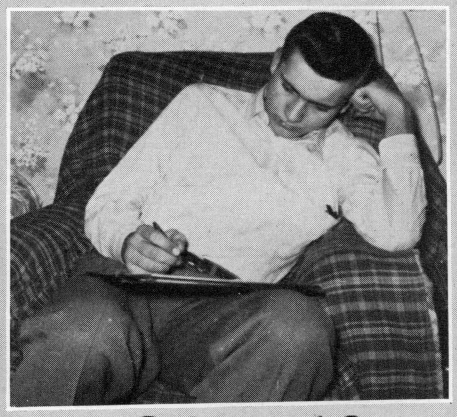

~ BONING ~

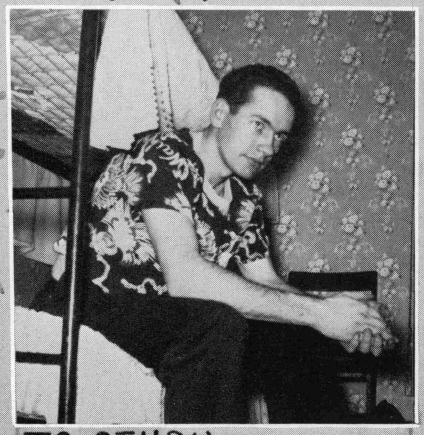

TO STUDY or NOT TO STUDY

Gone fishin' ...

THE NEWS FOR PRINT

Glenn Hill, Don Koester — Religion Editors

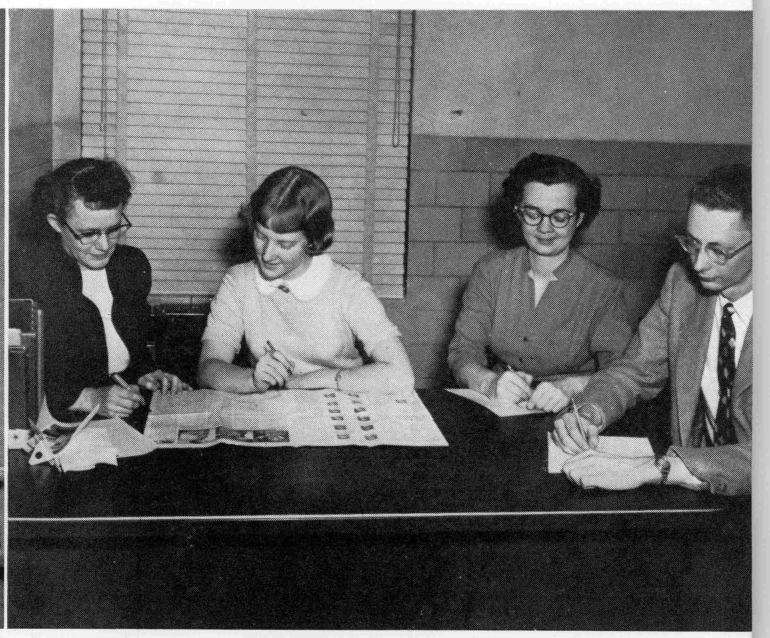

Jessie Duns — Feature Editor
Dorothy Towar — Columnist
Elwyn Christensen — ACPA Correspondent
Barbara Phipps — Alumni Editor

Michael Chiomenti — Business Manager
Paul T. Gibbs — Faculty Sponsor

John Bottsford — Make-up Editor
Lowell Andrews — Photographer

WE FIT

We receive our "S.M.'s" weekly due to the capable editorship of Don Webster

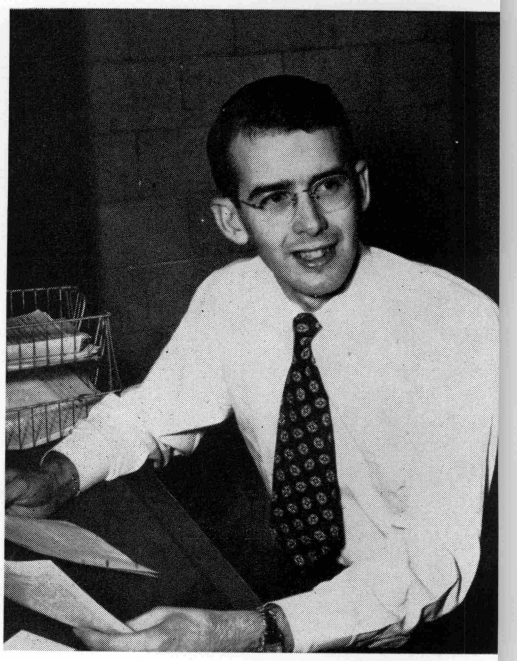

Fred Hyde — Associate Editor

Erich Bekowies, Harold Green — Advertising Managers
Joseph Rasmussen — Publicity Director: G. H. Jeys — Press Adviser;
Edward Pierce — Circulation Manager

Paul Muffo — Rewrite Editor

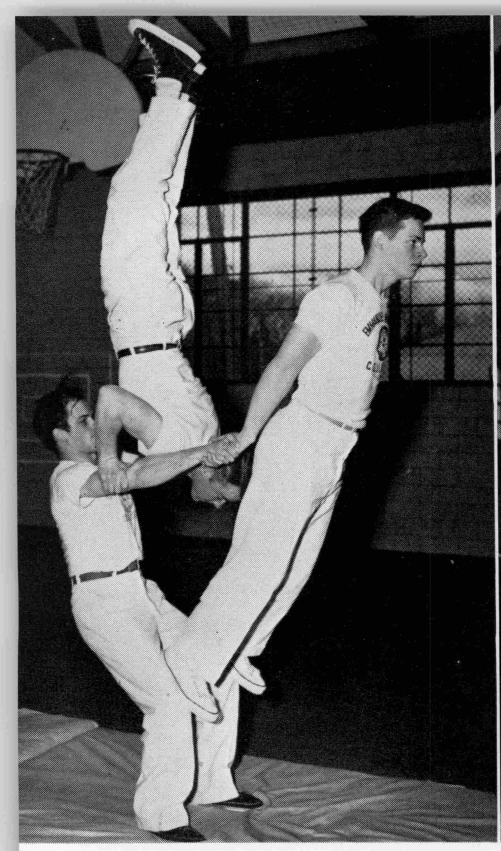

Three-man balance

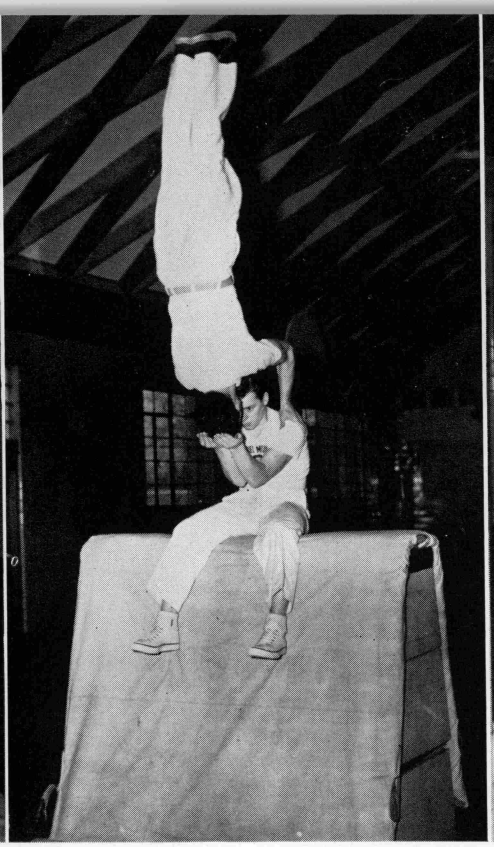

Monkey flip

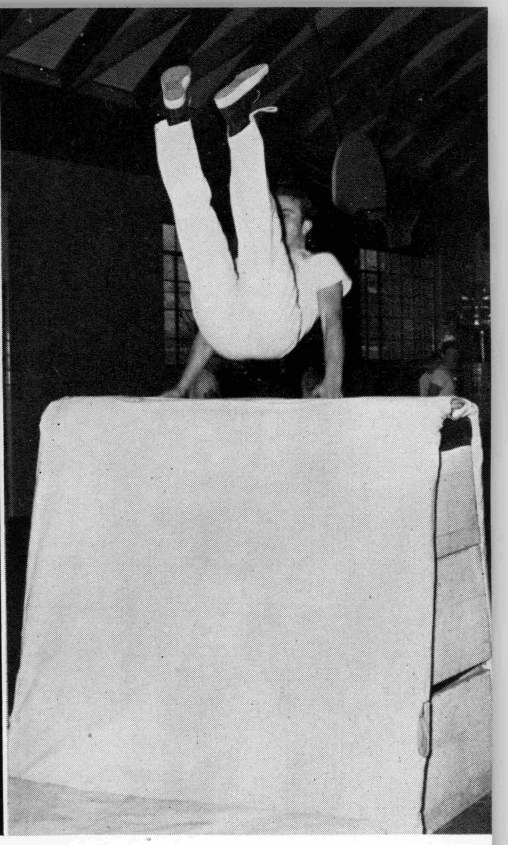

Long arm

NEW OUTLOOKS --- AND OUTCOMES

Flower pyramid

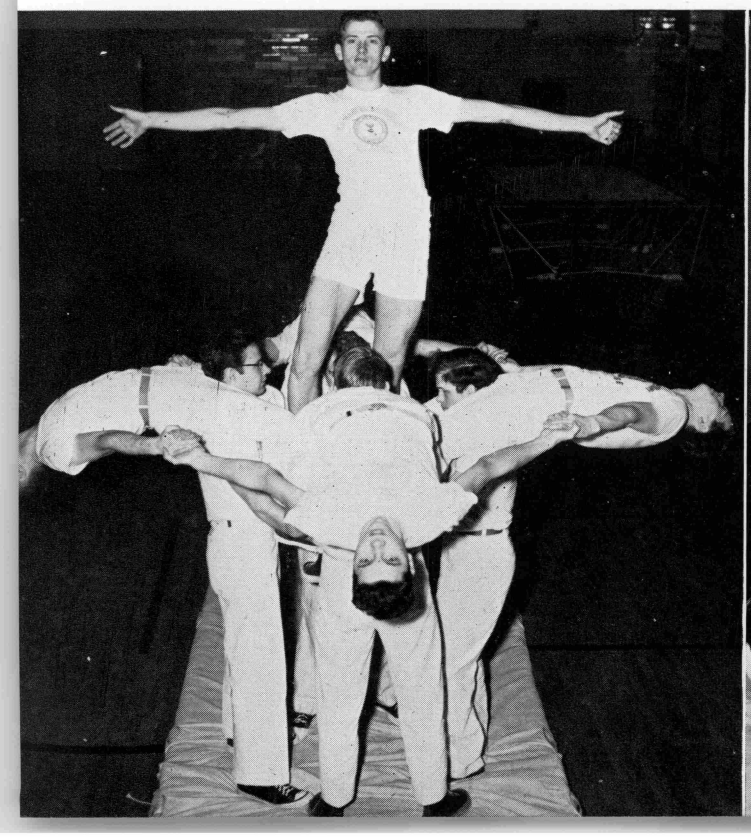

Reed "flying"

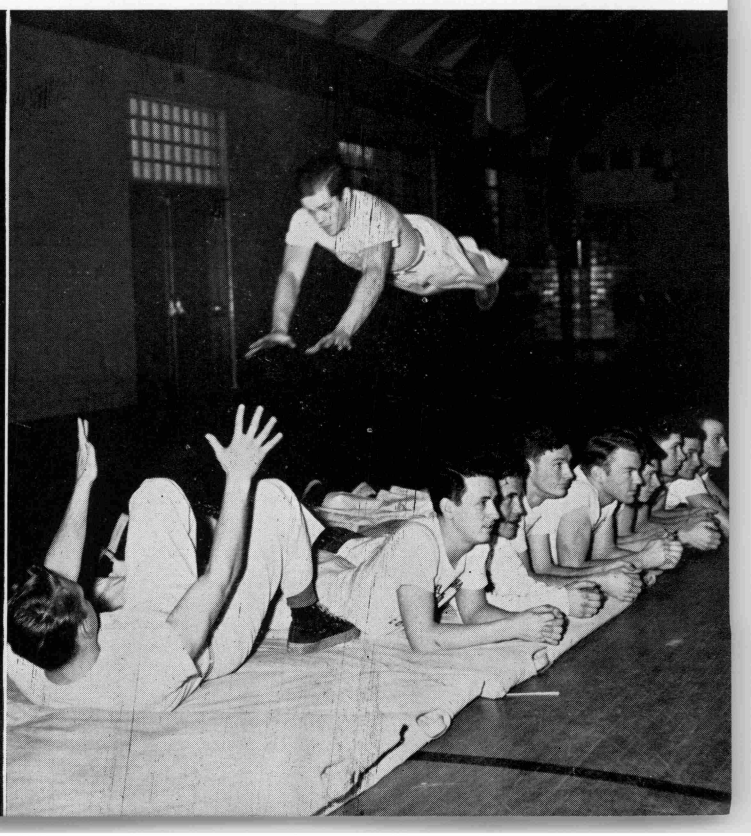

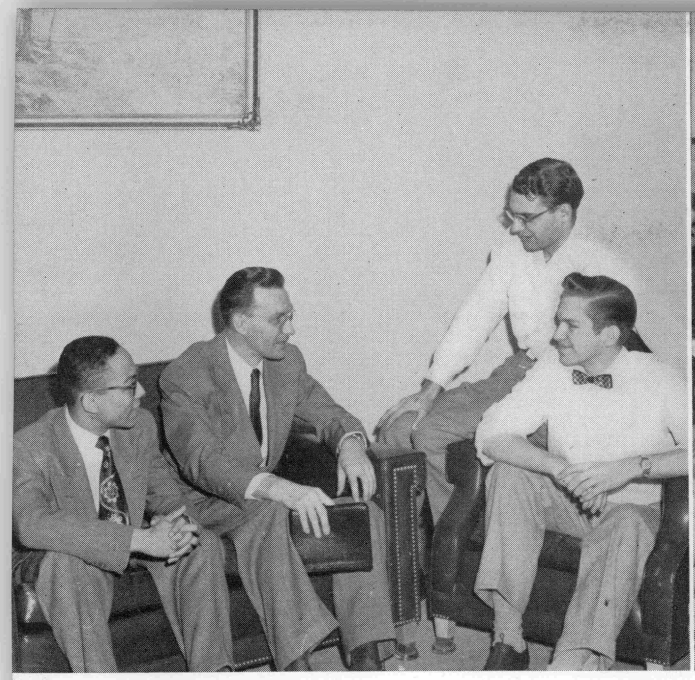

"Confidence and Power" was the theme of Elder T. H. Jemison's talks during the Spring Week of Prayer.

Students give key thoughts on spiritual living every day in Everybody's Prayer Band.

WHEN WISHES TURN HEAVENWARD

Prayer lists and prayer requests are shared in Lamson's prayer bands.

Help in personal problems is gained through prayer in the men's dormitories.

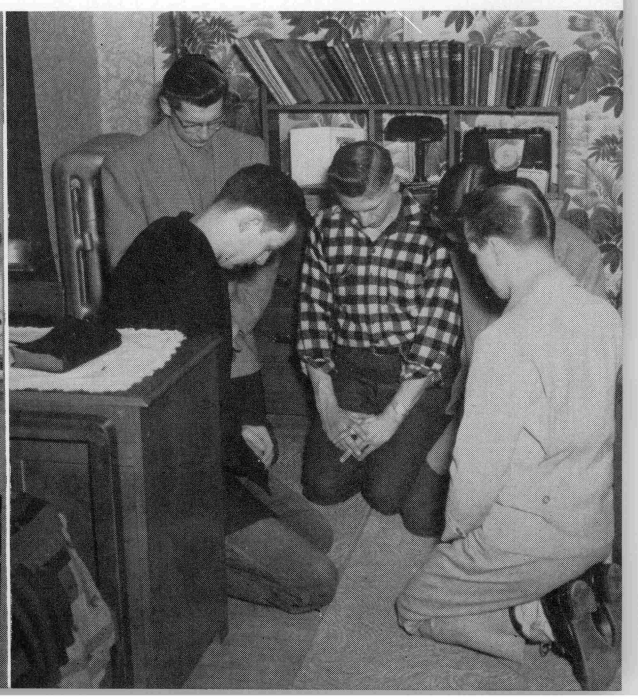

VITH ALL ITS SPLENDOR"

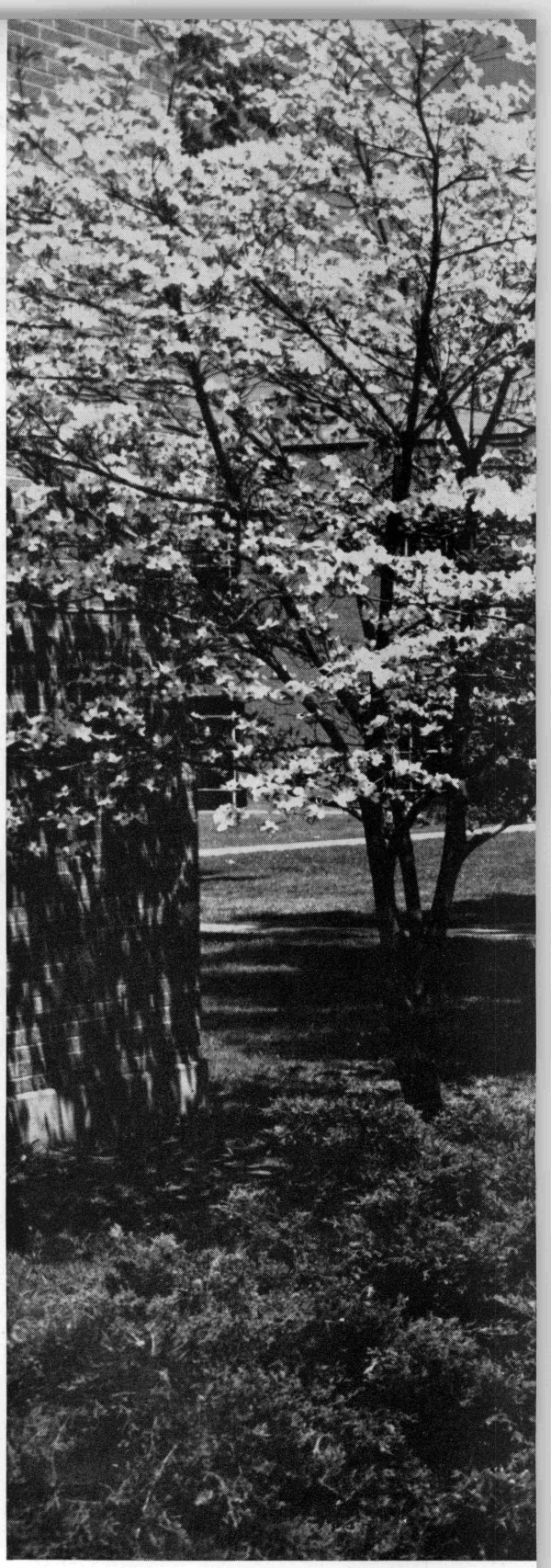

SPRING--"CAME THE SPRING

LAUGH and GROW FAT

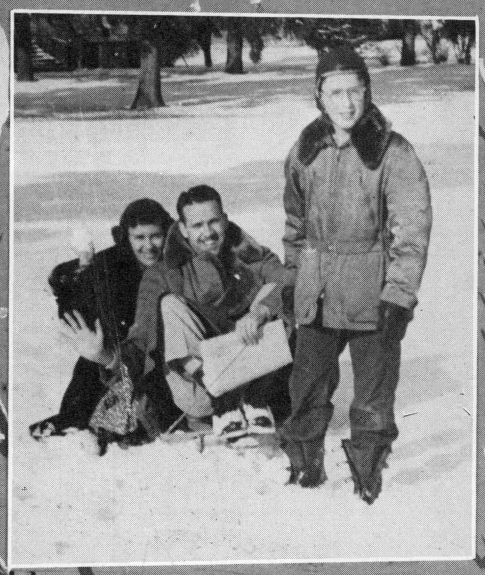

Un alegre juego en la nieve.

They don't come out at night !

POWDER BLUES

"Cold Shoulder"

winter

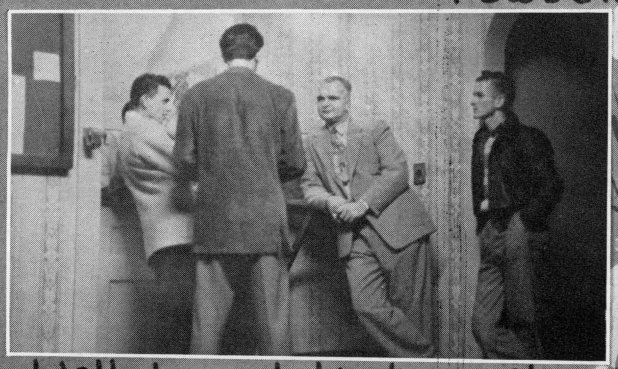

Well, boys, let's hear it.

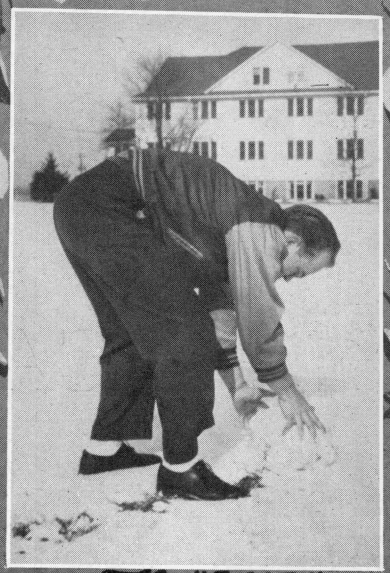

The "END"

LINE 'ER UP

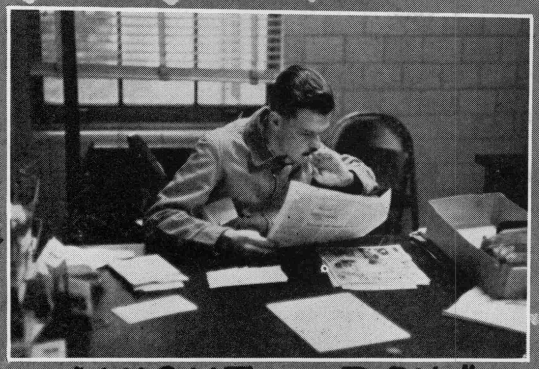

"NIGHT and DAY"

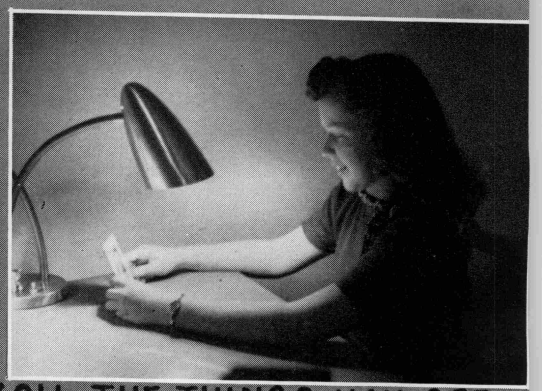

"ALL THE THINGS YOU ARE!"

Fun — Food - Flowers

"TIME" on my hands

Nature's Upholstery

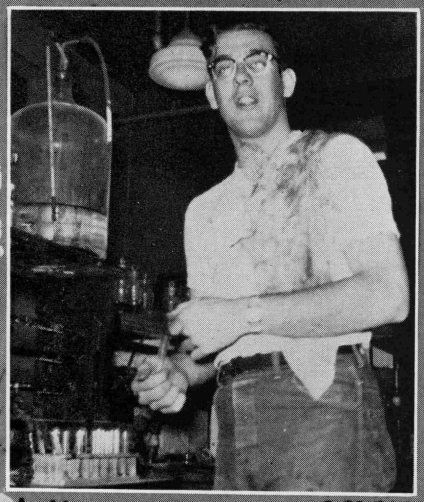

Who says it SMELLS?!

"COLD FEET"

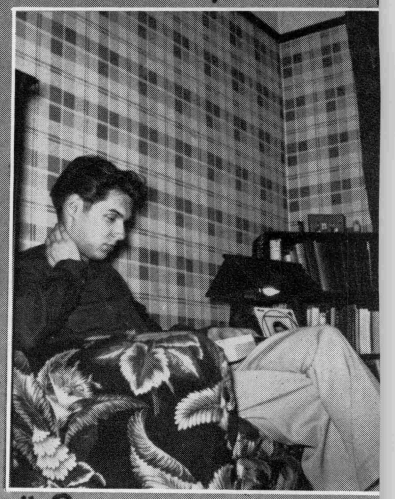

"Examinitis"

"GOLDFINCH"

Tomato for your thou

Stanley Schleenbaker
Jack Stiles
Marceil Straman

Virgil Tackett
Johann Thorvaldsson
Raymond Zeller

Juniors Not Pictured

Richard Bailey
Raymond Baker
Vern Bromgard
Matthew Chow
Gerard Gutekunst
Raymond Hamstra
Edwin Hansen
Warren Hile
Paul Johnson
George Kieler
Harold Kostenko
Fred Offenback
Harold Remus
Edwin Wilson

Kenneth Williams
Kenneth Zeck
George Allen

George Belleau
LeVerne Bissell
Phyllis Boggs

Roy Churchill
Ardith Doering
Dorothy Greanya

Glyen Haugen
Ben Koepke
Harold Kuebler

Barbara Lake
Darrell Leamon
Maxwell Bodtker

Barbara McDonald
Donald Popp
Jack Santee

Ruth Faye Smith
Averille Smouse
William Stetson

Russell Straman
Richard Strom
Asa Thoresen

Douglas Thoresen
Jesse Titus
Dorothy Towar

Jose Valentin
Roger Van Arsdell
Wayne Vande Vere

Arnold Velting
Imogene Venia
Douglas Wacker

Marguerite Ward
J. D. Westfall
Edward Willett

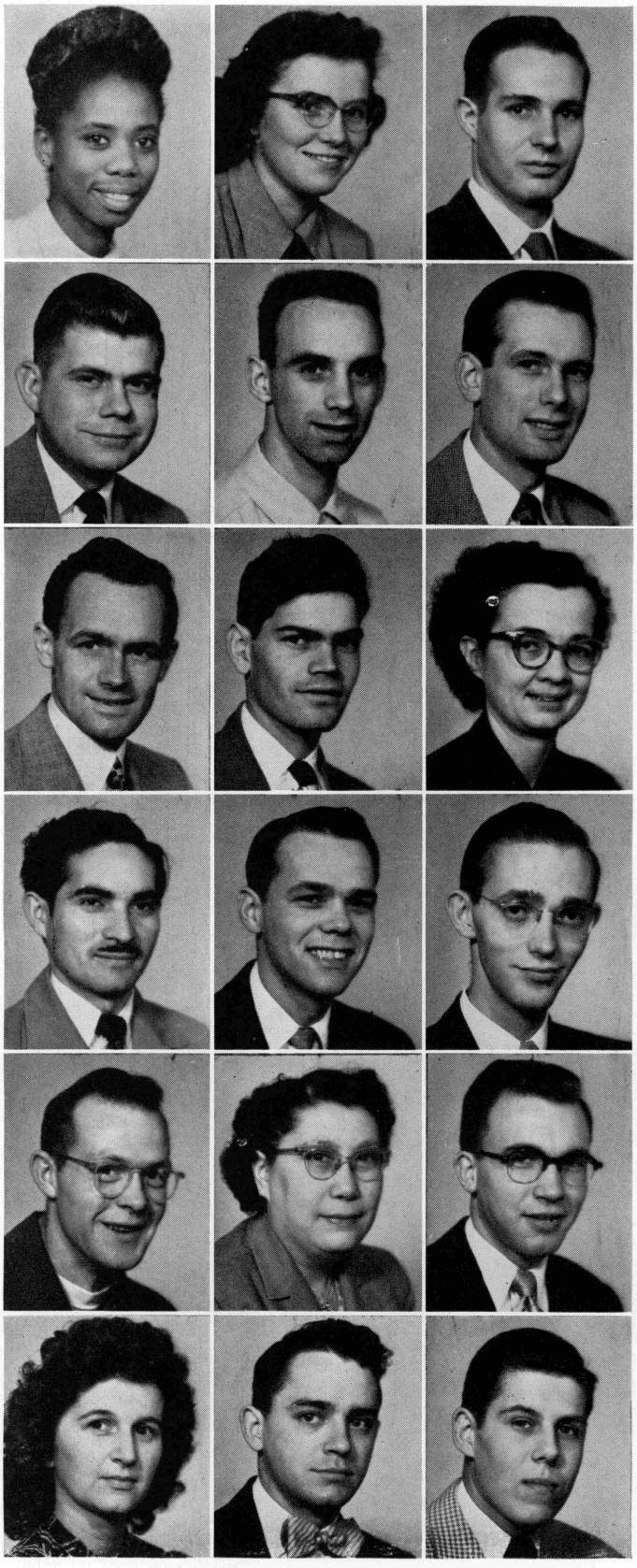

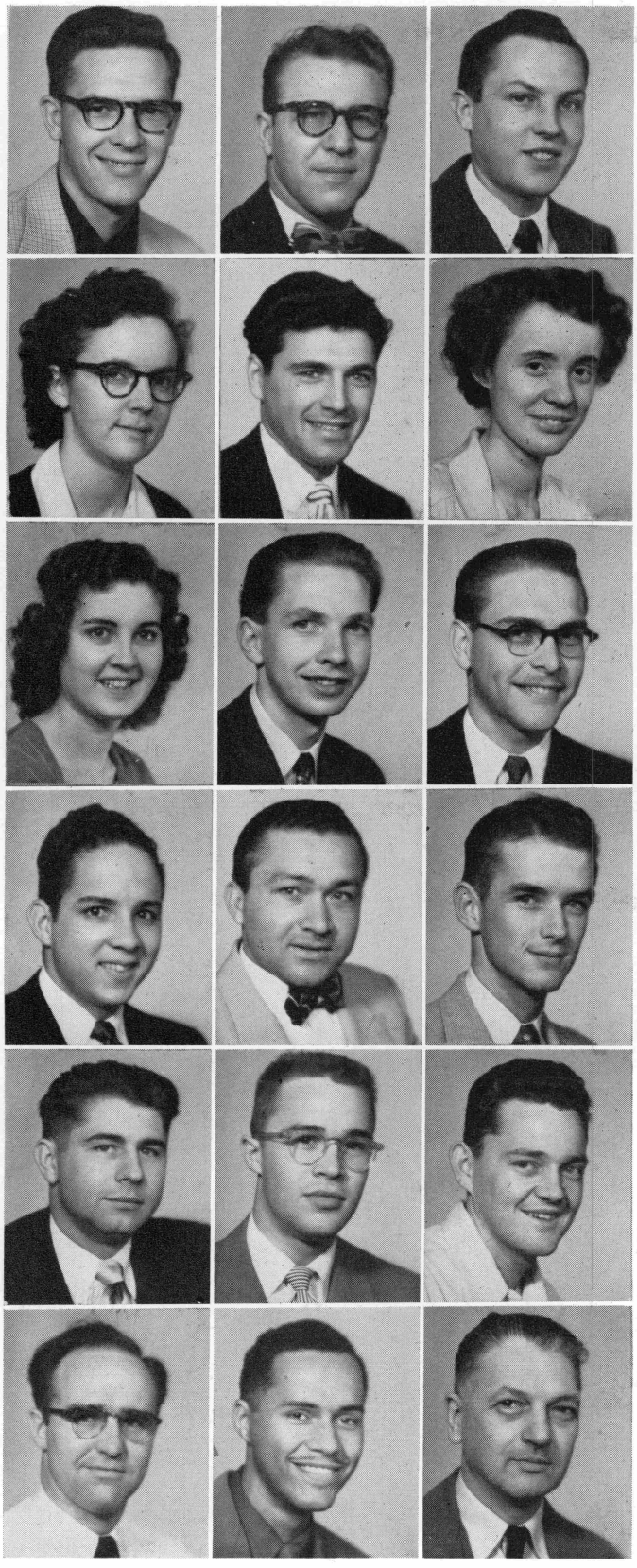

Lloyd Penrod
Irvin Plank
Leslie Potter

Nancy Purcell
Jack Quick
Evelyn Rafferty

Ardyth Rasmussen
Joseph Rasmussen
Ralph Reed

Riva Robinson
Whittington Robinson
Robert Rogers

Ernest Runge
Gerald Shearer
Elwin Shull

Gerald Skaggs
Leslie Slaughter
Donald Smith

Roy Lemon
Roger Lindner
LaVern Link

Russell Lucht
Donna Lugenbeal
Ruth Maehre

Joaquin Matar
Norman Middag
Leroy Miller

Elwin Moore
Charles McCulloch
Louis Nielsen

Elwynn Nelson
Gertrude North
Choon Soo Oh

Curtiss Oliver
Evelyn Oliver
Clayton Palmer

Jeanne Hoover
William Hull
Walter Hunt

Fred Hyde
Lenard Jaecks
Clinton Jaqua

Mary Jensen
Svein Johansen
Johnny Johnson

Paul Johnson
Dorothy Jones
William Justinen

Avon Kierstead
Betty Kim
Donald Koester

Raymond Kongorski
Carole Larson
Georgia Lausten

Willis Fox
Lindbergh Gallimore
Jerry Gass

Harold Green
Robert Greve
Charlotte Groff

Martha Gruver
Mary Alice Gyde
Herald Habenicht

Robert Habenicht
Wilbur Hainey
Rumpert Ham-Ying

Esther Harriott
Gerald Haskell
Fred Hernandez

LeRoy Hetler
Glenn Hill
Helen Hoover

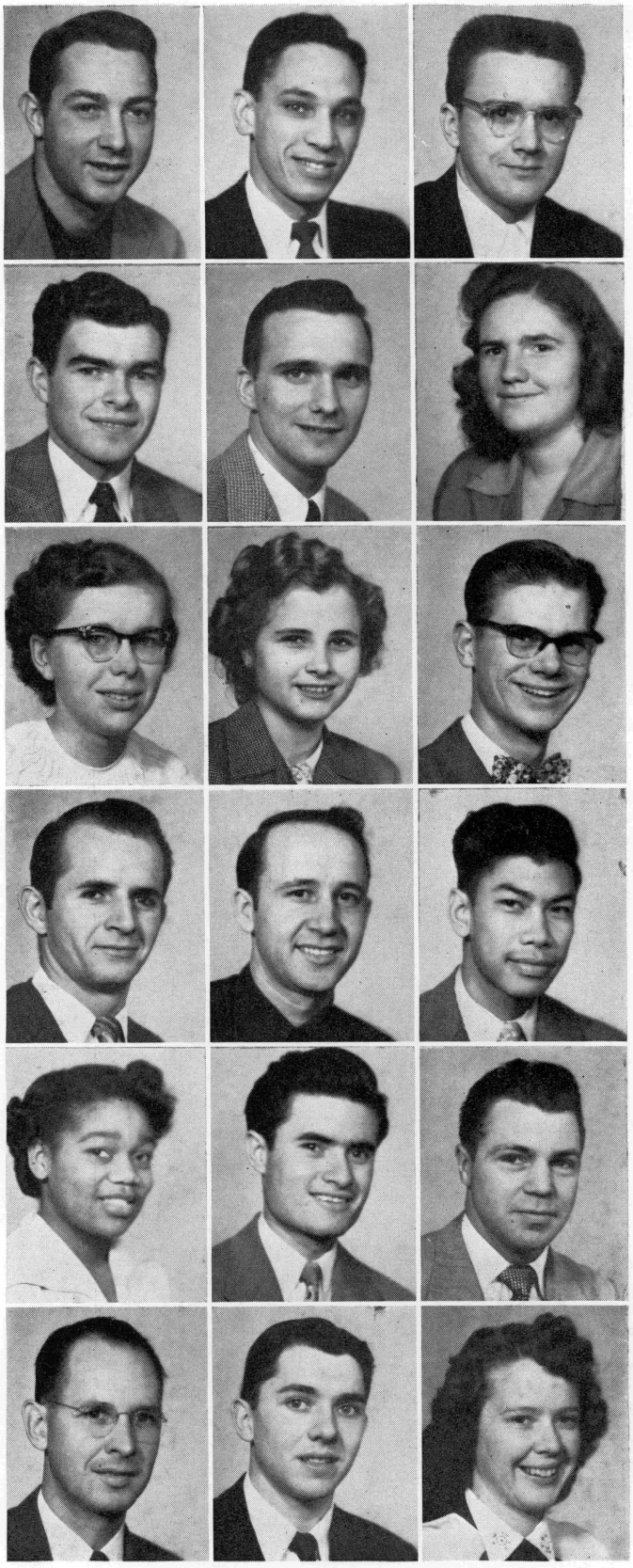

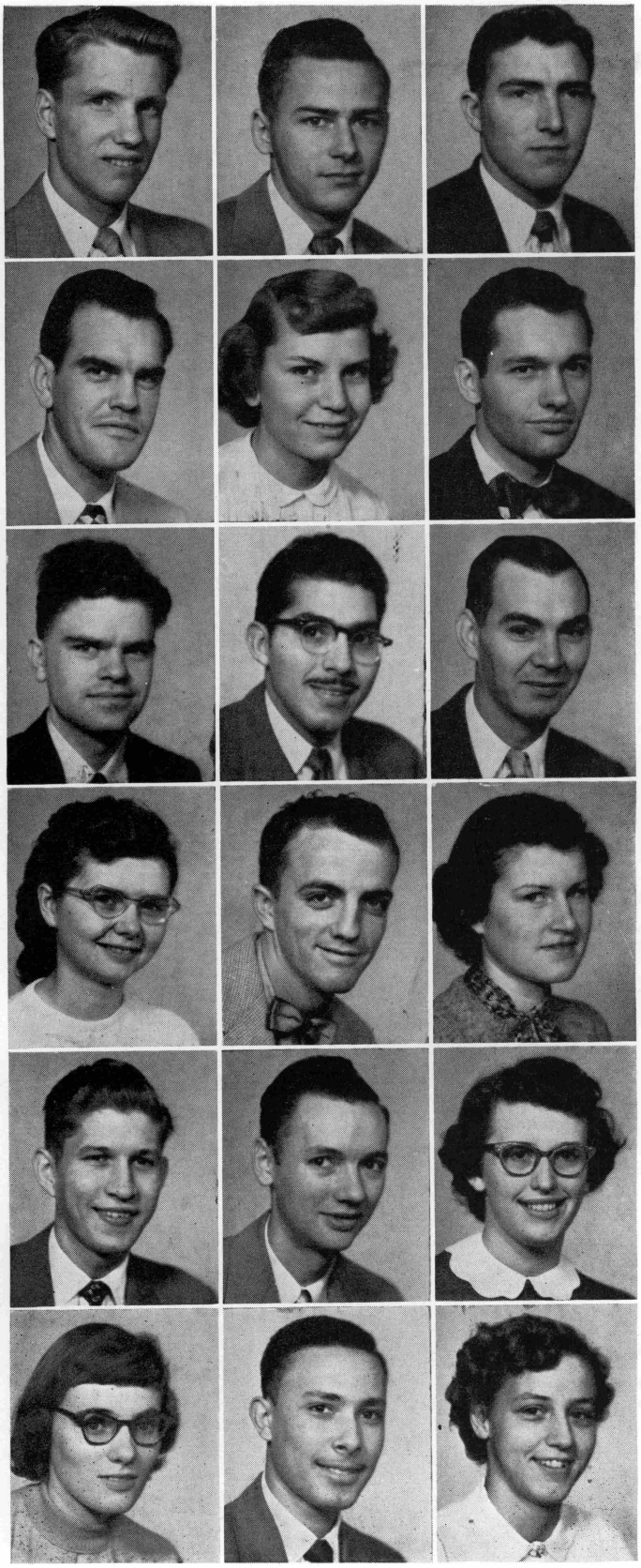

Donald Caster
Harold Clark
Roger Cook

Paul Cress
Joanne Cross
Donald Croxton

Forrest Davis
Lucas Diaz
William Dollar

Joyce Duly
Don Dunaway
Delores Earls

Keith Ellsworth
Lyle Euler
Woodena Ferrel

Joyce Fessler
Frank Fletcher
Nyleen Ford

Roland Abel
Andrew Amrein
Mary Antisdel

Barbara Barton
Joseph Battenburg
Frances Beck

Erich Bekowies
Pearl Bell
Wilfrid Belleau

Barbara Bigelow
Victor Bigford
Virgilio Bonet

William Boykin
James Brown
Gordon Burton

Frank Burtnett
Anna May Bush
Thomas Buzelli

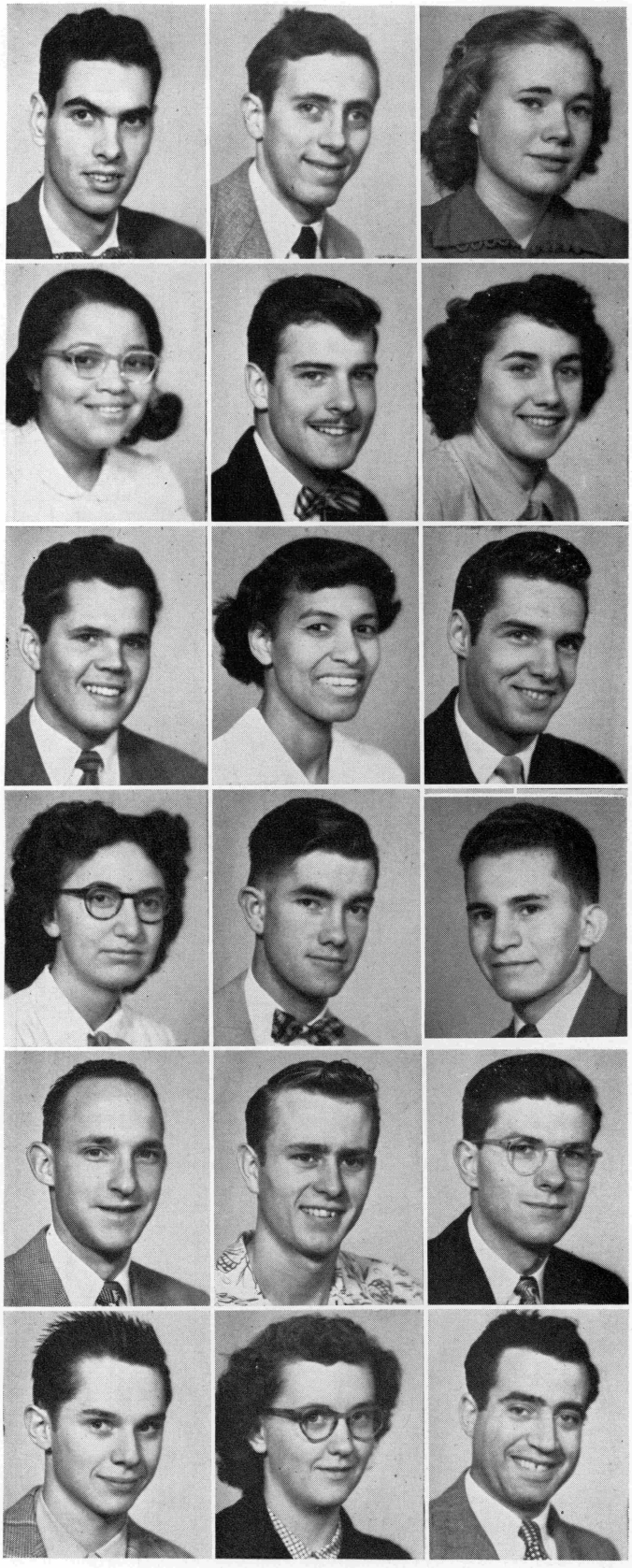

JUNIORS

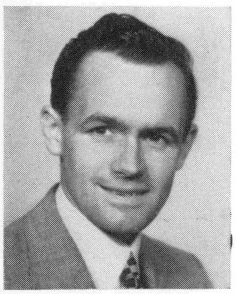

President—Douglas Thoresen

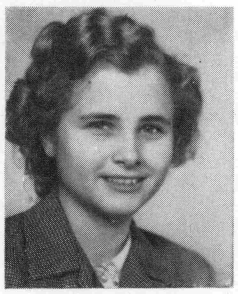

Vice-president—Mary Alice Gyde

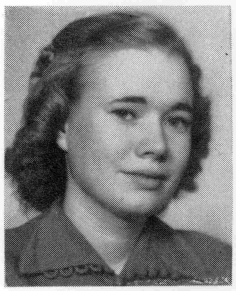

Secretary—Mary Antisdel

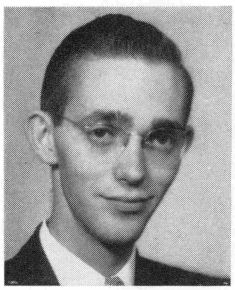

Treasurer—Wayne Vande Vere

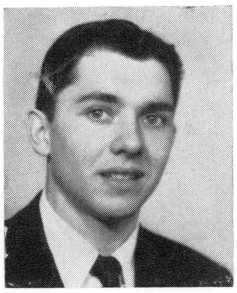

Pastor—Glenn Hill

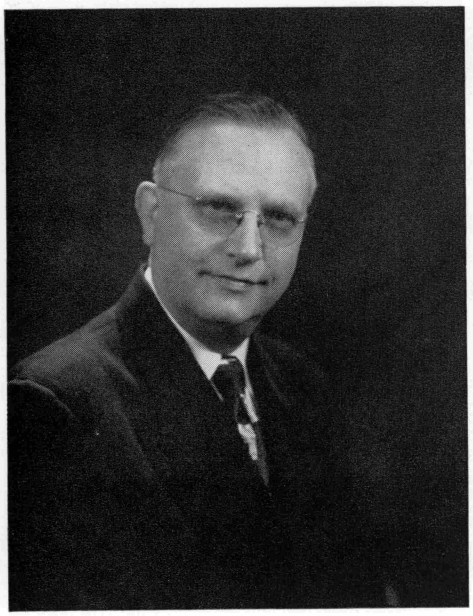

Sponsor—E. K. Vande Vere

Motto:—FORWARD EVER

Aim:—SERVICE NOT FAME

Color:—RED and WHITE

Flower:—CARNATION

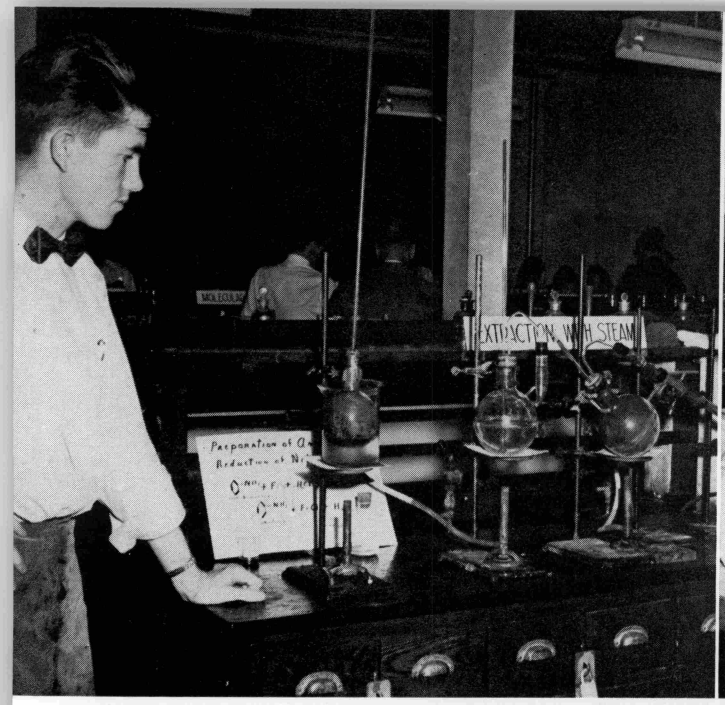

OPEN HOUSE

Bigford — Steam

Women can be mathematicians

Tom Kubecka — What type of blood

Pretty bubbles in the air

Keep a steady hand

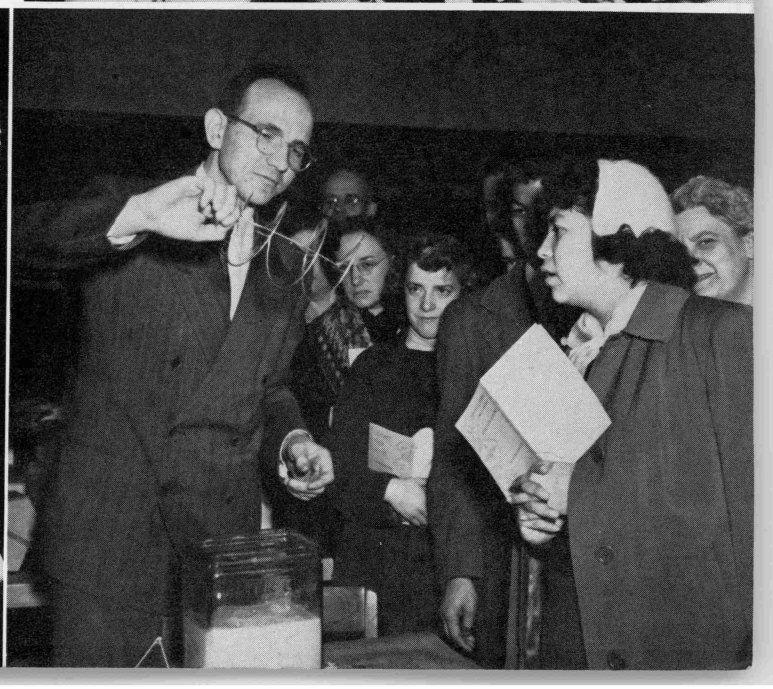

SCIENCE

Metabolism tests

Bob Hunt — The big blow

Sheldon's shells

Home Ec. is a science too

Mr. Phipps — "Slice it thin."

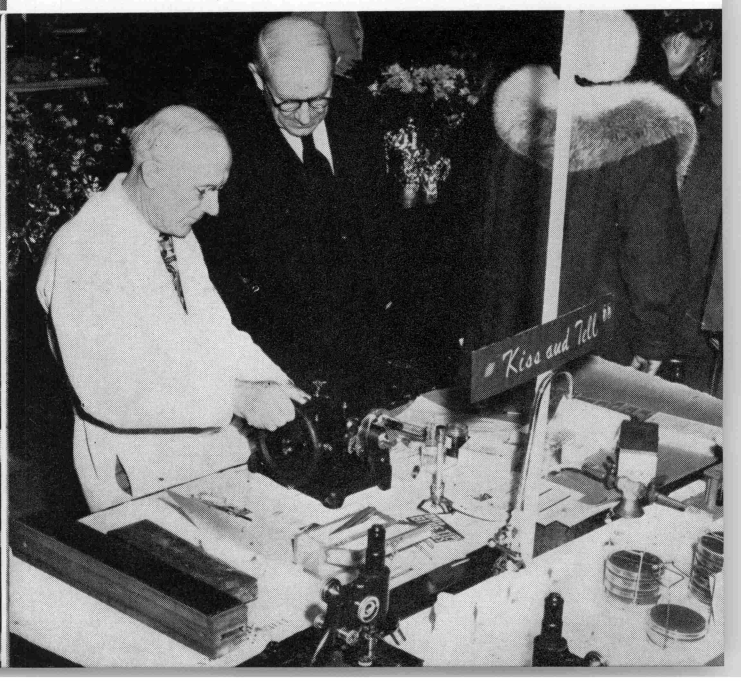

A FEATHER ACHIEVE TOGETHER

Ilene Christensen made heroic attempts to get the photographers and their subjects at the right place at the same time.

The sponsors, Miss Marks and Miss Stone, furnished advice, hard work, and motivation. Mr. Lovell, financial advisor, counseled Ralph Stephan on the benefit program and budget problems.

It took the combination of artistic ability — John Matsche; pursuit of snapshots — Frieda Baethke; literary inspiration — Lorayne Russell; and hours of typing — Beverly Clevenger, to make the CARDINAL complete.

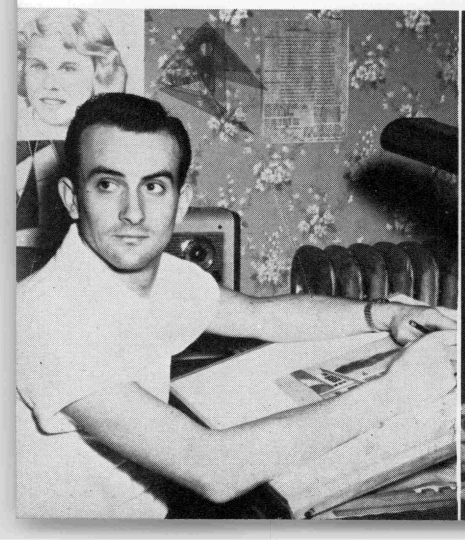

BIRDS OF

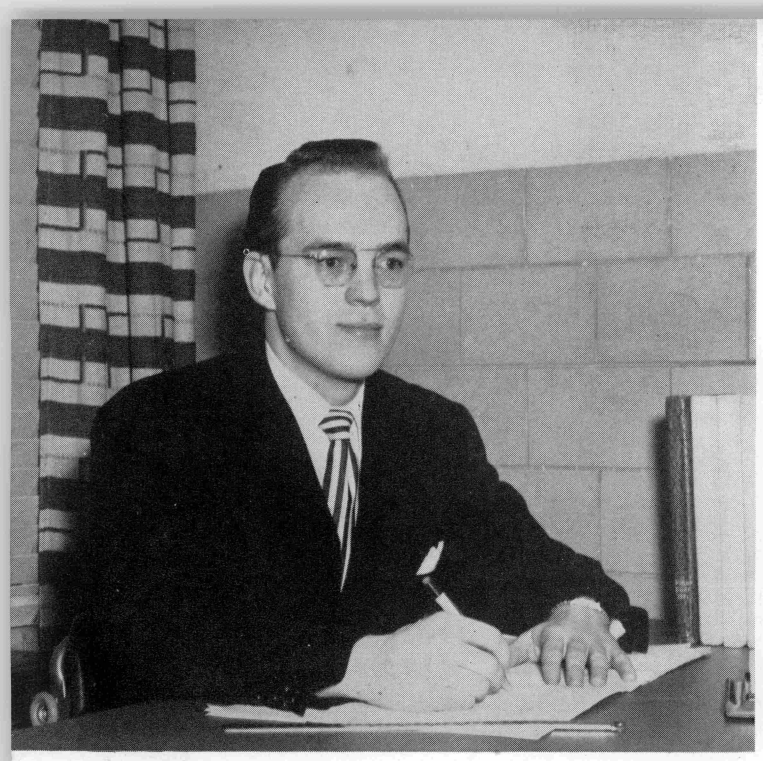

Lenard Jaecks, Editor in chief, had the responsibility — the satisfaction — and the headaches.

Placing the photographers' products and the copy editor's brainstorms on the page was Georgia Lausten's job.

Deadlines — headaches — midnight oil — flashes of inspiration — hours of desperation — good snaps — belated copy — last-minute rush — joy when the task is completed — and the staff presents to the students the '53 CARDINAL.

Harlan Hollopeter tried to keep the photographers, Earl Allen and George Messer, within the budget on their darkroom projects and snapshot excursions.

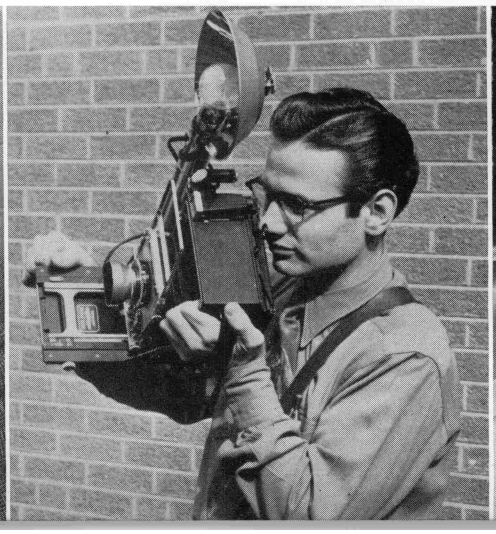

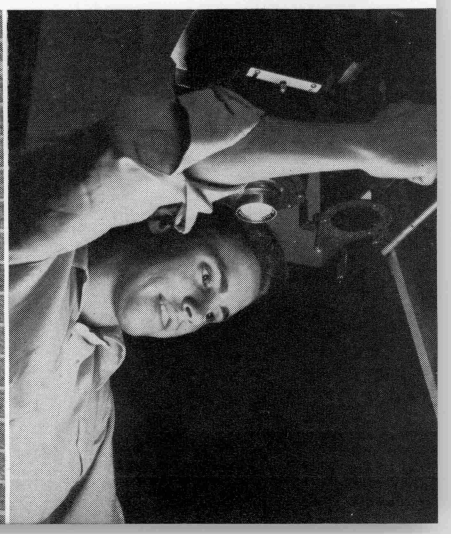

VIENNA BOYS AND CAMPBELL'S CLAN

The feature program of the Artist Series

E.M.C.'s favorite Lecturer

Philip Khouri
Norman Kopitzke
Joyce Little
Mario Lopez
Carlos Montauti

Arne Muderspach
James McClain
Peggy Powell
Charles Schmeling
Lowell Rollins

Nabil Saaty
Amelia Tompkins
Waldon Jones
Ethel Mattausch
Fay Welter

SPECIAL STUDENTS

Cecil Fuller
Faye Galvan
Noemia Gimenes
Beatrice Green
Dora Marques

Herbert Messinger
Lillian Ramsay
Lawrence Rice
Jean Santee
Eileen Schleenbaker

Reid Tait
Beverly Vieau
Ruth Vitrano
Billie Ward
LeRoy Weischadle

Sylvia Wente
Mary West
Kenneth Wilkinson
Clarence Williams
Ruth Wince

Robert Wonderly
James Wyckoff
Tom Yanagihara
William Young
Mary Youngs

Dorothy Zeismer
Bruce Zimmerman
Frieda Baethke
Arlin Baldwin
Blythe Bissell

Ezra Chavez
Helen Clayburn
Dorothy Covell
Myron Cross
Juanita Croxton

Doris Eaton
Gloria Felan
Beverly Hoan
Noble Hunter
George Kempton

Carolyn Oliver
William Otis
Joshua Pang
David Papendick
David Parkhurst

Duane Patten
Joyce Paul
Annalisa Paulson
Alfred Pellerin
Margaret Peterson

Ruth Peterson
Edward Pierce
Virginia Plank
Norman Polk
Wanda Porter

Lorraine Potter
Jerry Radostis
Janice Raze
Dale Rhodes
Naomi Ruffin

Lorayne Russell
Beverly Sauder
Ted Sawyer
Lucille Schimek
John Schleifer

Carrell Shuler
Gordon Shumate
Ila Simmons
Jullianne Smith
Ruth A. Smith

Harold Kostenko
Eric Kreye
Thomas Kubecka
Robert Kuhns
Joyce Larson

Patricia Lashier
James Lastine
Frank La Tour
Dorothy McEndree
Eunice McFeters

Ione Markel
Bernard Marsh
Joan Marsh
Henry Matheson
Eugene Merkel

George Messer
Shirley Minisee
Thomas Mino
Lorena Mitchell
Edith Moore

Arlene Moore
Clifford Moravetz
Evelyn Moravetz
Joseph Moravetz
Gailon Morisette

Arne Muderspach
Ivan Namihas
Marilyn Neil
Ruth Nielsen
Rudolf Nikkels

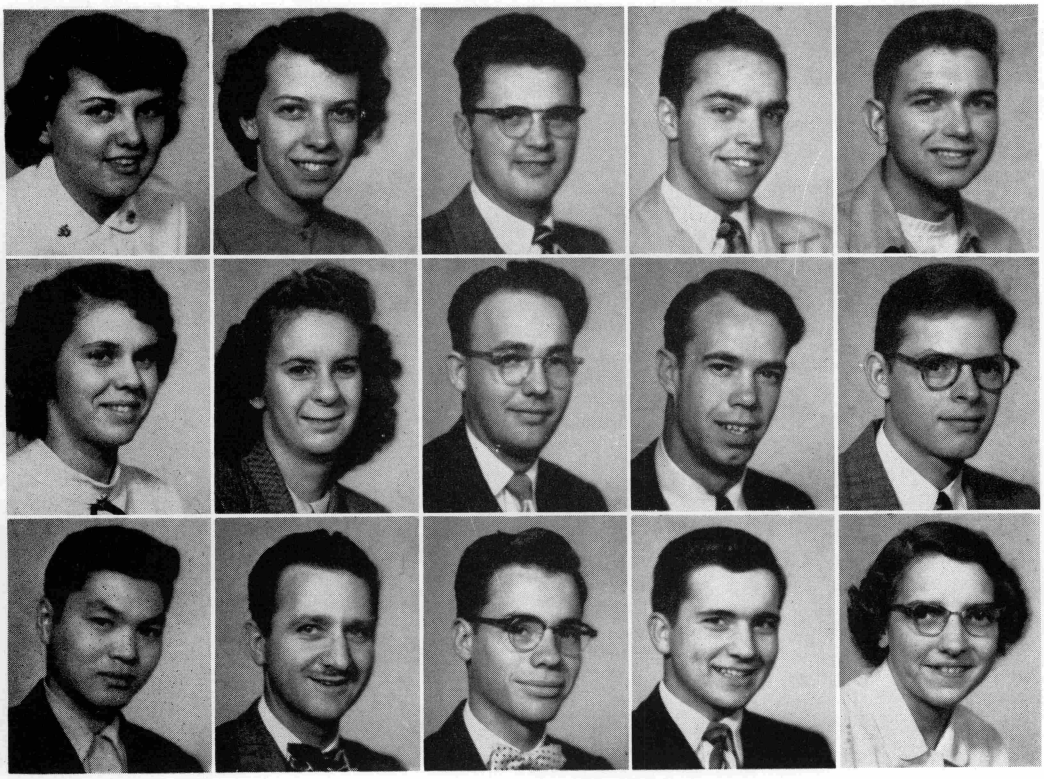

Helen Hamstra
Shirley Hansen
John Hawryskevich
Donald Herr
Dale Hewlett

Beverly Hill
Marilynn Hilliard
Robert Hittle
Harry Holder
Maurice Hoppe

Charles Hyun
Edward Jasper
Erland Johnson
Richard Johnson
Beverly Jorgensen

James Kaatz
James Keeney
Norma Kellams
Harold Kibble
Marion Kidder

John Kieler
ReDoy Kiesz
Kay Kilty
Alvin Klein
Doralee Klein

Delores Klein
Stella Klimosz
Frances Klingbeil
Robert Kloosterhuis
Carol Koester

Bertram Carson
Jeanette Case
Stan Casey
Carolyn Caton
Daniel Chaij

Cecil Christensen
Ilene Christensen
James Chun
Irven Collins
Keith Collins

Arbutis Cowley
Shirley Crosby
Lawrence Croxton
Alvan Cruz
Jean Curtice

Walter DeVries
Charles Dowell
Gilbert Dunn
Jessie Duns
Elmer Dykeman

Sylvia Easton
Melvin England
Alfred Galvan
Edwin Gardner
Lavonne Goettmann

James Gooch
Wilburn Goosey
Dale Gretton
James Grove
Petty Hackbarth

SOPHOMORES

Berna Abbott
Gerald Abel
Earl Allen
Mary Lou Anderson
Stig Anderson

Robert Andrews
Dorothy Antisdel
Mary Baker
Herb Ballinger
Max Barton

Nancy Bather
Arthur Blake
Ivan Blazen
Lucila Bonet
Orva Lee Boothby

Dale Borg
Lyle Botimer
James Bradley
Jerome Bray
Barbara Breakie

Dora Lee Brown
Dorothy Budde
Wilma Butcher
William Butler
Mayetta Canada

OR FOUL, INDOORS OR OUT

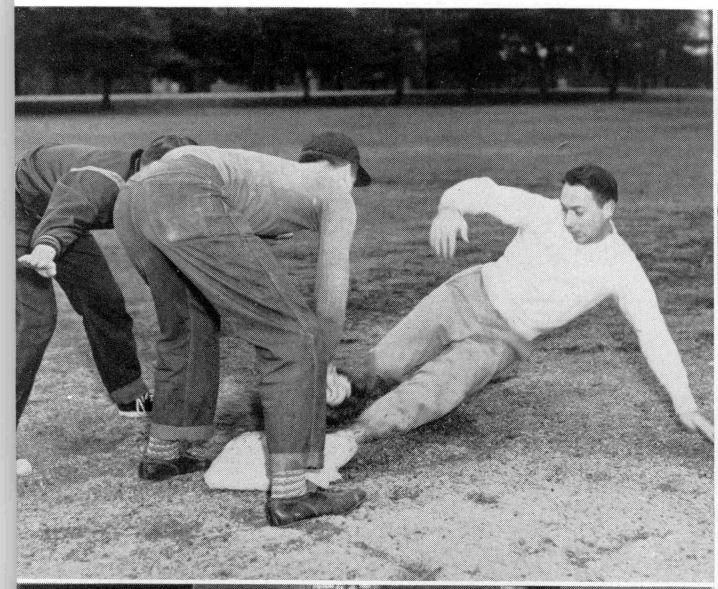

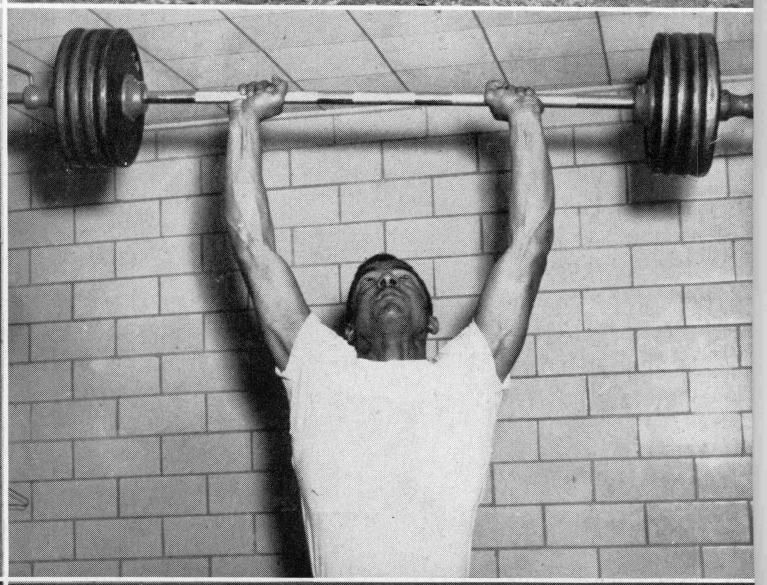

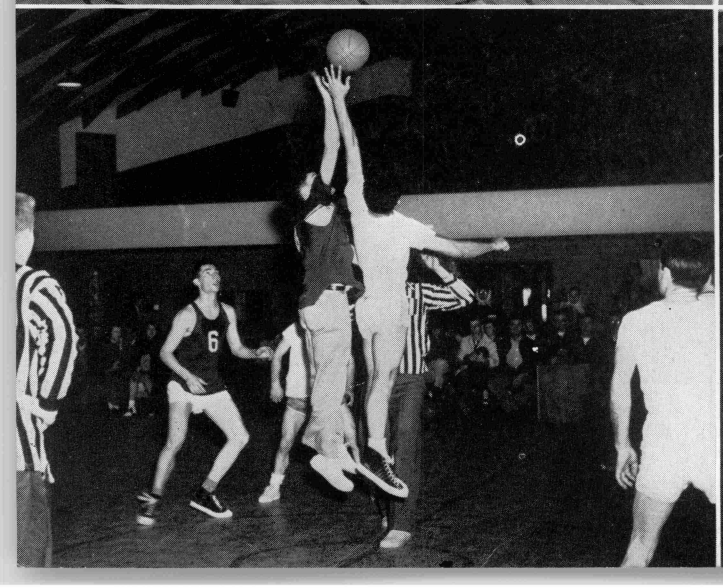

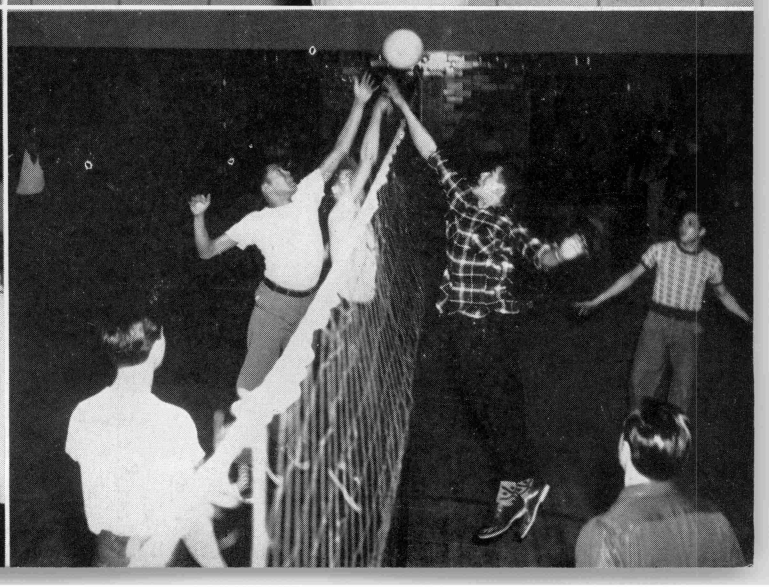

RECREATION - FAIR WEATHER

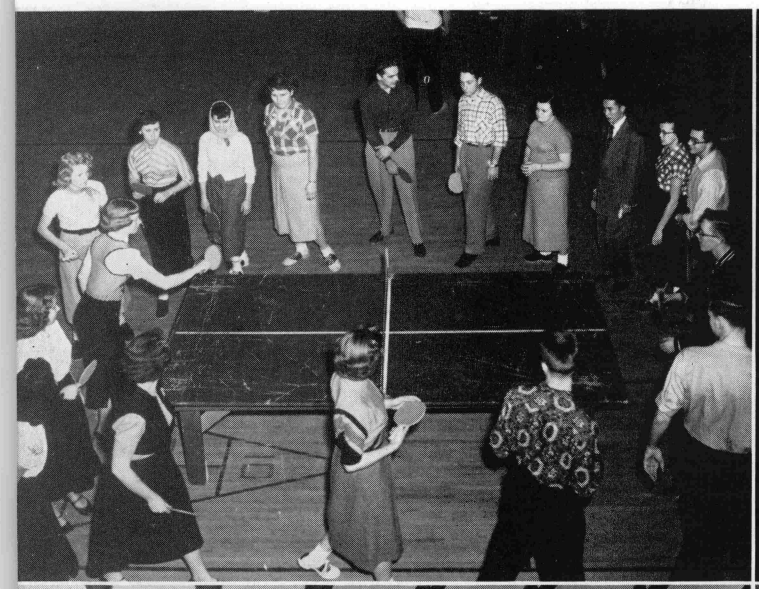

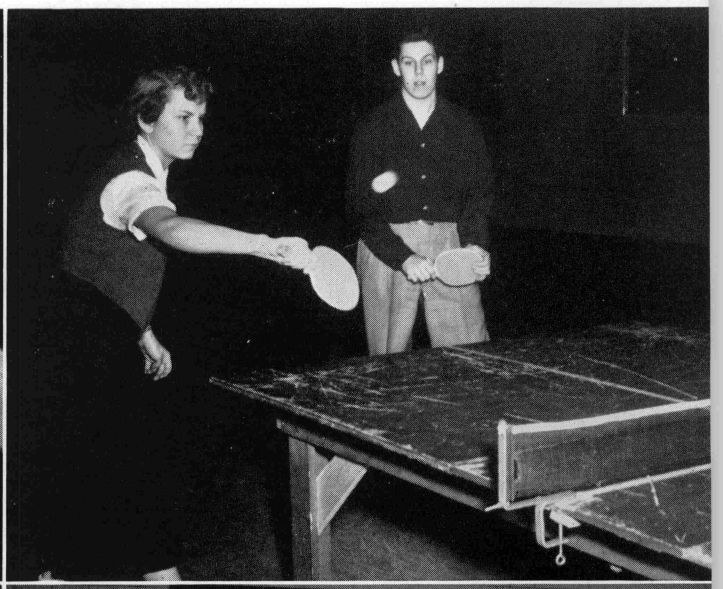

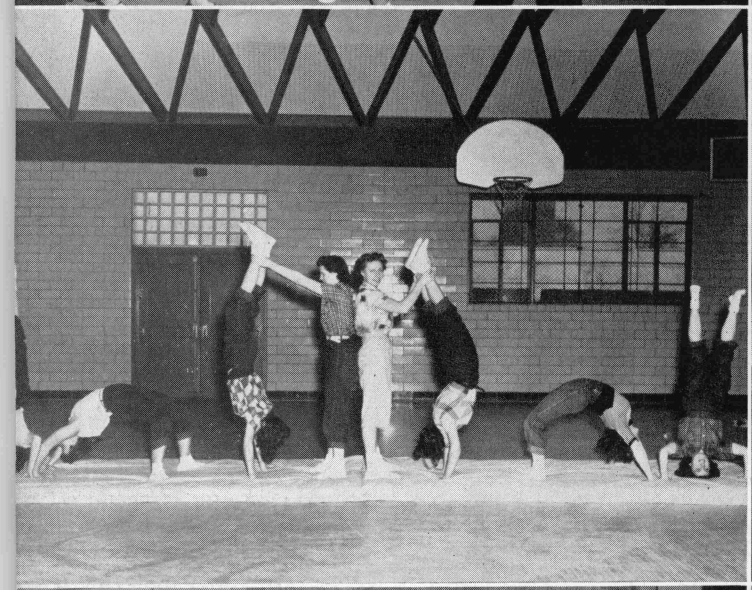

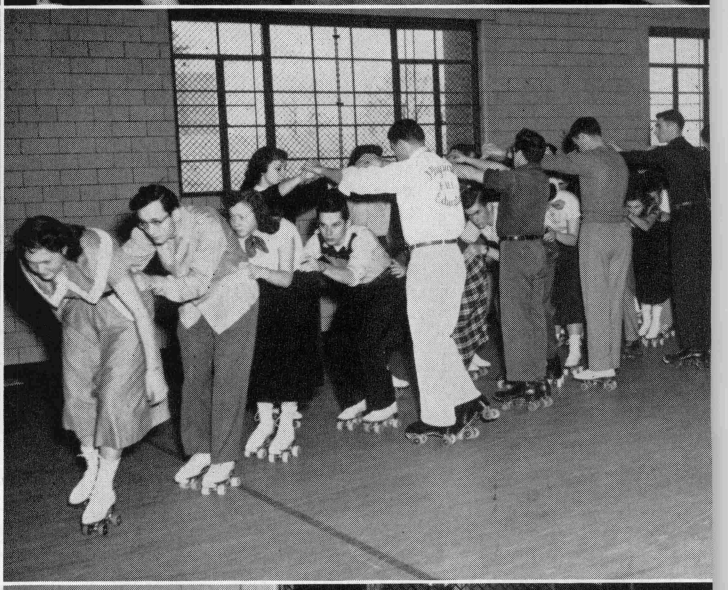

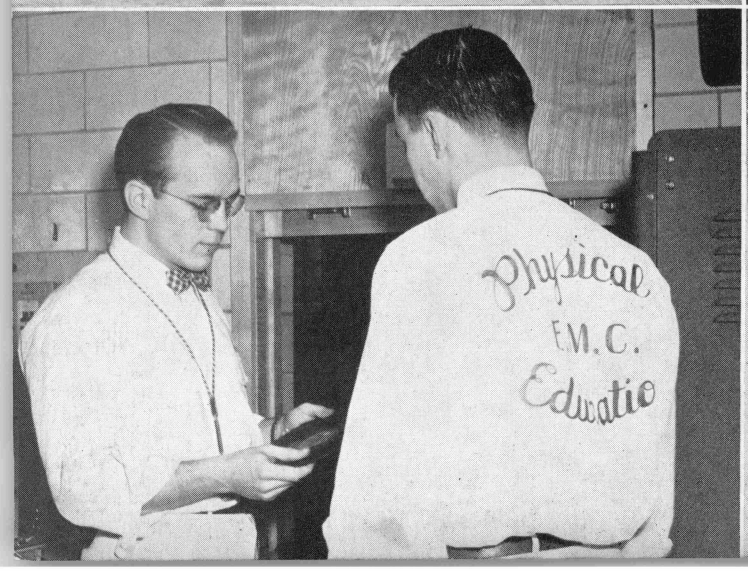

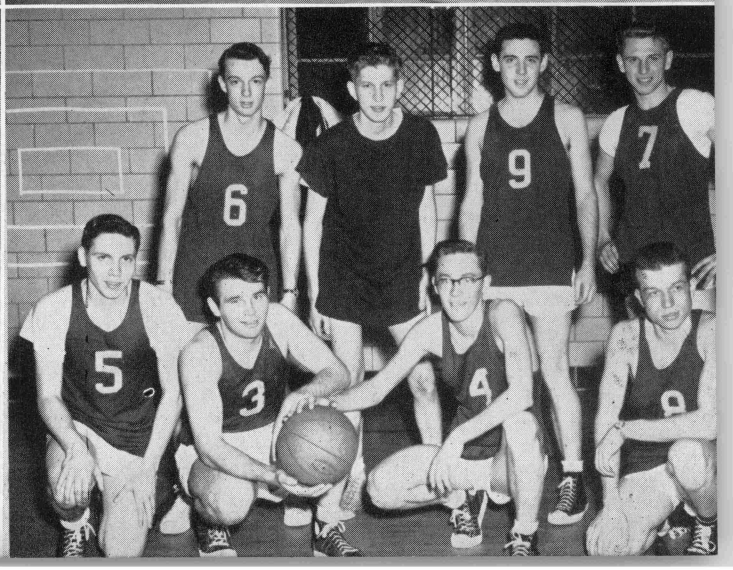

REPRESENTATIVES

Student problems and suggestions are brought to the Student-Faculty Council.

Present budgets and future plans for the *Student Movement* and the CARDINAL are handled by the Student Board of Publications. Student Council meetings are open to all students and to their suggestions; elected members are the governing body of the Student Association.

HOUSE OF

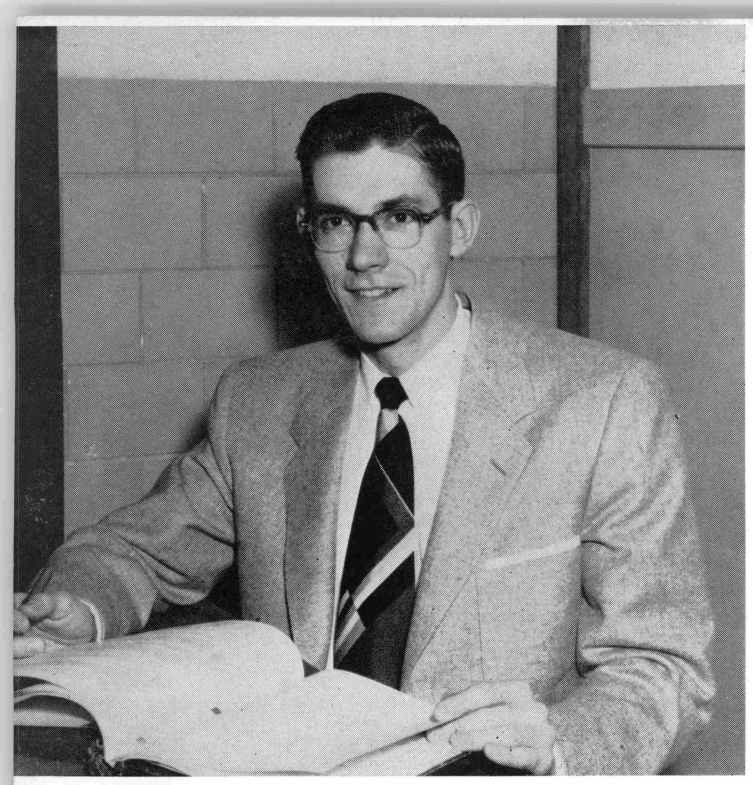

"Speaker of the House" is Fred Stephan, Student Association President

Vice-president—Leroy Miller
Religious vice-president—Enid Wilson
Social vice-president—Clayton Breakie

Treasurer—Russell Knudsen
Auditor—Wayne Vande Vere
Custodian—Delmar Lovejoy

Associate Secretary—Ruth Vitrano
Secretary—Dorothy Jones
Secretary—Edith Moore

Nominating Committee

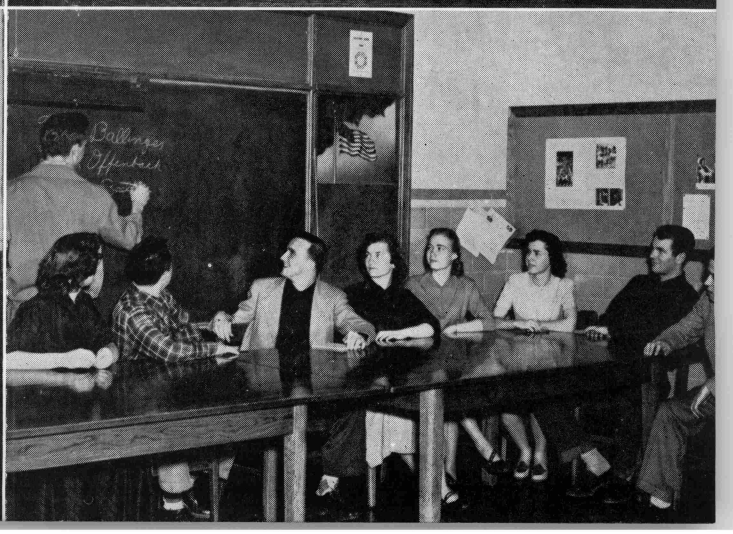

Teachers of Tomorrow

Music Guild

Art in Everyday Living

INTERESTS

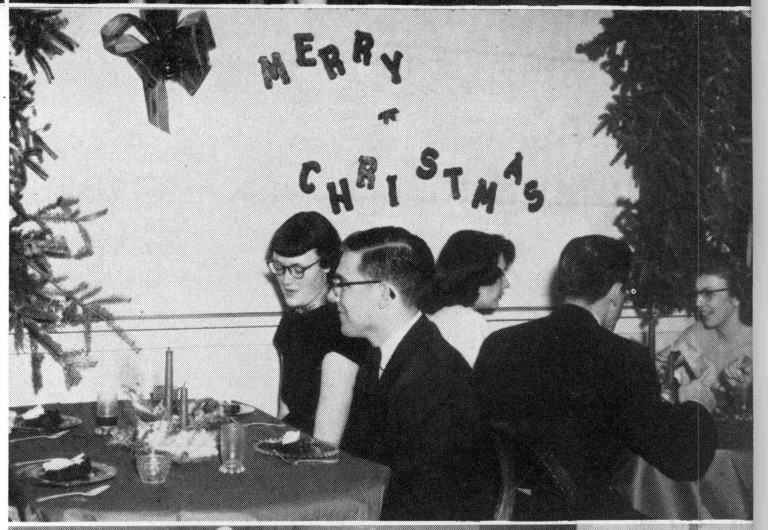

Home Ec.

Student Auxiliary

Agriculture

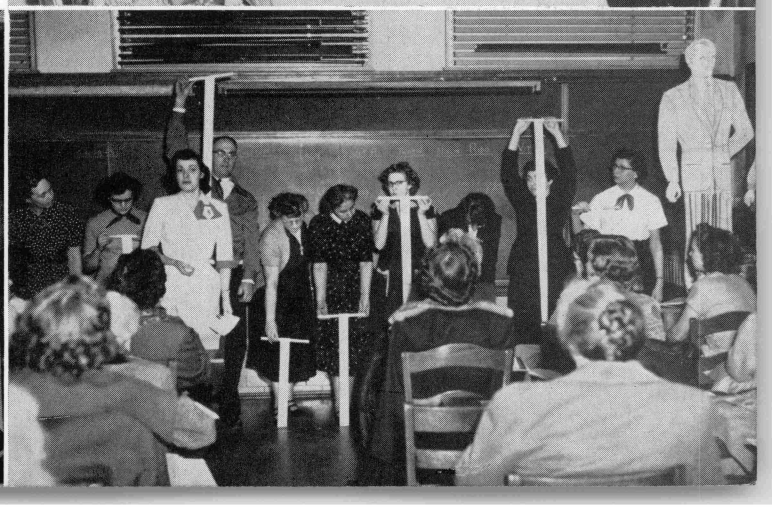

Pre-Nursing

R. N.

Pre-Med

ORGANIZED

Chemistry

Math

Oronoko Naturalists

LIKE THIS

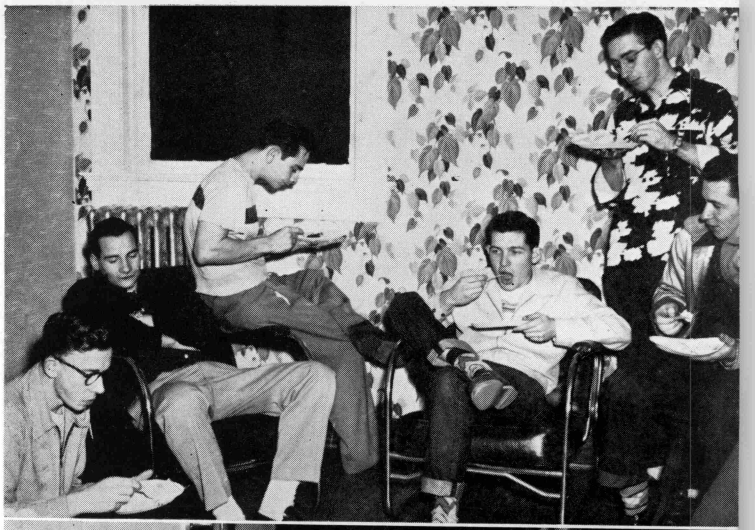

Burman and Birch saw ice-cream feasts.

Waiting lines around the mailboxes.

Celebration after exams are over.

Officers of the Every Man's Club were responsible for planning the Boys' Reception, April 26.

HOME WAS

Dear Diary —
He said . . .

Santa Claus
said this was for me

Music in our parlor

"Girls' Forum" of the first semester became "Kappa Phi Gan
the second semester.

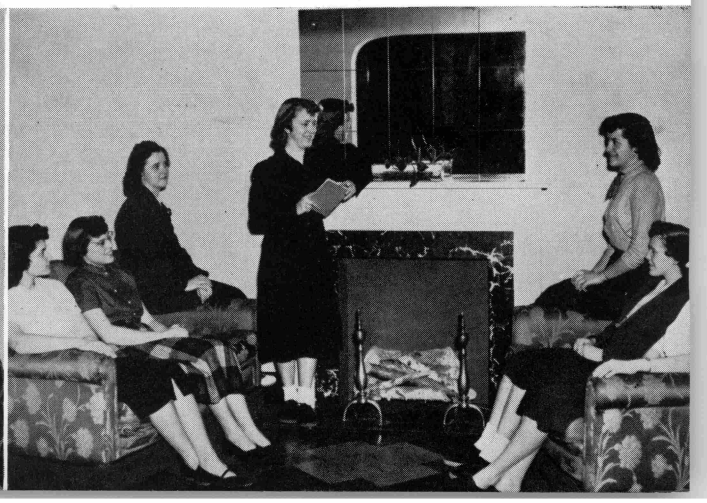

Tommy Lad

Ring Out Wild Bells

A Talkative Saleswoman

How To Vin and Voo a Voman

Hum Drum

Soldier's Chorus

Skip to my Lou

Pint and a Half

Rings and Things

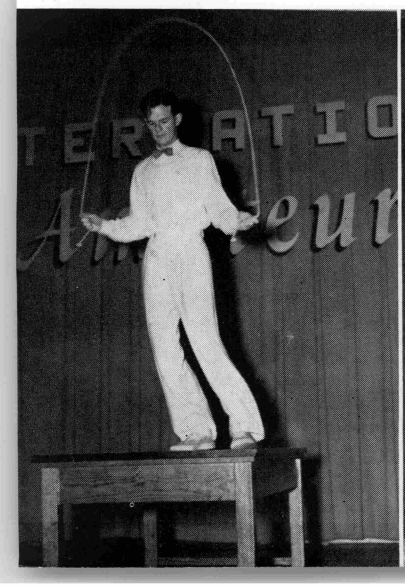

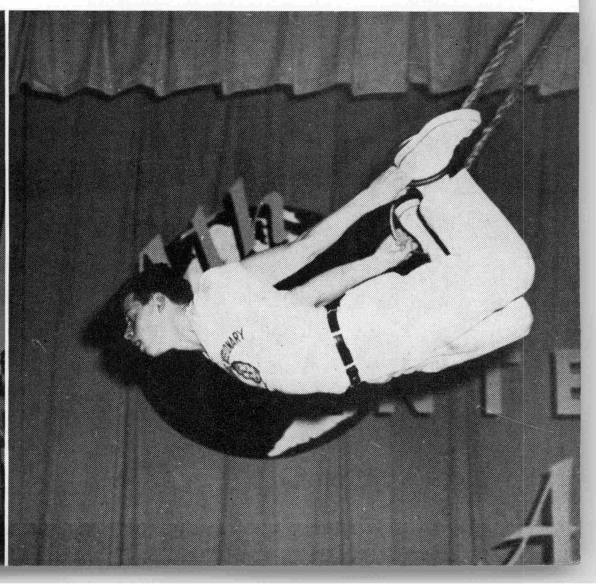

TOPS IN TALENT

The Fourth International Amateur Hour, Student Association benefit program, was a high light of the community calendar as well as of the college. Winner of the first prize was Jane Simpson, playing the "William Tell Overture" on the marimba. A marimba ensemble took second place playing "Tales From Vienna Woods."

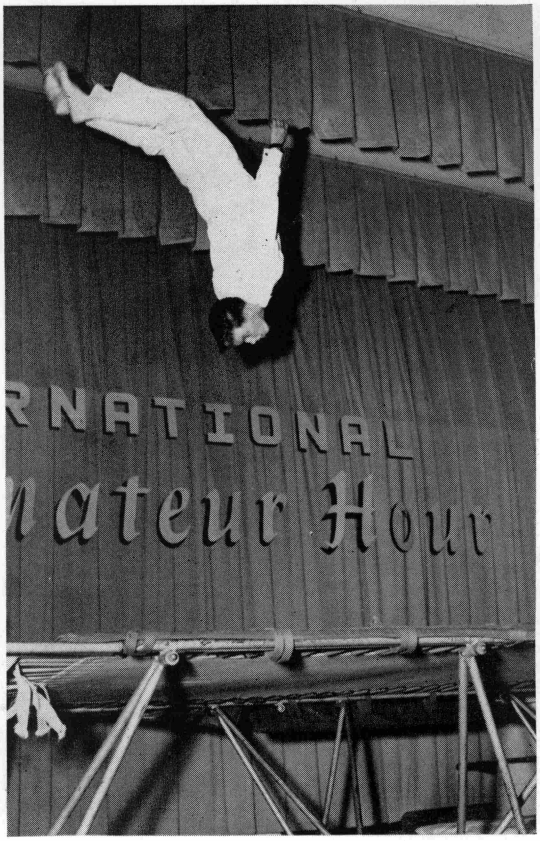

Tramp, tramp, trampoline

The Jasmine Door

Solvejg's Song

Un Ballo In Maschera

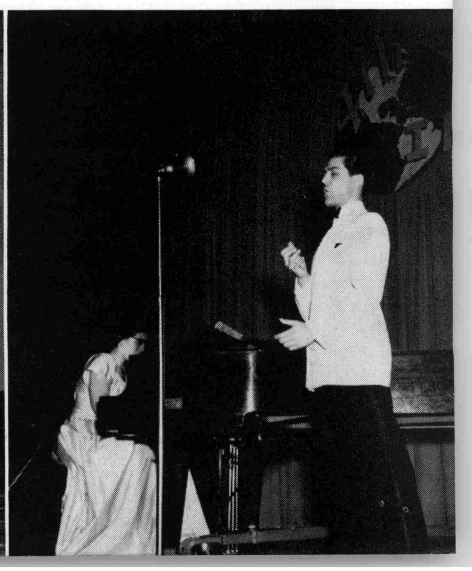

Can you give Bible Studies? Join the Home Evangelism Band and learn.

Present and future colporteurs see films and study salesmanship in their meetings.

WORK AS WELL AS PRAY

Seminar Officers—first semester

Seminar Officers—second semester

Missionary Volunteer Society
Officers, 1952-53.

OURS TO

The Master Guides' study ranges from astronomy to typing, from cooking to conchology.

The three groups of the Sunshine Band bring song and inspirational messages to convalescents.

Members of the Jail Band prove from the Scriptures there is forgiveness for breaking the Ten-Commandment Law.

OUR MANIFEST DESTINY

Five students tell the evils of intemperance in the American Temperance Society Oratorical Contest.

Arbutis, Joyce, and Blythe are the "preachers in song" of the American Temperance Society trips.

American Temperance Society Officers

CHRISTIAN LIVING -

Officers meet to shape new ideas for first semester Sabbath School.

Quest-for-Christ Committee sought to prove there can be "Joy in the Lord."

Second semester saw these students giving of their time and effort to make Sabbath School interesting.

PARTNERSHIP - SOCIAL

Students and faculty learn to appreciate each other's jokes during Faculty Party Night.

PARTNERSHIP - MATRIMONIAL

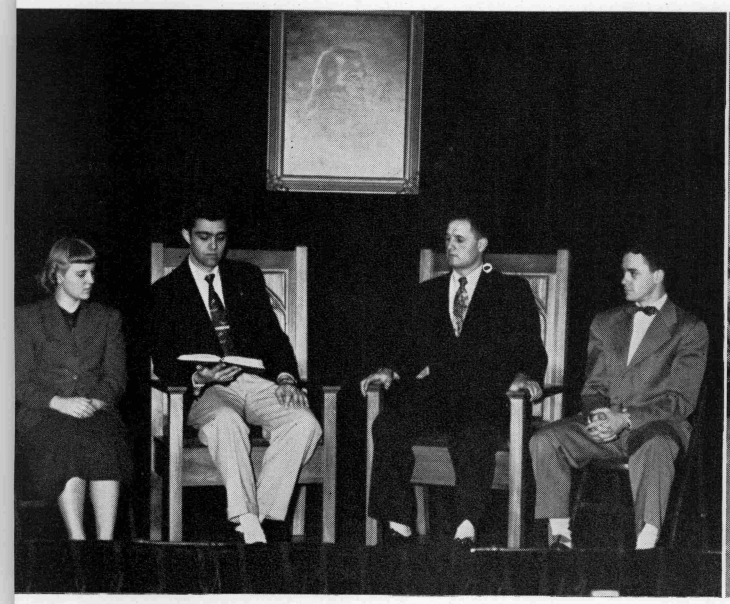

First semester officers—Married Couples' Sabbath School.

The Van Duinens live in the "heights"—West Hall.

The "quonset dwellers" are represented by the Olivers.

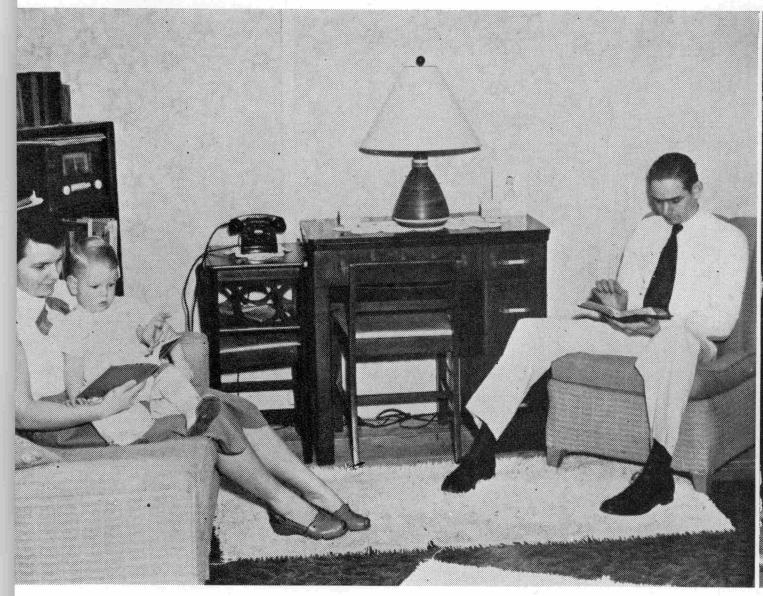

Second Semester officers—Married Couples' Sabbath School.

The "Brass Aires"
Left to right:
Ivan Blazen
Cecil Christensen
Adell Haughey
William Young

Flute Quartet
Left to right:
Joyce Fessler
Grieta De Wind
Ardith Doering
Donna Lugenbeal

Clarinet Quartet
Left to right:
Janeth Scanlon
Dale Rhodes
Dorothy Antisdel
Wayne Vande Vere

Trumpet Trio
Left to right:
Cecil Christensen
Richard Johnson
Ivan Blazen

The College Orchestra, Dr. Robert Borrowdale, director, appears in concert.

ALL PERFECT COMBINATIONS

The College Band, directed by Paul Hamel,
advertises the college with "fanfare" throughout the Lake Union.

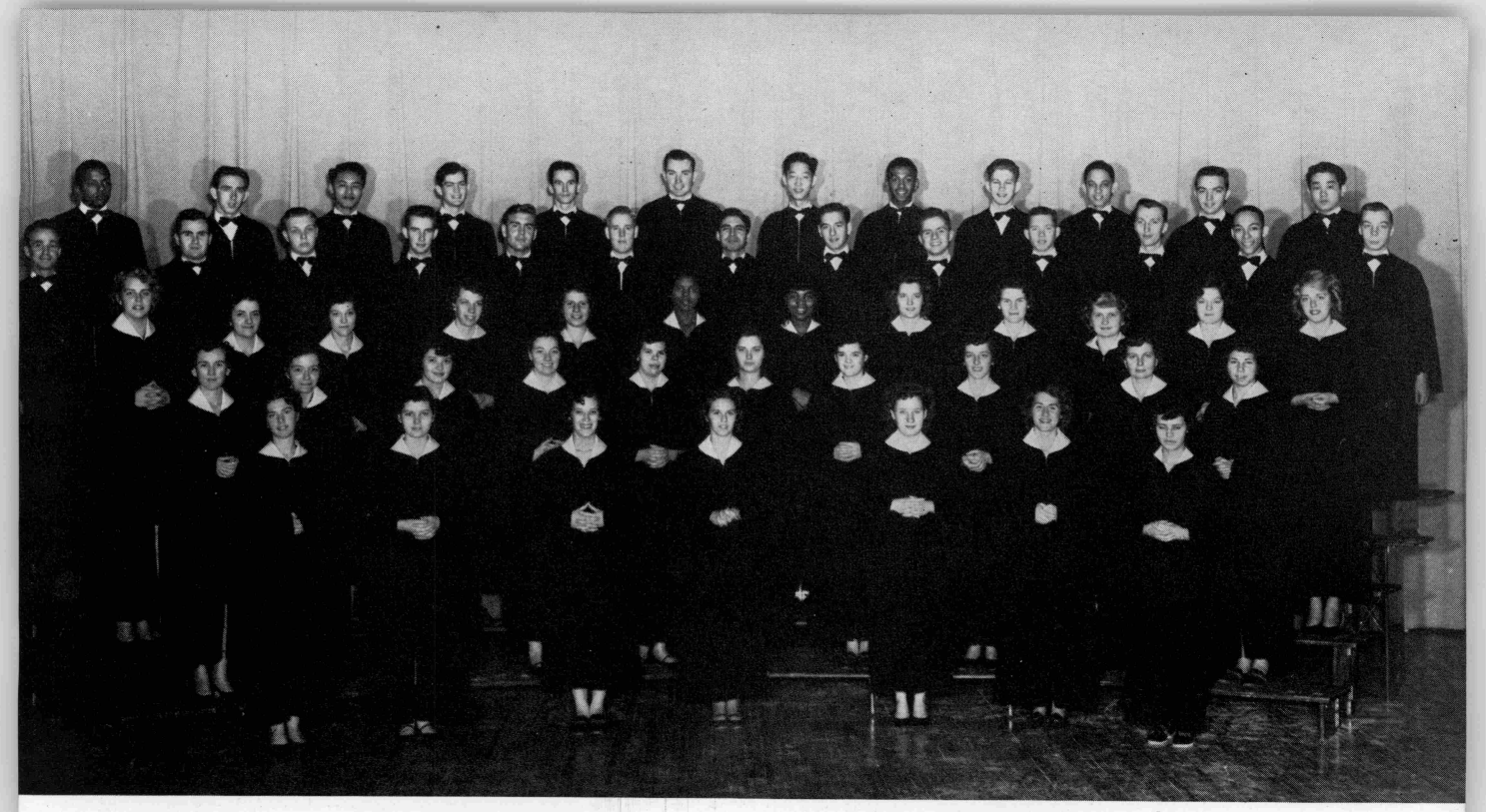

The College Choir of 42 voices is directed by Miss Bette Andrews.

KEYNOTE OF ALL HARMONIES AND PLANNED

Mr. Davis "leads" his choir in eating pizza.

The music organizations give their Christmas program.

HE LAID THE

Featured with A Cappella Choir are the Heralds of Freedom Quartet and Nancy Pleasants, soloist.

The A Cappella Choir, directed by Melvin Davis, toured the Lake Union the second semester.

GOD IS ITS AUTHOR AND NOT MAN

Carol Rhodes, accompanist will impart her musical training to students at Adelphian Academy next year.

Barbara Belleau and Joyce Webster our soloists, have been singing with Collegians for four years.

The Collegians, directed by Melvin Davis, have given concerts at different churches in the Lake Union and at Oshawa Missionary College.

LEAD ME LORD

For Four-part Chorus of Mixed Voices
with Piano or Organ Accompaniment
S.A.T.B.

Text from the Psalms

Music by
SAMUEL SEBASTIAN WESLEY
Edited by Edward S. Breck

Lento (♩ = 69)

p ALTO *(Solo ad lib.)*

Lead me, Lord,

Piano or Organ

p

lead me

face.

CHORUS
Soprano

p

Lead

plain be -

Alto

p

Lead m

Tenor

p

plain be -

Lead me, Lord, lead me in Thy right-eous-ness, make Thy way plain be -

Bass

p

p

mp

GS HER MANTLE WHITE"

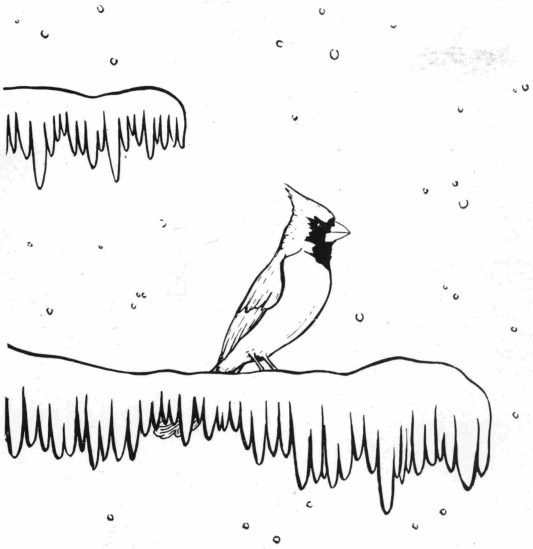

WINTER -- "NOW NATURE HA

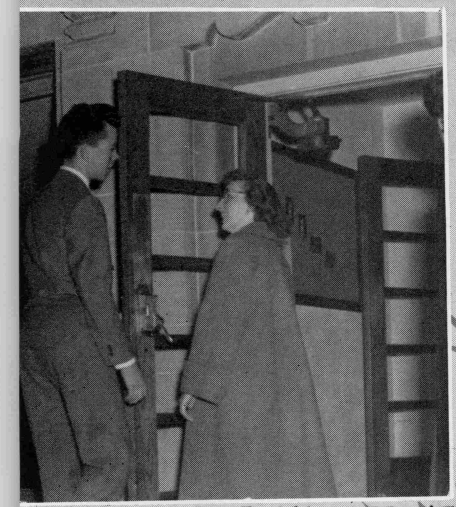

WE GOT ONE MINUTE YET

DON'T TELL MY ROOMMATE

MY NAME IS GORDAN EVANS

IT FITS!

"GAY NOTE"

fall

HIT IT, WAYNE!

AUTOMATIC DISHWASHER

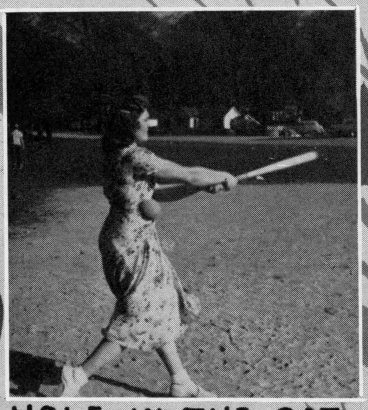

HOLE IN THE BAT

I GOT GYPPED!

DICK 'N' DOT

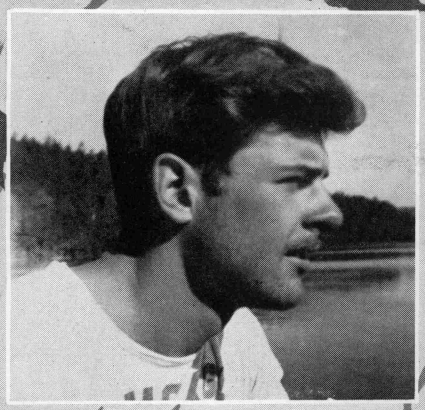

CONTEMPLATE?

THE MAN AND THE FEET

EAGER TO STUDY?

CUMBERLAND GAB

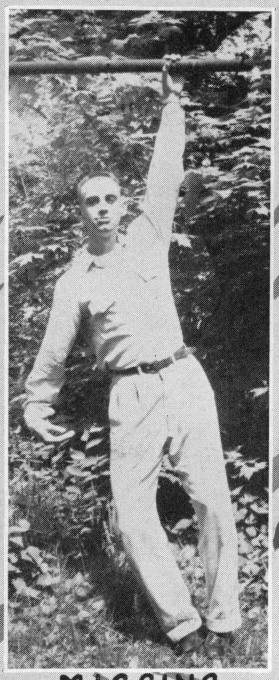

MISSING LINK

MY SON JOHN

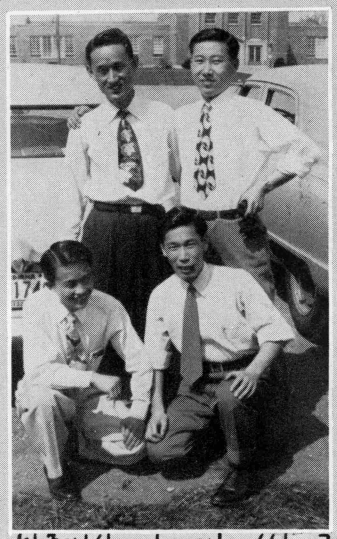

한국에서 이·엠·씨·로 온 한국 유학생들

CALLING MRS. OOPSTEIN

IS THIS O.K., EDITOR?

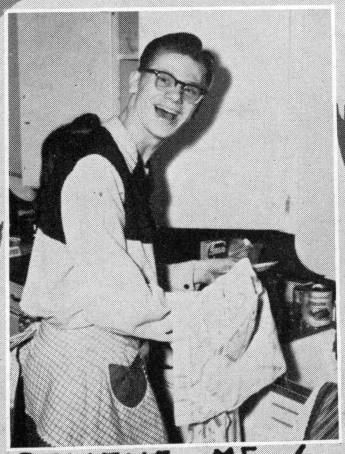

BELIEVE ME! I ENJOY IT.

THE CHRISTENSENS STEP OUT

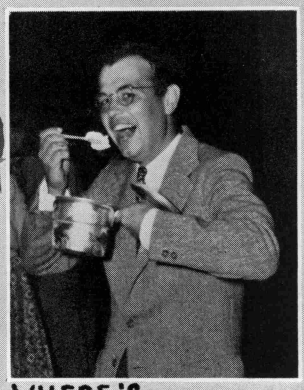

WHERE'S THE MELON

AND FATIGUE

We demonstrated our skill at "basketball"

football—of a sort

the broad jump

baseball, and a few unexpected activities

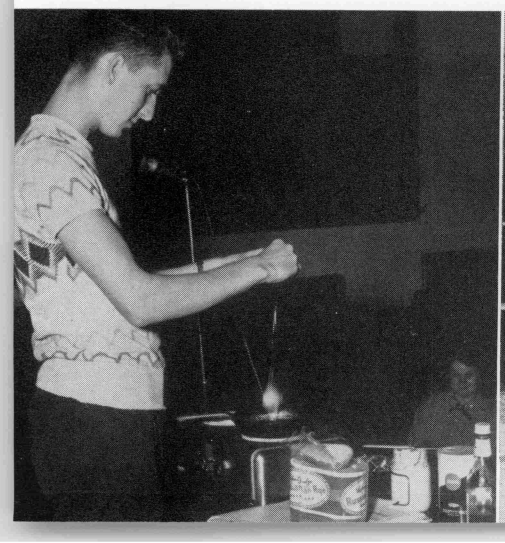

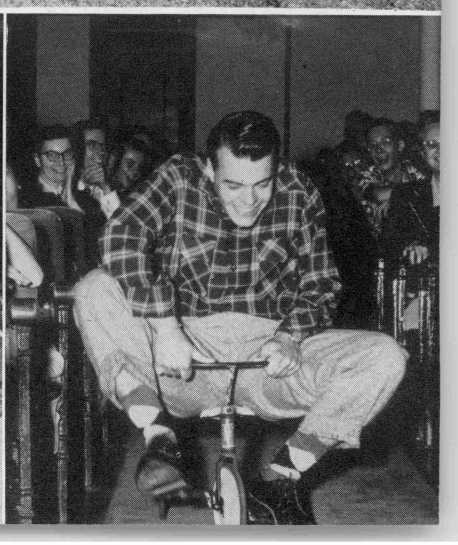

PICNICS BRING FOOD, FUN, FROLICS,

The picnic lunch was worth waiting for.

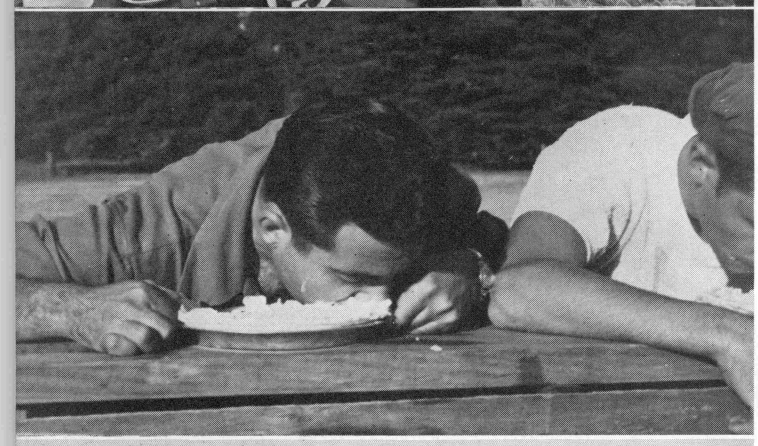

"Boy, this pie was made to eat!"

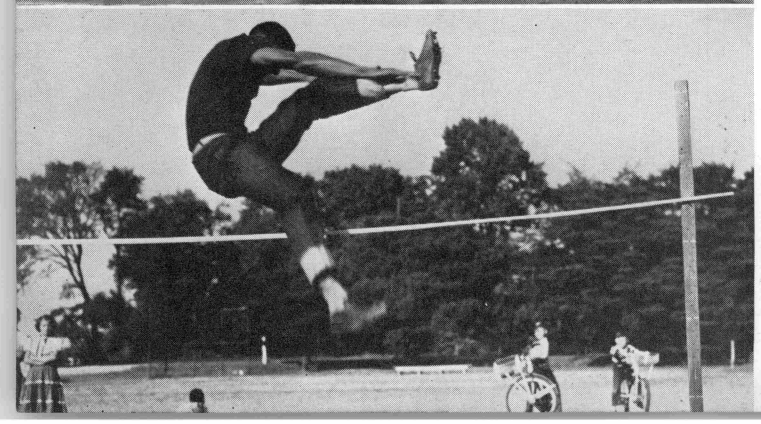

Kibble "steps" over, winning the high jump.

LENDING AND BLENDING IDEAS

The E.M.C. delegation was host to the Student Association Workshop.

Presidents of Student Associations discuss problems spiritual, social, financial, and constitutional.

Annual editors share their ideas at a meeting on improving yearbooks.

The group became better acquainted across the banquet table.

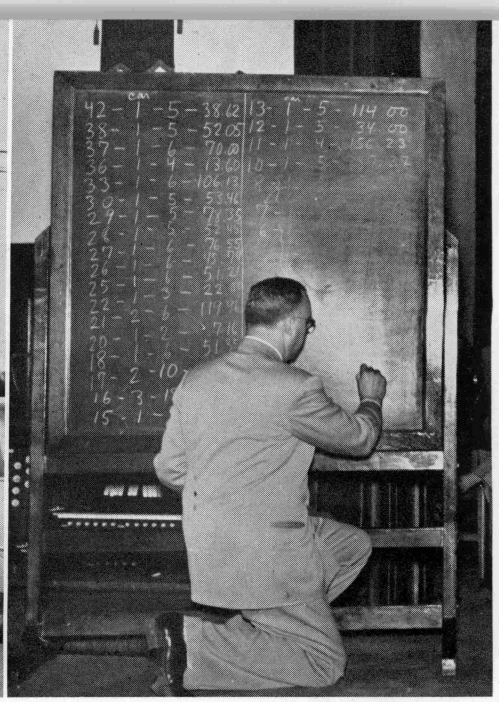

A grand total of $10,629.47 was brought in by these students on Ingathering day.

COLLECTING, COMMUNING

Elder Andrew Fearing's counsel during the Fall Week of Prayer has stayed with us.

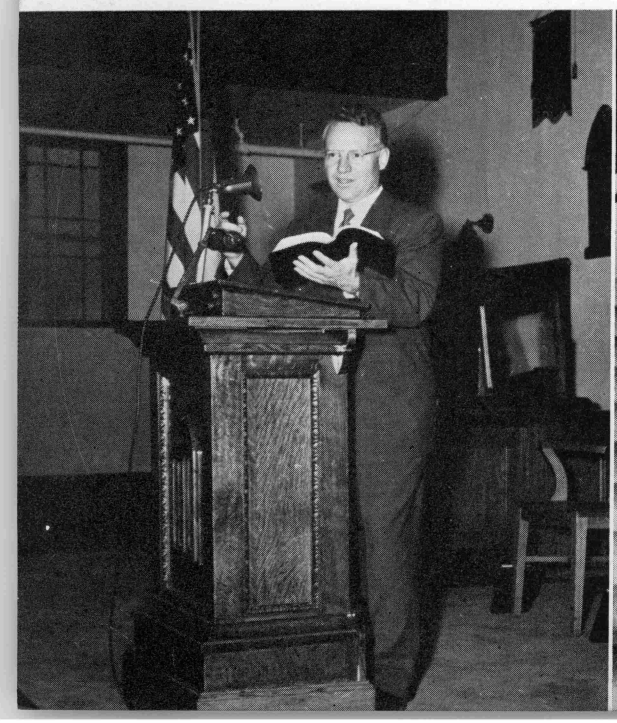

CAMPAIGNING

The campaign was begun with a letter-writing bee in chapel. Campaign leader Joe Rasmussen furnished background music while the pens scratched.

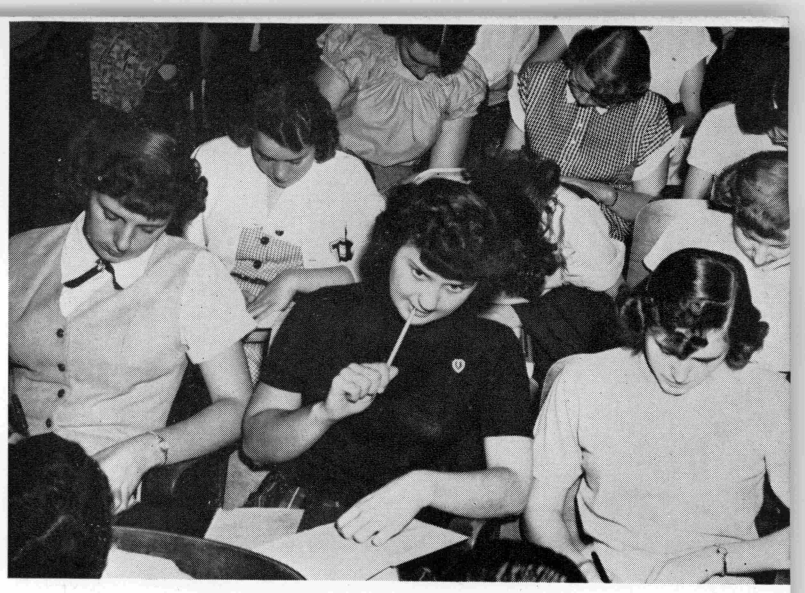

"Dear Mother, please send subscriptions so I can go to the banquet."

President Christian wrote the first campaign letter, and was at the Victory Banquet to celebrate with those who got three subscriptions. Students and members of the Twin City Symphony Orchestra provided the entertainment at the banquet.

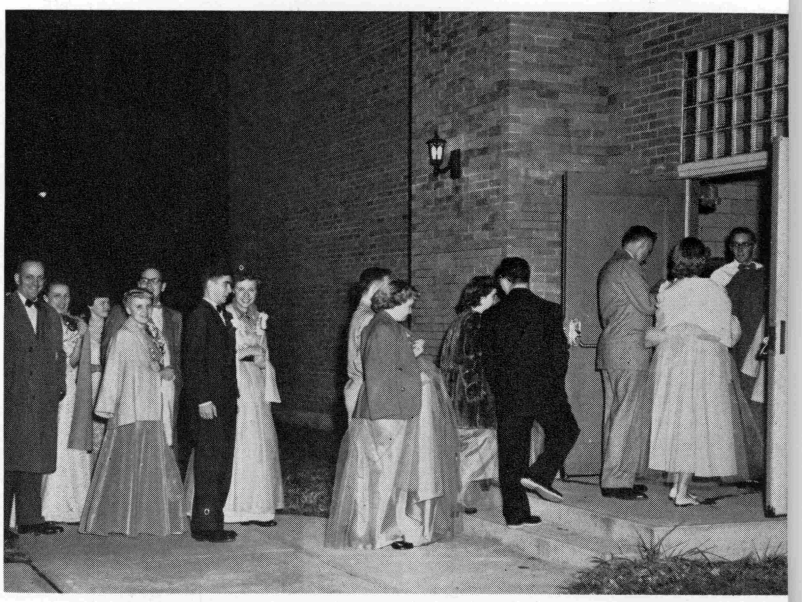

"Thanks for the subs, the banquet was fun."

FOR BOOKS, SCHOOL SUPPLIES

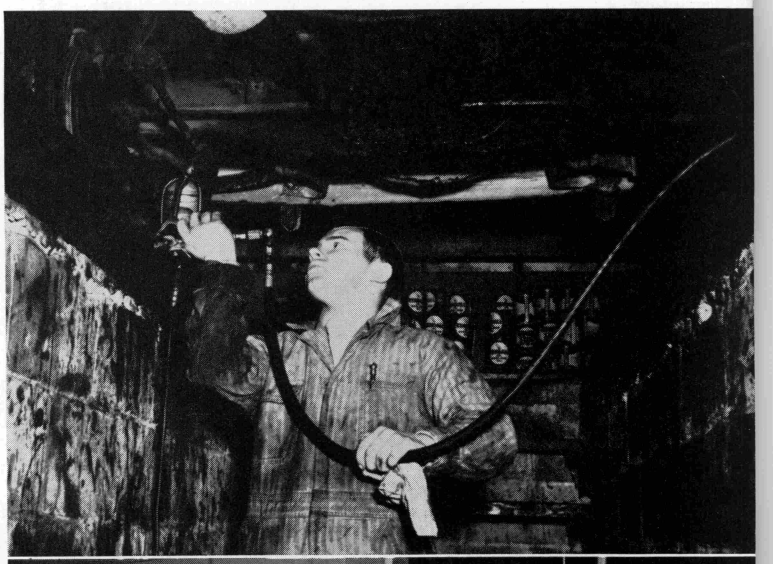

The College Service Center provides not only employment for students but also a shopping center for the community. It includes the newly built gas station, the post office, and the store.

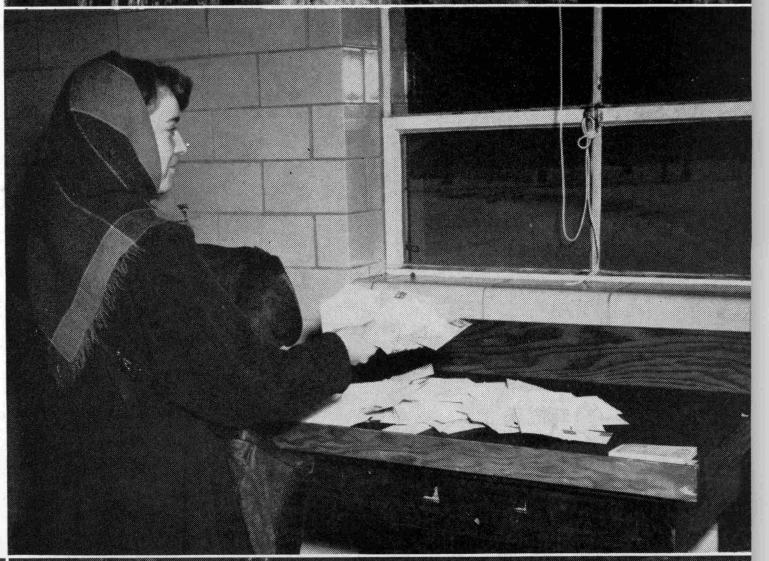

FRANK F. SWEARINGEN
superintendent of College Supply Store

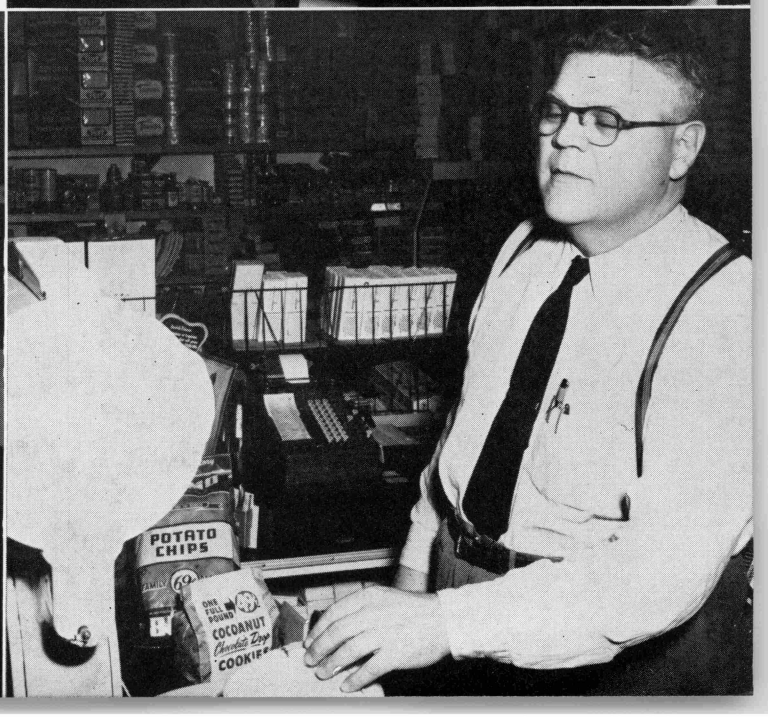

HELPS PAY

The Bindery keeps our books sturdy for long hours of study.

WALTER NELSON
Superintendent of
Berrien Book Bindery

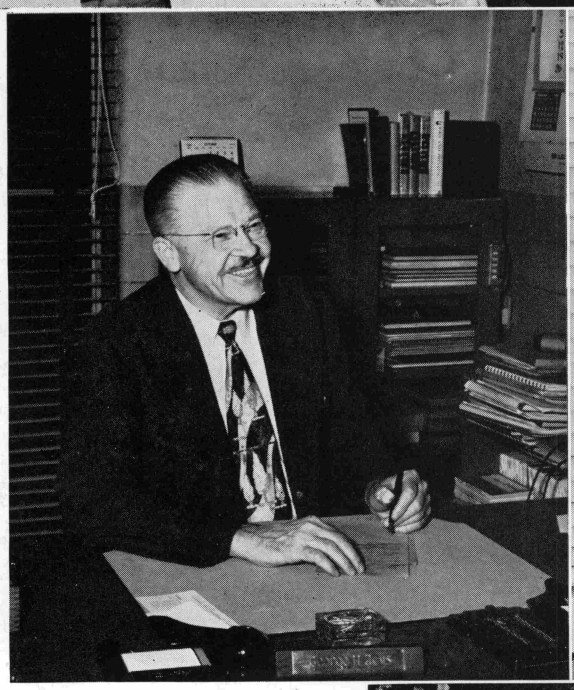

GEORGE H. JEYS
Superintendent of
the College Press

The College Press prints everything from wedding announcements to American Temperance Society jingles.

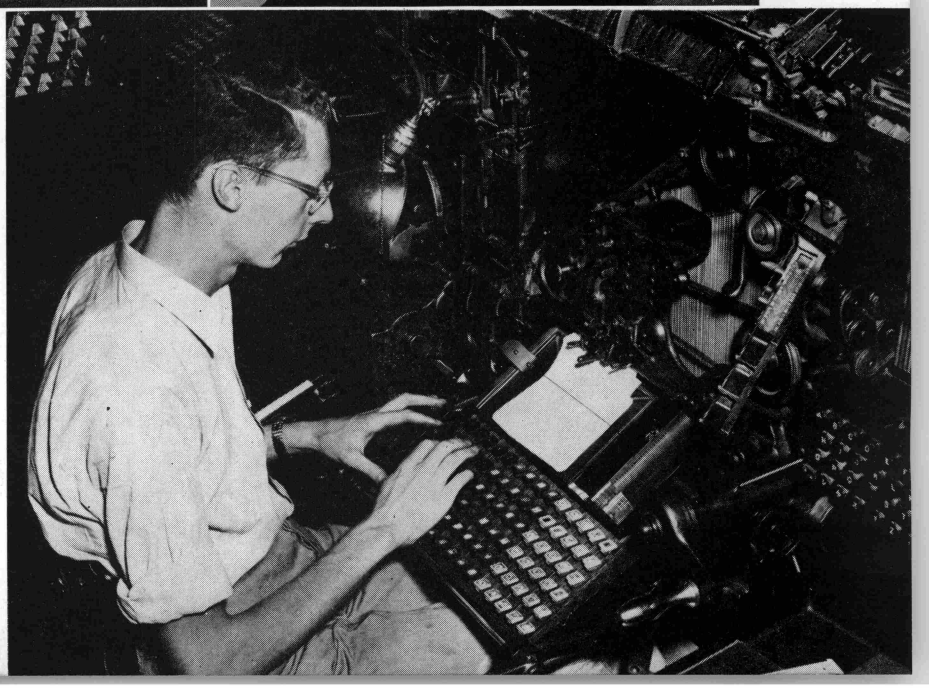

J. E. RIFFEL
Engineer and Maintenance

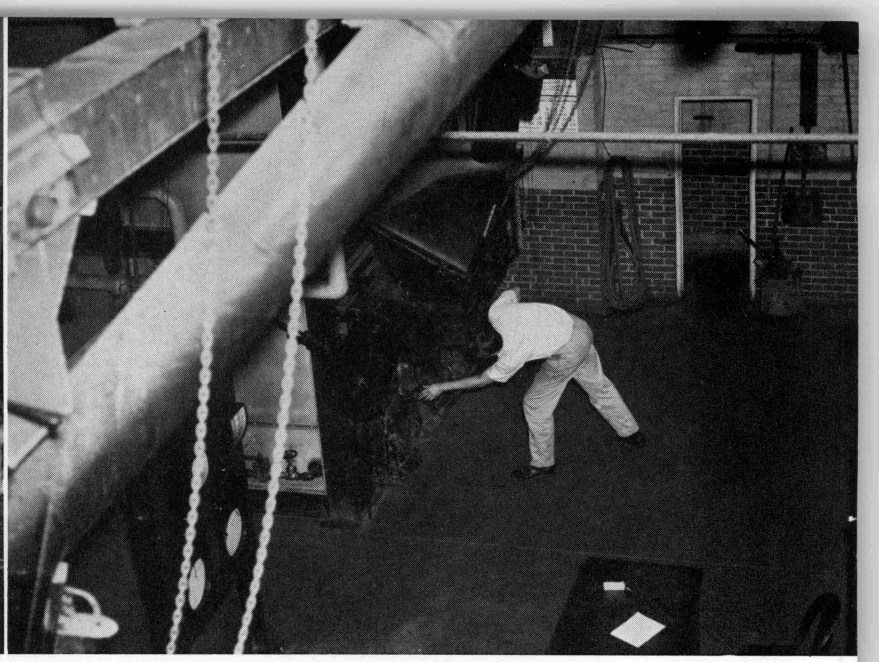

Workers in Boiler Room keep our rooms warm while . . .

SCHOOL LIFE RUN SMOOTHLY

workers in the College Wood Products keep our rooms furnished.

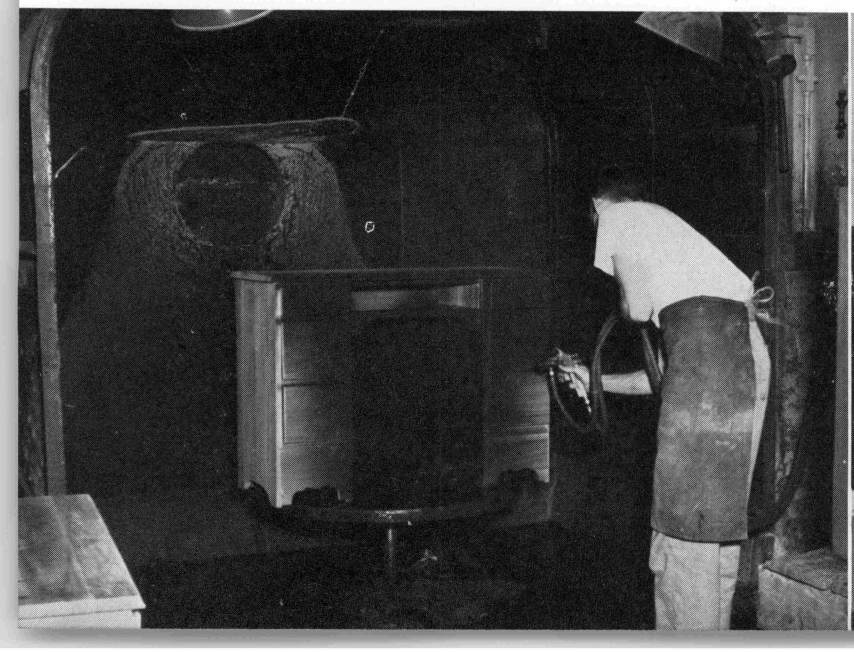

ROBERT BECK, superintendent of the College Wood Products.

Lawns are mowed

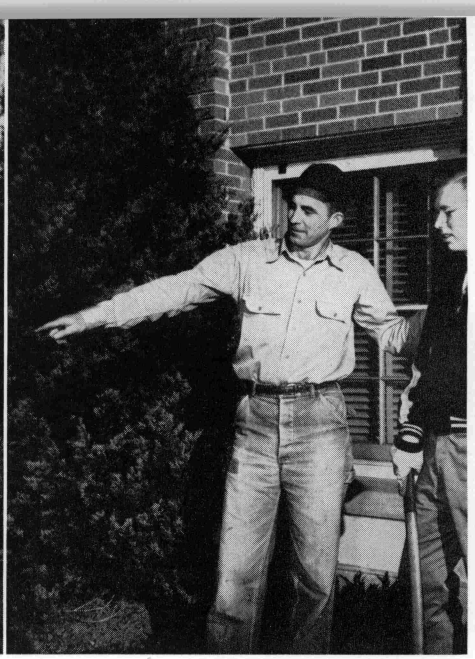

GEORGE NOONAN
Ground Superintendent

THE WORK WHICH MAKES

CLAUDE DAVIS
College Plant Custodian

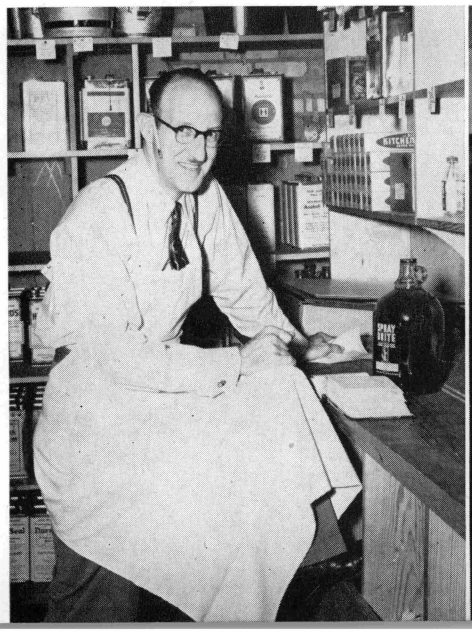

Floors are scrubbed

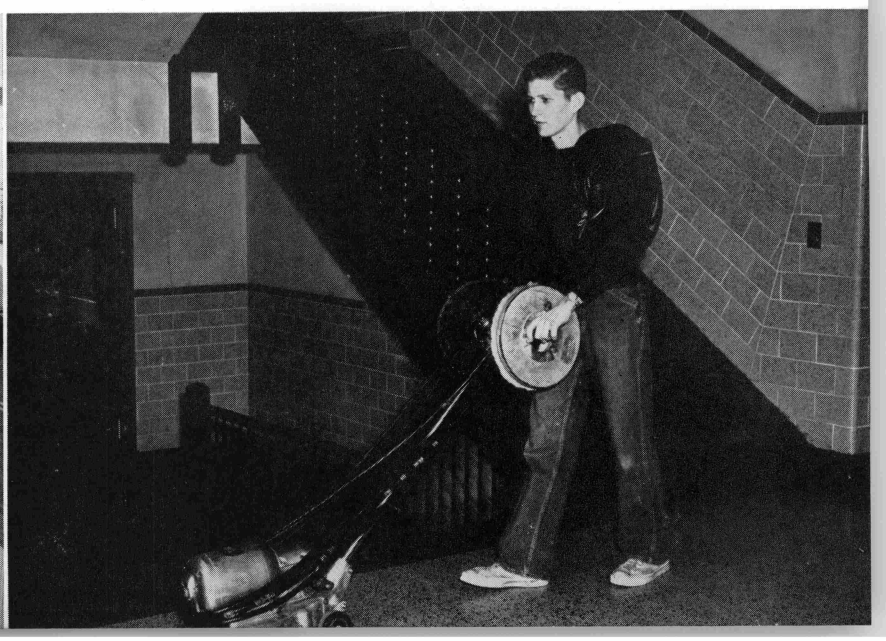

ACCOMPLISH

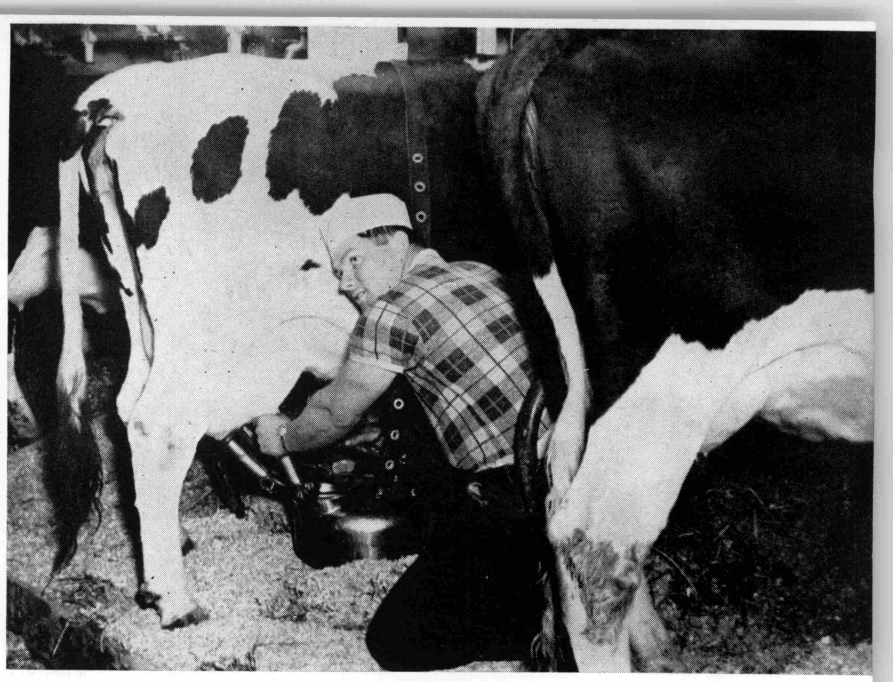

We have:

A prize-winning dairy herd,

Prize-winning corn,

And we get Grade A milk

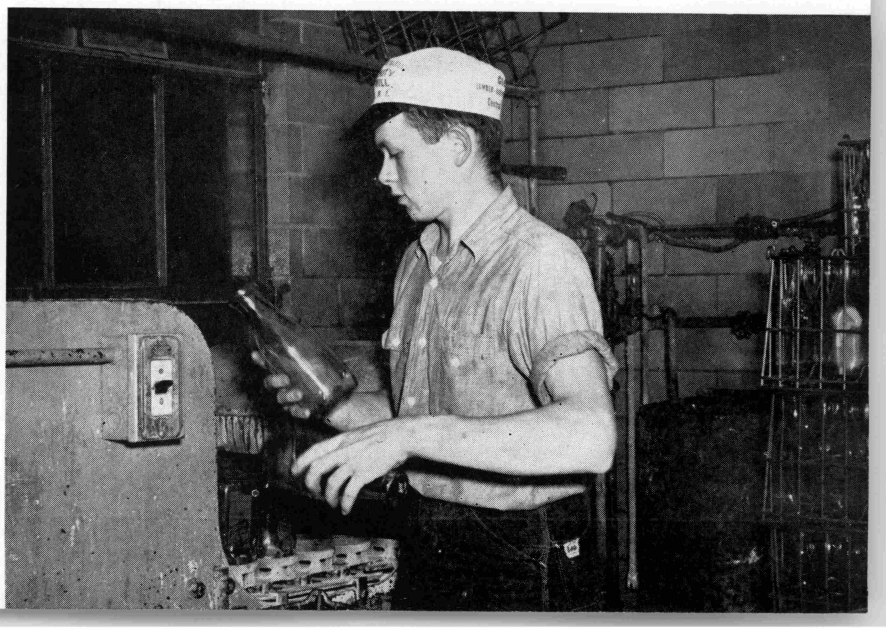

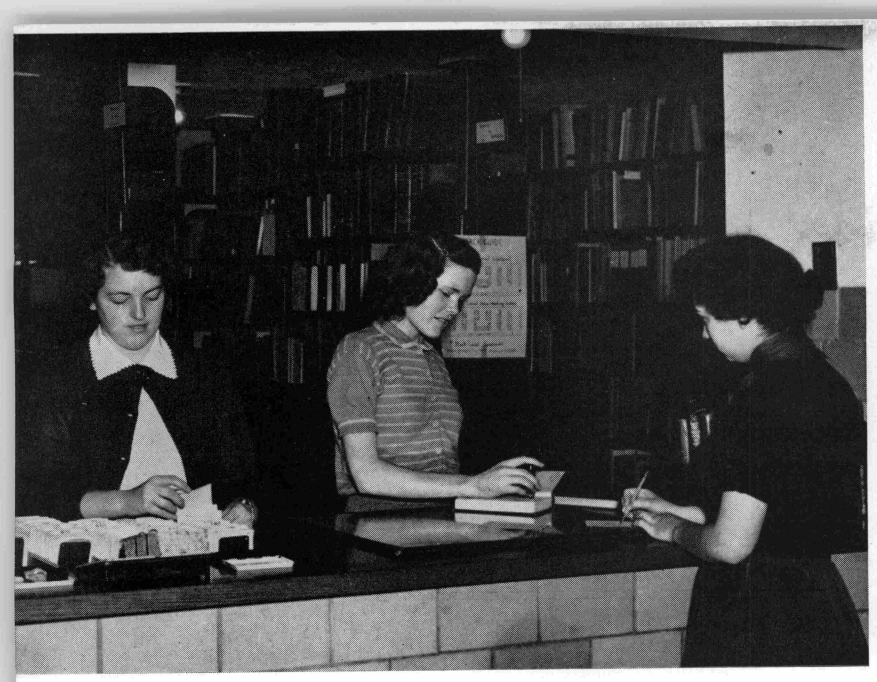

MANY HANDS

Future librarians ably assist other students in finding just the right book.

Readers of the English department grade papers in Teacher's Lobby.

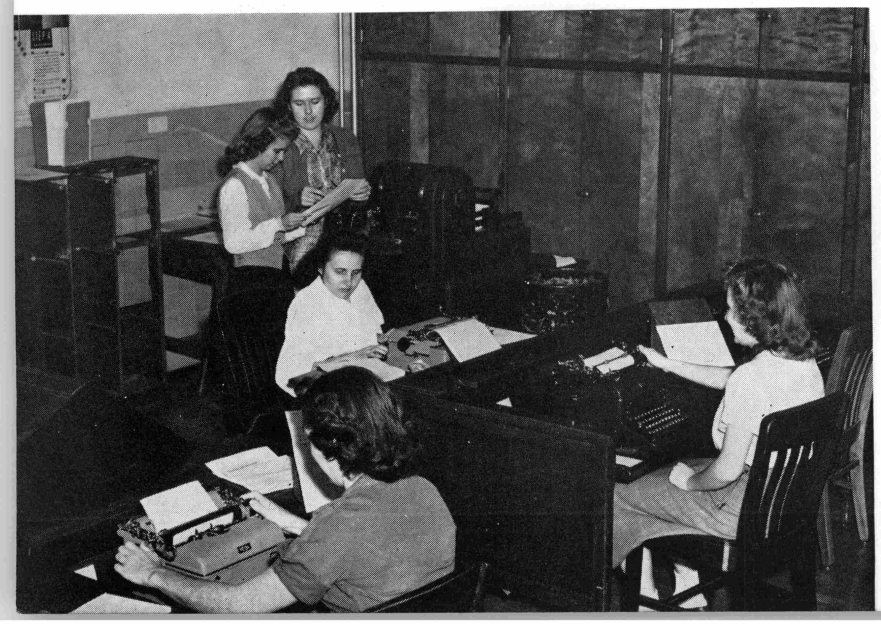

Examinations, syllabi, announcements, and official miscellany, are mimeographed here.

MELVIN W. DAVIS, Director of
Choral Organizations and Instructor in Voice

SAMUEL READ
Assistant in Marimba,
(Xylophone, Vibraharp)

PAUL HAMEL, Director of
Band and Instructor in Wind Instruments

ROBERT J. BORROWDALE, Associate Professor
of Music and Director of String Organizations

LANGUAGE OF MEN AND ANGELS

IMPART THE UNIVERSAL

BETTY ANDREWS
Instructor in Music

VERNE KELSEY, Associate Professor
of Pipe Organ, Piano, Theory

MARGARITA DIETEL
Instructor in Piano

MARGARETTE HAYES VANDE VERE
Instructor in Piano

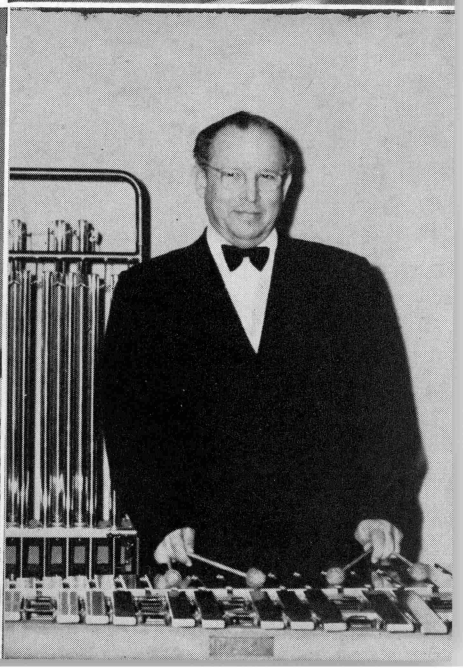

DEVELOP SKILLS AND VIGOR

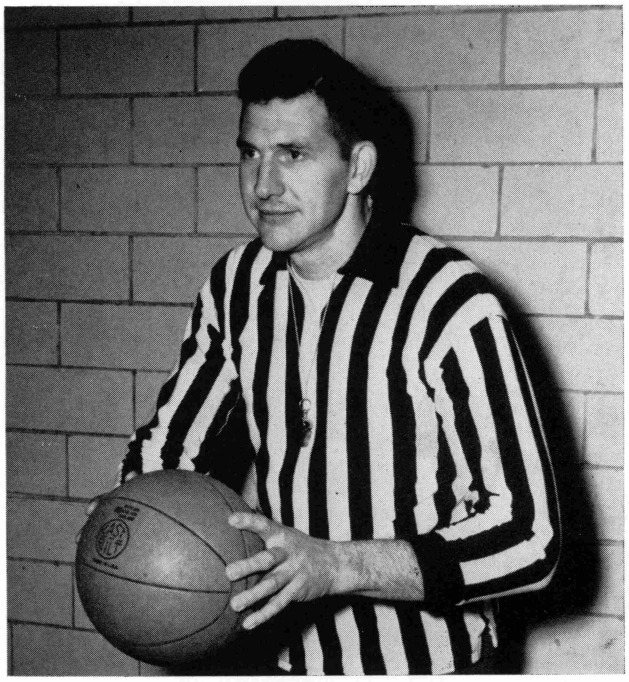

WINFIELD HARDY

Instructor in Physical Education

MAUDE FAHRBACH

Instructor in Nursing Education

TRAIN IN HEALTH AND HEALING

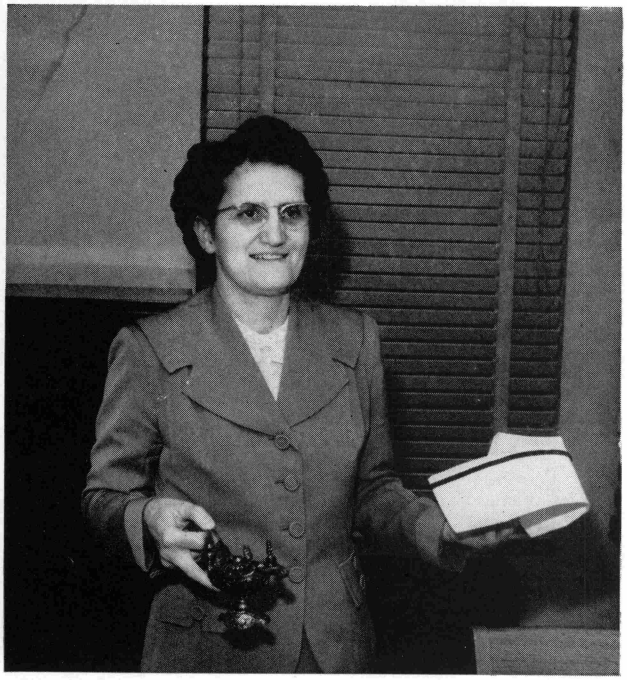

WINIFRED McCORMICK EDWARDS

Assistant Professor of Nursing Education

GEORGE BROWN

College Physician

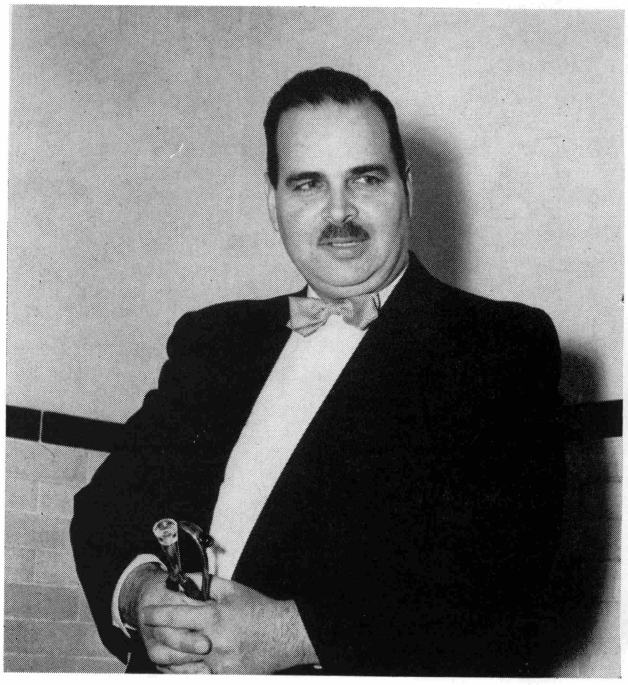

EXPERIMENT

HARVEY M. LASHIER

Associate Professor of Physics

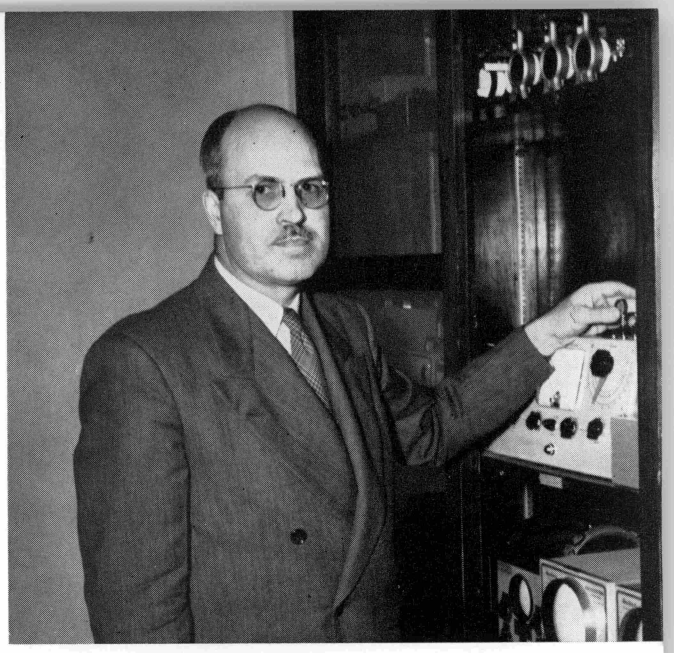

FRANK L. MARSH, Professor of Biology

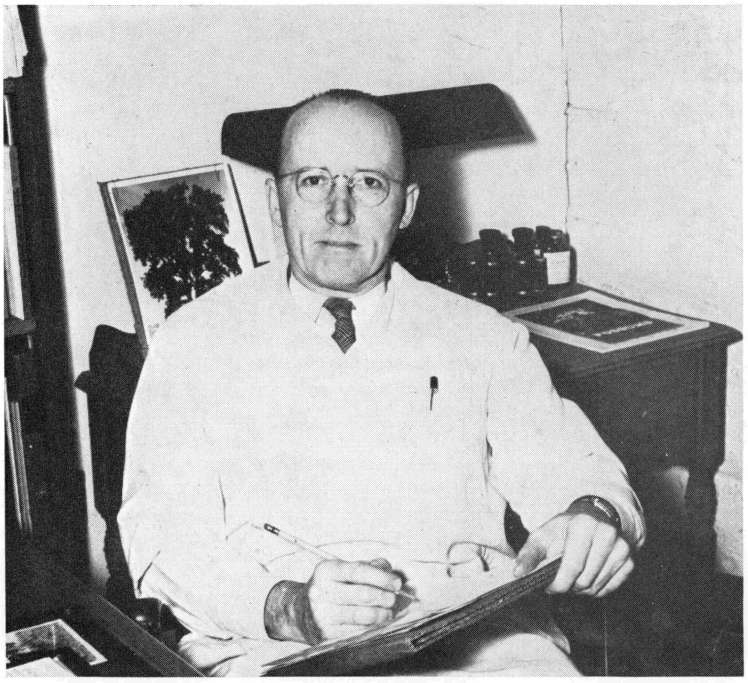

HAROLD E. HEIDTKE, Instructor in Biology

BURTON H. PHIPPS, Associate Professor of Biology

ANALYZE,

HERWARTH F. HALENZ, Professor of Chemistry

JOHN CHRISTENSEN, Assistant Professor of Chemistry

EDWARD J. SPECHT, Professor of Mathematics

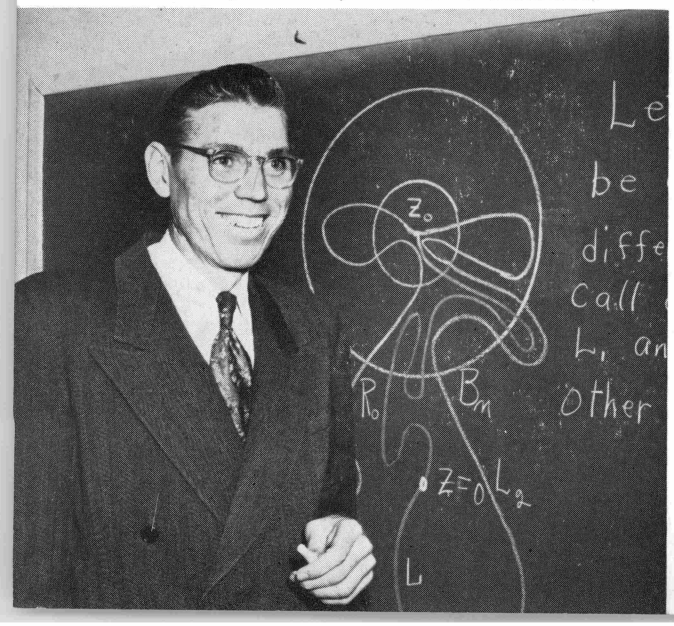

HAROLD JONES, Assistant Professor of Mathematics

ARLENE MARKS, Librarian

Assistant Professor of Library Science

FROM THE WRITTEN RECORDS

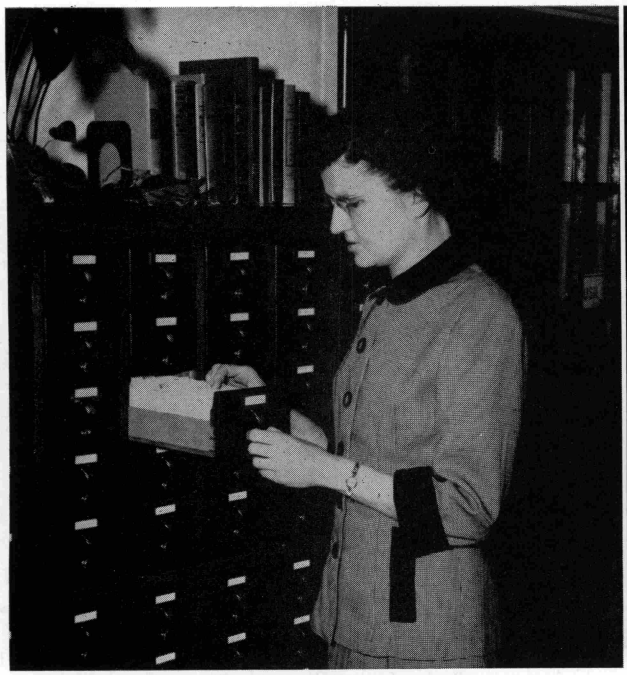

DOROTHY FERREN, Assistant Librarian

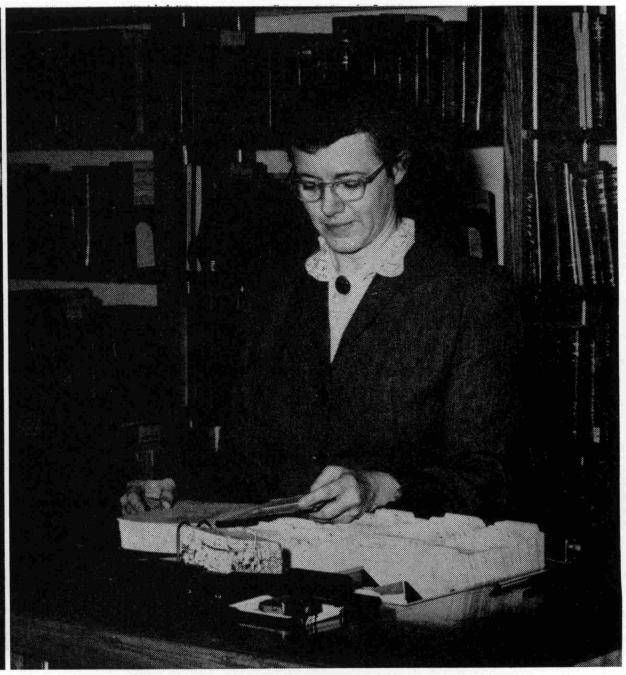

BARBARA PHIPPS, Assistant Librarian

INTERPRET THE PAST

EMMETT K. VANDE VERE

Professor of Social Science

HANS L. RASMUSSEN

Associate Professor of Social Science

LANGUAGES

DANIEL A. AUGSBURGER

Professor of French Language and Literature

GEORGE C. SMITH

Instructor in French

HARRY E. HEIN

Assistant Professor of German

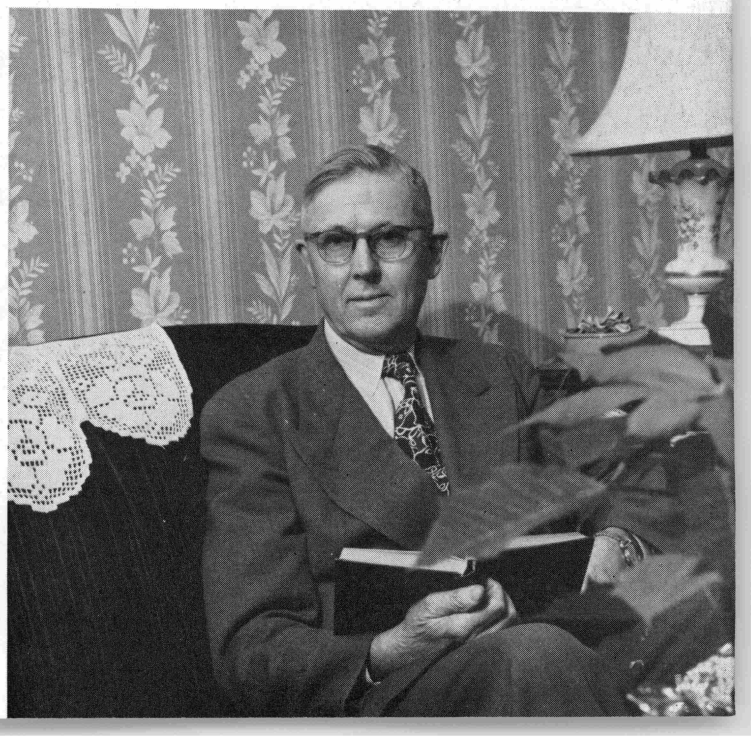

BUILD LIVING

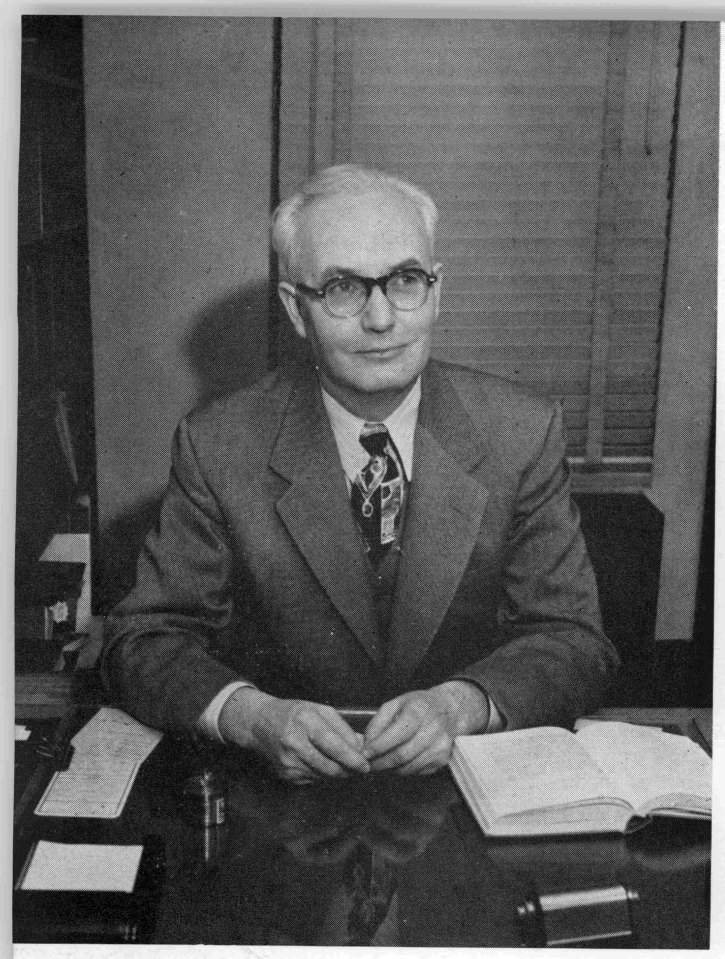

PAUL T. GIBBS
Professor of English Language and Literature

VIOLET MORGAN
Associate Professor of English

EDITH STONE
Assistant Professor of English

ALFREDA COSTERISAN
Instructor in English

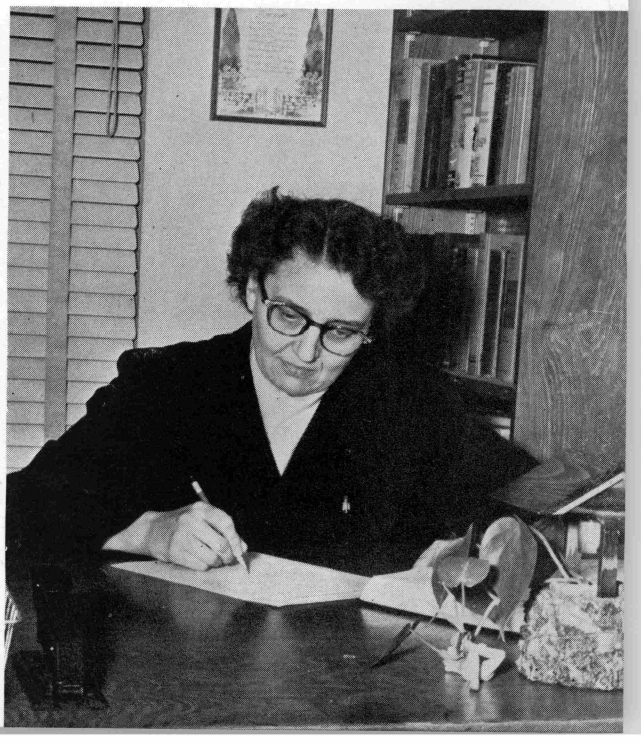

THE TORCH OF LEARNING

MARGUERITE ROSS
Supervisor

BERNICE WEBBER
Supervisor Second Grade

MARIE PFEIFLE
Supervisor Third and Fourth Grades

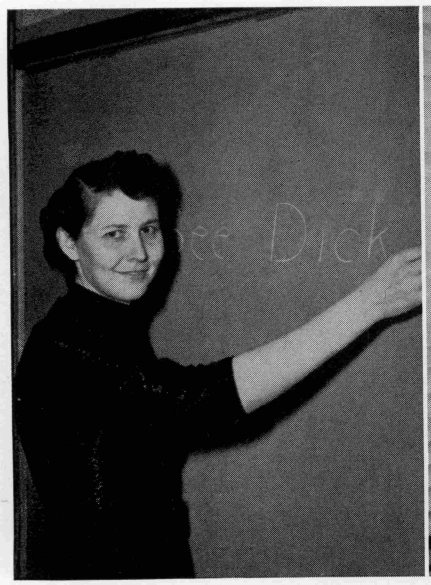

NAOMI ZALABAK
Supervisor First Grade

MARGARET BENEDICT
Supervisor Fifth and Sixth Grades

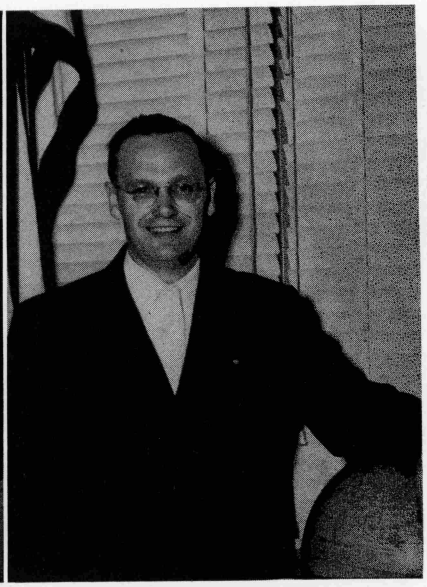

MERTON S. PETERSEN
Supervisor Seventh and Eighth Grades

PASS ON

HARRY ELMO EDWARDS
Professor of Education and Psychology
Director of Teacher Training

ARTHUR D. HOLMES
Assistant Professor of Physics and Mathematics

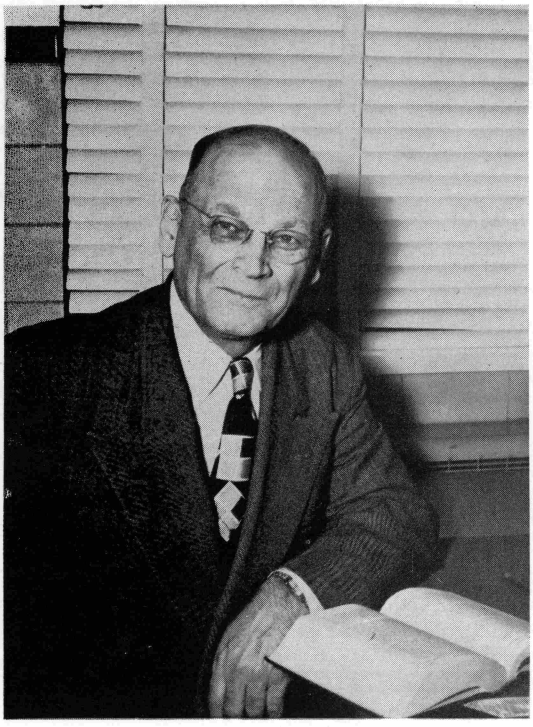

LOUISE AMBS
Associate Professor of Elementary Education

NESS OF DAILY LIVING

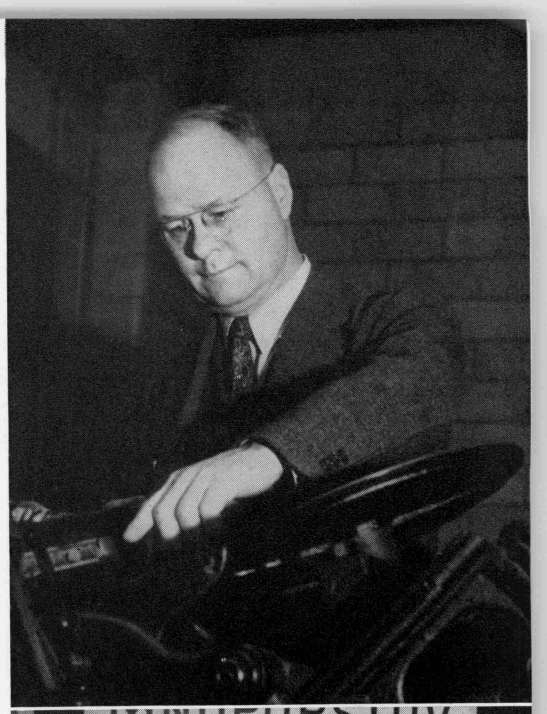

ZORAL H. COBERLY
Instructor in Graphic Arts

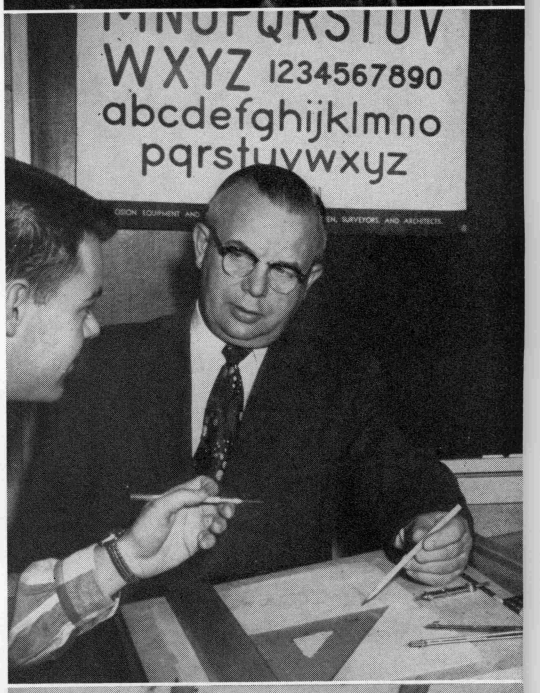

LESLIE SMITH
Instructor in Applied Arts

VICTOR H. CAMPBELL
Assistant Professor of Agriculture

IRVIN G. ALTHAGE
Instructor in Art

NIEL SORENSEN
Instructor in Agriculture

ASSIST IN THE BUSI

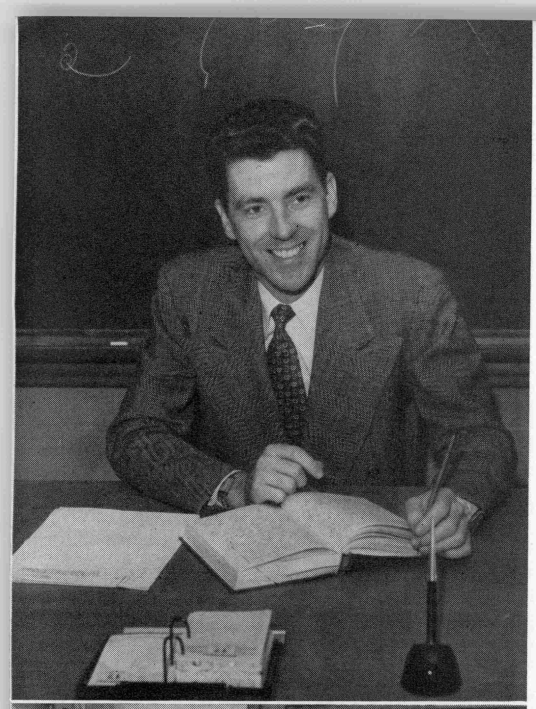

CHARLES READ
Instructor in Secretarial Science

EVELYN MAAS
Instructor in Secretarial Science

ARLENE FRIESTAD
Secretary to the President

BEATRICE HOLQUIST
Associate Professor of Home Economics

ALICE GARRETT MARSH
Associate Professor of Home Economics

AND LOVE OF OUR FELLOW MEN

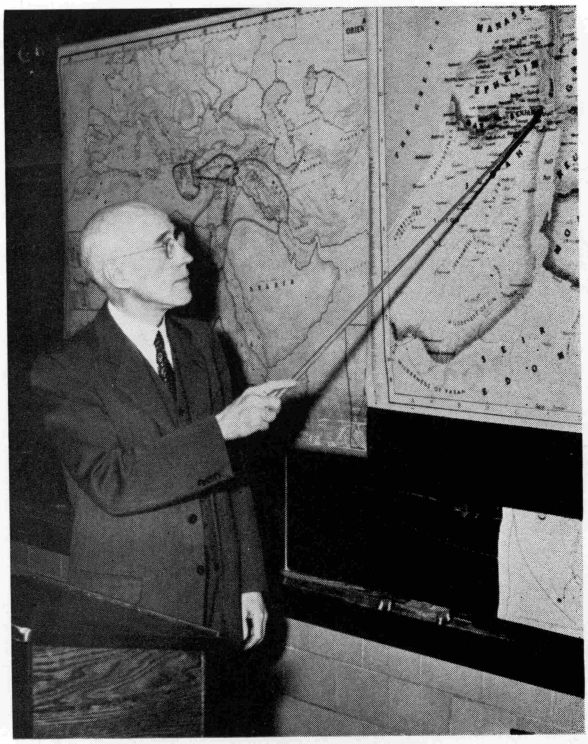

H. O. OLSON

Assistant Professor of Church History

OTTO H. CHRISTENSEN
Professor of Biblical Languages

HORACE J. SHAW
Instructor in Speech

WITH THE JUST FEAR OF GOD

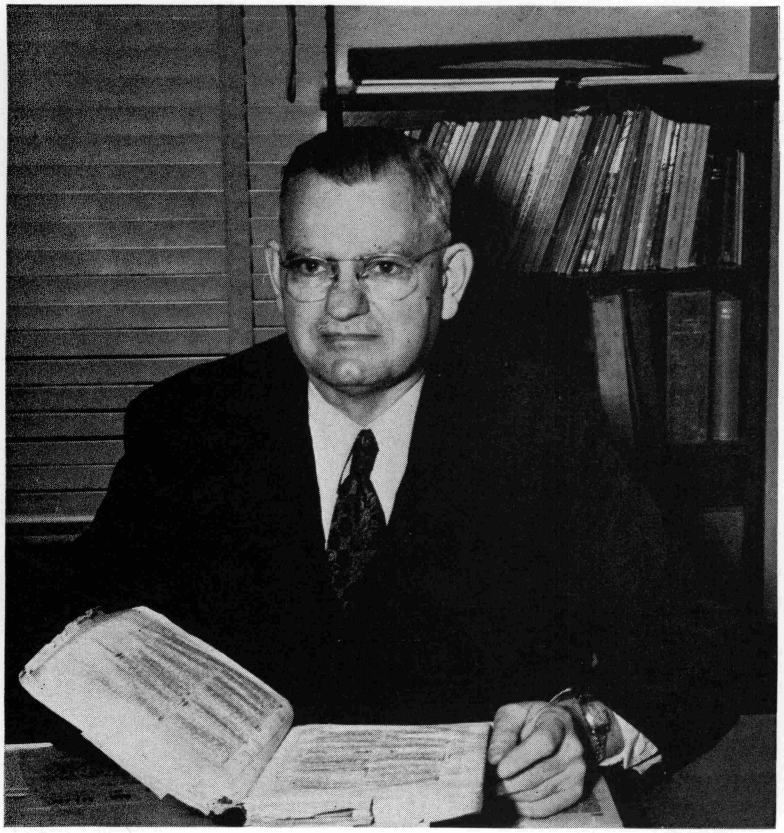

EDWIN R. THIELE

Professor of Religion and Philosophy

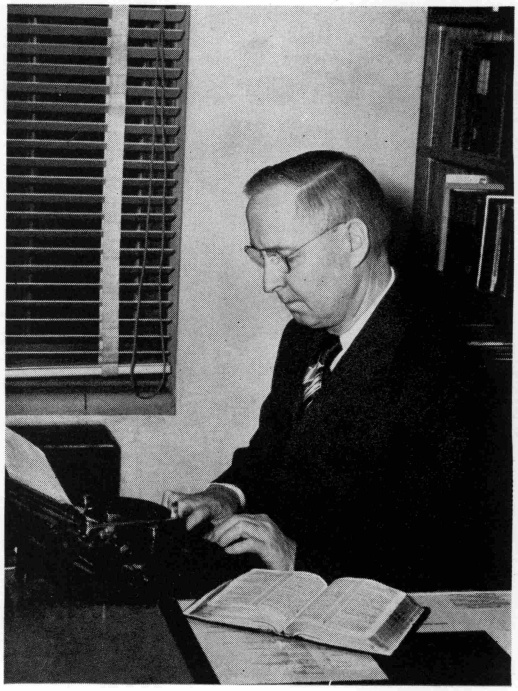

ARTHUR E. AXELSON

Assistant Professor of Religion

CLAUDE D. STRIPLIN, Registrar

FLOYD O. RITTENHOUSE, Dean of the College

WE IMBUE THEM WITH PRINCIPLES,

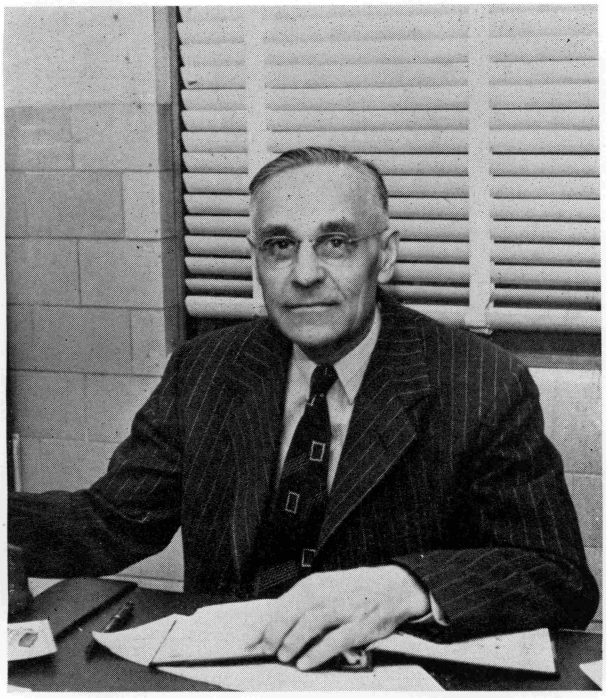

EARL BEATY, Accountant and Treasurer

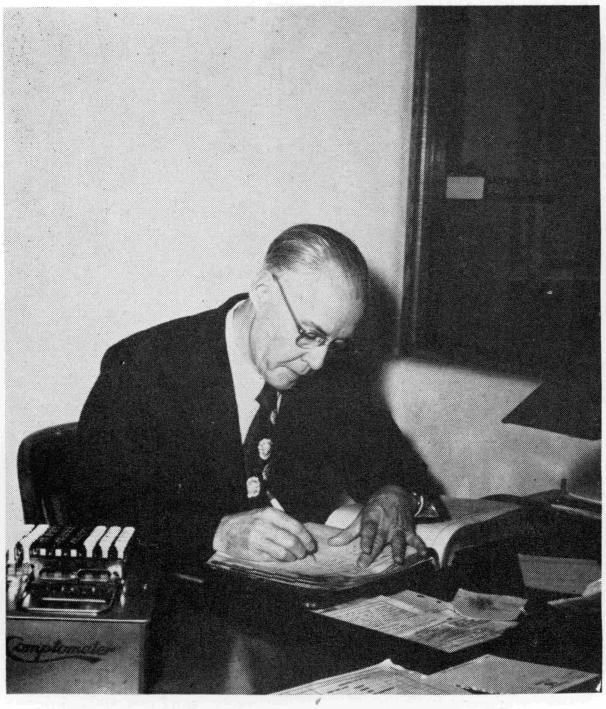

ROBERT MACMORLAND, Associate Accountant and Assistant Treasurer

WE WORK UPON IMMORTAL MINDS,

Three words portray the innermost heart yearnings of mankind in this troubled world of today—*freedom, security,* and *peace!* At first thought, these goals appear easy to achieve; but in actual practice they are often as elusive of realization as the mythical pot of gold at the end of the rainbow. And yet, all life is a continual striving toward the attainment of these three objectives.

During the years you have spent in college you have become increasingly conscious of the fact that the horizons of mankind are continually expanding in scope and perplexity. Therefore you have sought for *freedom* to think and act as individuals, while at the same time recognizing the necessity of operating within a pattern of law and order approved for the common good. You have also sought for security from forces which threaten to distract and destroy you by doubts from within as well as by perils from without. And finally you have sought for *peace* which stems from humble faith reinforced by the practical experiences of life which demonstrate that God not only rules in the heavens but goes with you every step of the way "even unto the end of the world."

It is the greatest wish of Emmanuel Missionary College that its sons and daughters may go forth from our cloistered campus with a deep and conscious realization that they have found the secret of these fundamental needs of mankind—the *freedom* to think and to act as befits those who have been made in the image of God, the *security* which comes to those who believe that "God never leads His children otherwise than they would choose to be led if they could see the end from the beginning," and the *peace* of God which truly "passeth all understanding." May this be the experience of every one of you!

P. W. CHRISTIAN, *President*

Graham White
Lucile White
Mary White
Esther Wickland
Joyce Wildman

Donna Williams
Luana Wolcott
George Yamanuha
David Yang
James Yoder

Edith Zalabak
Elaine Andrus
Joyce Beardsley
Fredric Diaz
Mildred Favreau

Maxine Gilliland
George Gleason
Ila Graves
William Greer
Lorrie Hamlin

Jack Hansen
Edward Kevari
Kay King
Iva McCulloch
Alice Niemeyer

Dorothy Noonan
George Noonan
Lorraine Pitcher
Hilda Pohly
Lowell Ross

Manuel Sanchez
Juanita Sanchez
Jane Simpson
James Stephan
William Wood

Ruth Scheresky
Donald Schmidt
Elizabeth Schwenck
Leona Sellon
Nelwyn Severs

Henry Shadel
Charles Shepard
Henry Shimabukuro
Susie Shootes
William Sias

Sharron Sigler
Alvena Sloan
Carol Sluiter
Eleanor Smith
Selma Smith

Albert Smouse
Tillie Soule
Lee Stilwell
Phyllis Stock
Byrna Rae Stone

Carole Sturtevant
Patrick Takara
Juanita Teets
Carolyne Thompson
Walter Thompson

Karen Townsend
Ralph Trecartin
James Twomley
Faith Van Arsdell
Dudley Van Vuren

Kathleen Vickers
Jack Uyeyama
John Wagner
John Wang
Russell Weidemann

George McClure
Anita McComas
Esther McFadden
James McGaddye
John Magnuson

June Maloney
James Marsa
John Matsche
Ellen Mayer
Josephine Medina

Marolyn Michel
Janet Miller
Clarence Monroe
Owen Moore
George Morgan

Arthur Myers
Shirley Nestle
Donna Netzer
George Newmyer
Kathleen Noblitt

Bonnie Nutt
Richard Onstad
Marvin Peters
Robert Pfeifle
Jim Phillips

Esther Pietrasz
Nancy Pleasants
Sally Jo Pulsifer
Virginia Quinnell
Marydean Rayborn

Sarah May Redfield
Helen Robak
Margaret Roosenberg
Manuel Sanchez
Guy Schenk

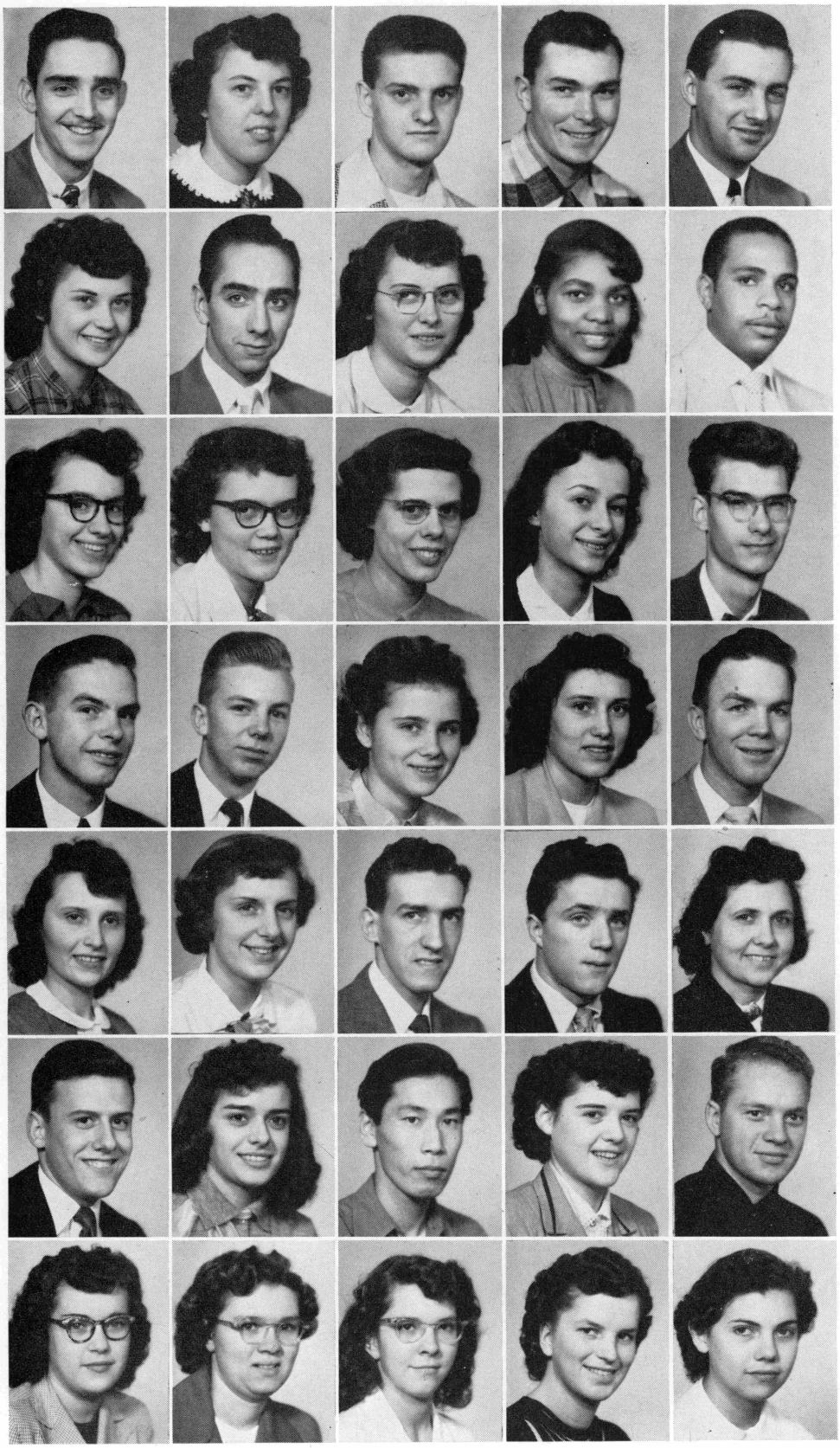

Kenneth Hudson
Grace Huffaker
Ronald Hughes
Robert Hunt
Richard Hutchison

Priscilla Jacobson
Vernon Jaeschke
Louise Jameson
Consuelo Jenkins
Norman Johnson

Shirley Johnson
Suzanne Johnson
Gwladys Jones
Maxine Jones
Donald Jorgensen

Elden Keeney
Paul Keller
Rheeta Kelley
Mary Louise Kidder
Paul Kilgore

Vanice Kostenko
Joan Kowalski
William Kraner
Danny Krueger
Adell Lambeth

Jerry Lawson
Genna Lee Lawson
Young Chun Lee
Hannah Leidich
Cecil Lemon

Barbara Leonard
Virginia Lindow
Verona Little
Carrilon Lorenz
Nancy Lucas

Marcia Ericksen
Gordon Evans
Carl Fivecoate
Lorraine Ford
Shirley Forrest

Marie Fotus
William Geary
Lorraine Gordon
Malcolm Gordon
Charles Green

Ruth Green
Jacqueline Greer
Edmund Grentz
Vivian Gross
Thomas Grove

Richard Gutsche
Alice Hahn
Carol Lee Hale
George Haley
Walter Hamlin

Clyde Hampton
Barbara Hannah
Madelin Hatfield
Adell Haughey
Nancy Hawthorne

Harriet Hearn
Ardis Hicks
Judith Hill
Astrid Hilweg
Ingrid Hilweg

Shirley Hiscock
Virginia Holbrook
Dale Howell
Coral Hoxie
Deryl Hoyt

Jack Burns
Lois Carpenter
Thomas Carter
Robert Cary
Marolyn Case

Barbara Caster
Jacqueline Castle
Lois Cederberg
Paul Chapin
Rose Chirello

Clarice Christensen
Dick Chung
Beulah Clark
Duane Clegg
Beverly Clevenger

Richard Cole
Dorothy Collins
John Conkell
Minerva Constantine
Darwyn Cook

JoAnn Cooper
Carol Cottrell
Glen Cottrell
Joan Covert
Tom Dalson

Lois Daniels
Joann Davis
Ethel DeGrave
Alberta DePas
Eva DePas

Edward Diaz
Corrinne Doering
Dale Driscol
Robert Earp
Mary Ann England

FRESHMEN

Robert Abiera
Anita Allen
Alvin Anderson
Lowell Andrews
Elaine Andrus

Richard Applegate
Reuben Baldwin
JoAnne Barker
Grace Baum
Carole Bean

Harvey Belter
Leota Benedict
Carolyn Bennett
Gordon Bennett
Irvin Berg

Donald Bernhardt
Nancy Bibler
Richard Bird
Charles Blackman
John Bottsford

Jerry Boughton
Clarence Bracebridge
James Breedlove
Janice Brown
Norman Brown

NEW LEASE ON A NEW LIFE

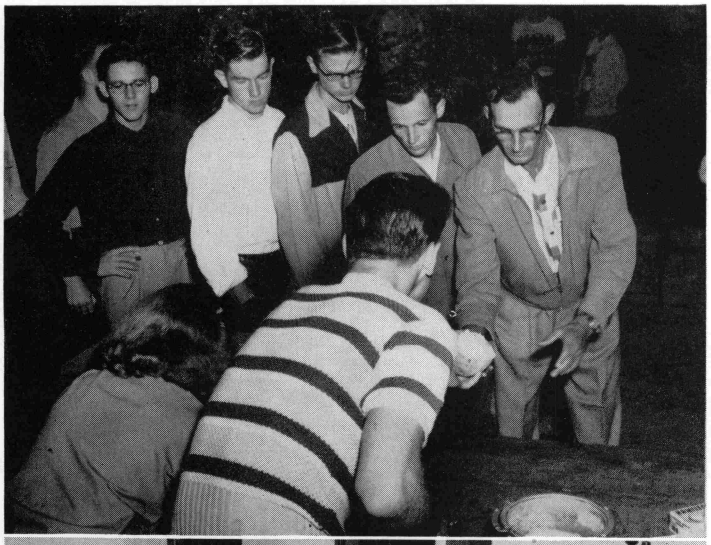

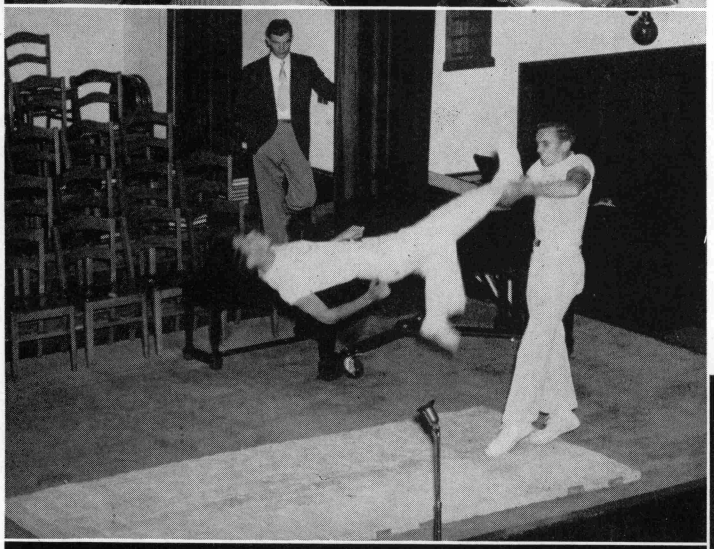

"First week of school" recalls fun and laughter at the muskmelon feed and the unexpected talent in the programs.

NEW BOOKS, OLD RETREATS

"This book costs $5? I'm dropping that subject."

"Mine's a hot fudge sundae with vanilla ice cream and strawberry topping."

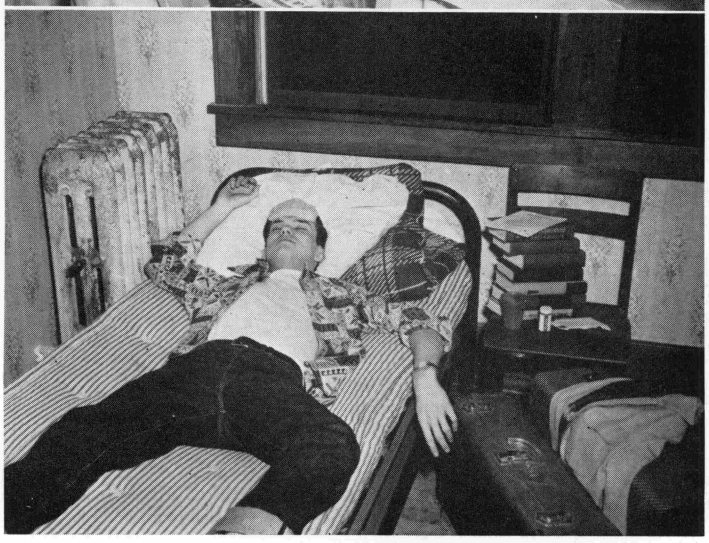

"I tried to tell my folks I wasn't cut out for college. I'd go home, but I'm too tired to move."

NEW PLANS, OLD SNARLS

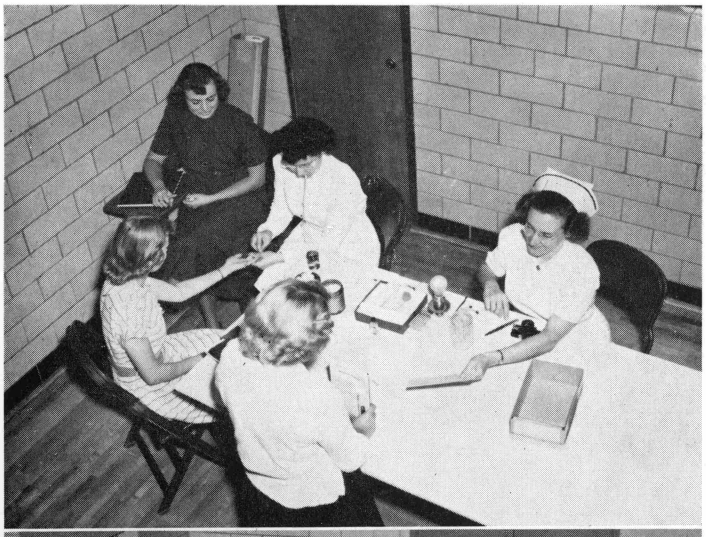

"Ouch, are you sure you have to do this? I think I have red blood just like everybody else."

The time when 4-F's smile and 1-A's groan.

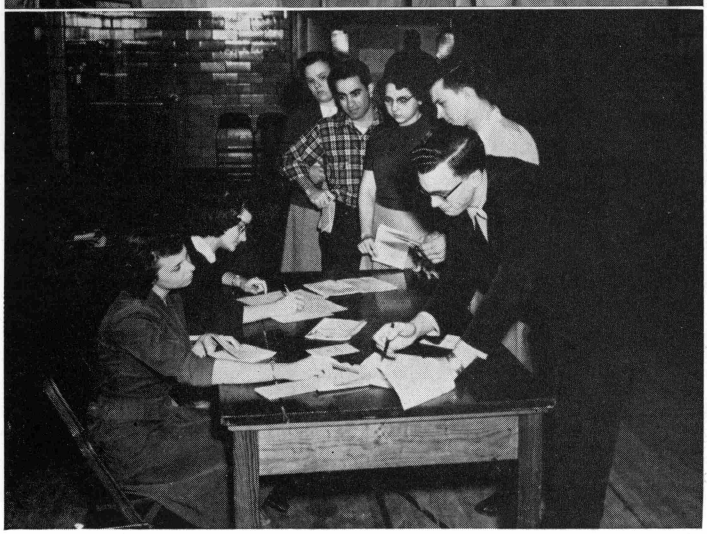

"You mean I'm through? I thought you were handing me another program card to fill out!"

NEW PROBLEMS, OLD ADVICE

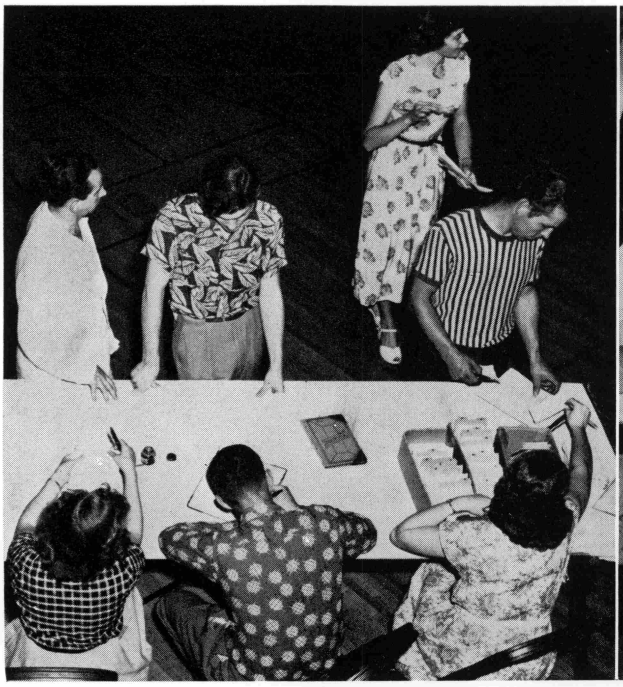

"Oh, no! Do our faculty advisors see our academy grades?"

"Yes, you have to take Freshman Comp. Don't you want to graduate?"

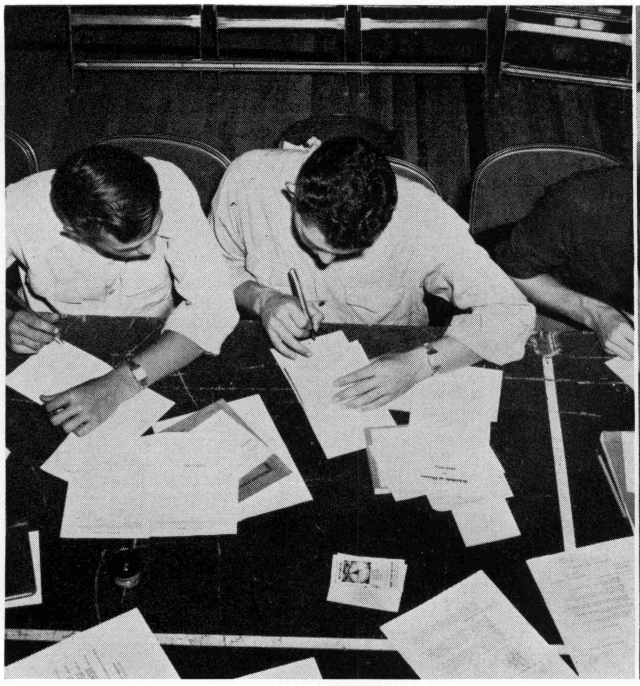

"Five more program cards to fill out. How many do you have left?"

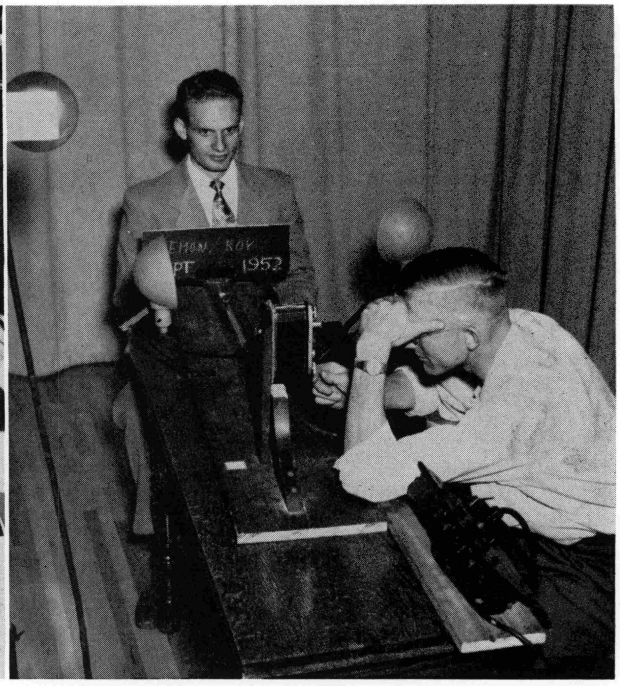

Smile, Roy. This picture is for your Activity Card, not a government record.

NEW ADMIRERS, OLD LINES

Mrs. Wanda MacMorland, director of admissions, welcomes the student with a smile—and a registration blank.

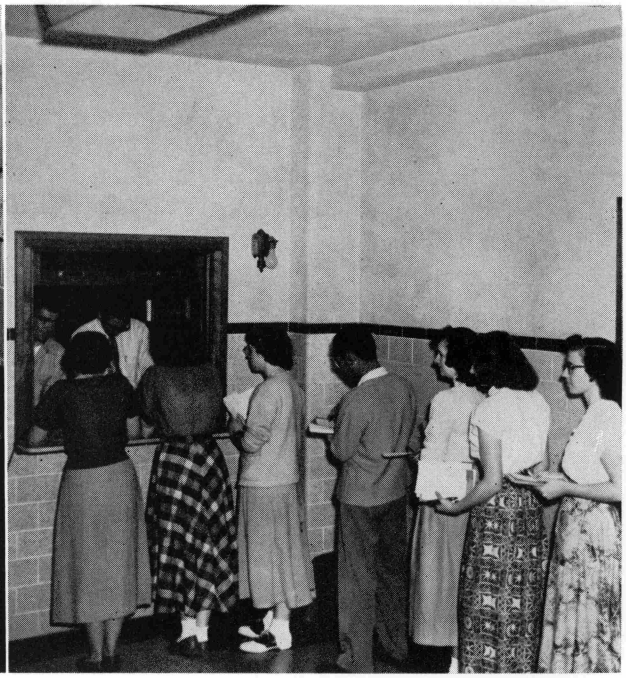

Students dig into their wallets at the business office for the first time, but not the last.

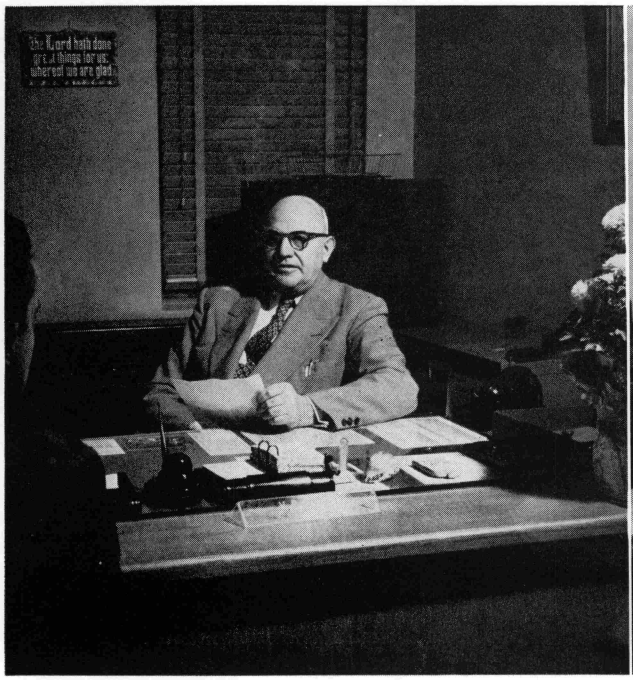

Mr. Lovell, business manager, shows a student the best way out of a financial problem.

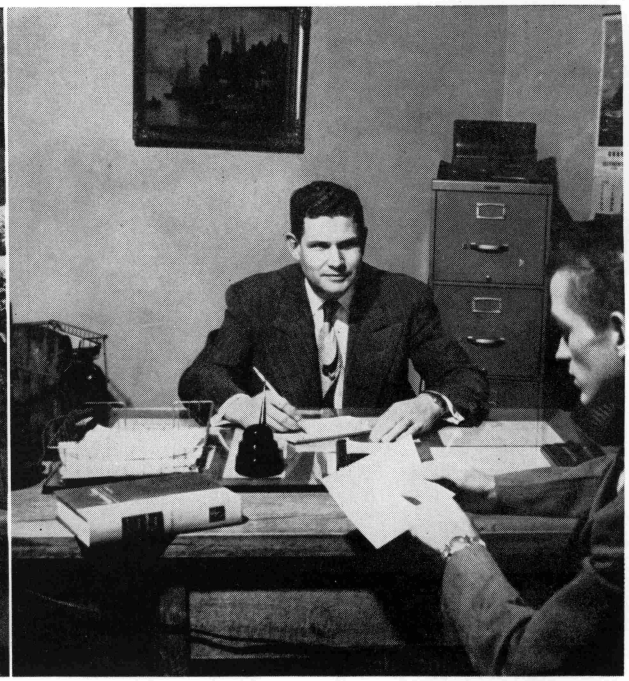

"Well, let's see . . . I couldn't work that hour; I have a class." Mr. Trickett, assistant business manager, solves such conflicts.

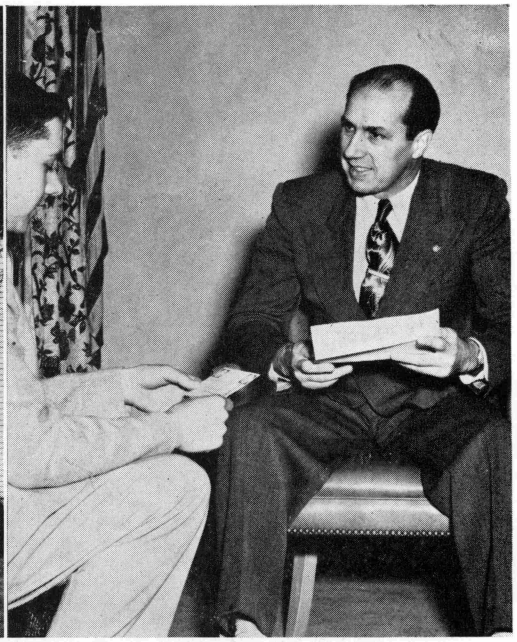

A "Men Wanted" sign in Dean Gaitens' office tells you Burman Hall has placed its welcome mat out for another year.

BURMAN HALL AND BIRCH HALL

Mr. Thompson informs a new student of the remodeling done for the boys in Birch Hall.

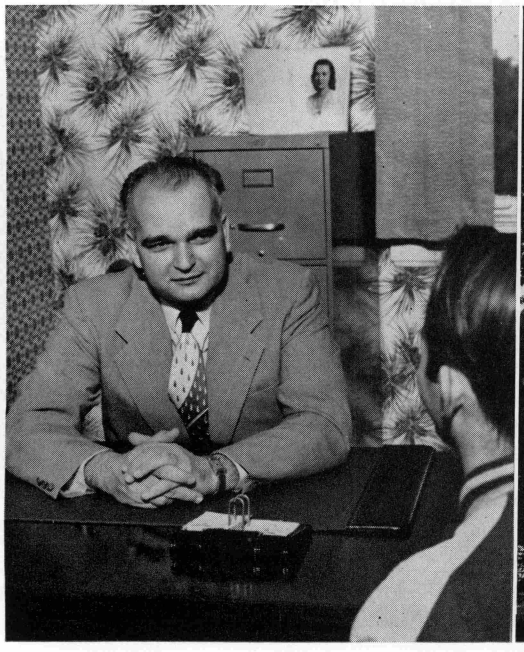

NEW HOMES - LAMSON HALL

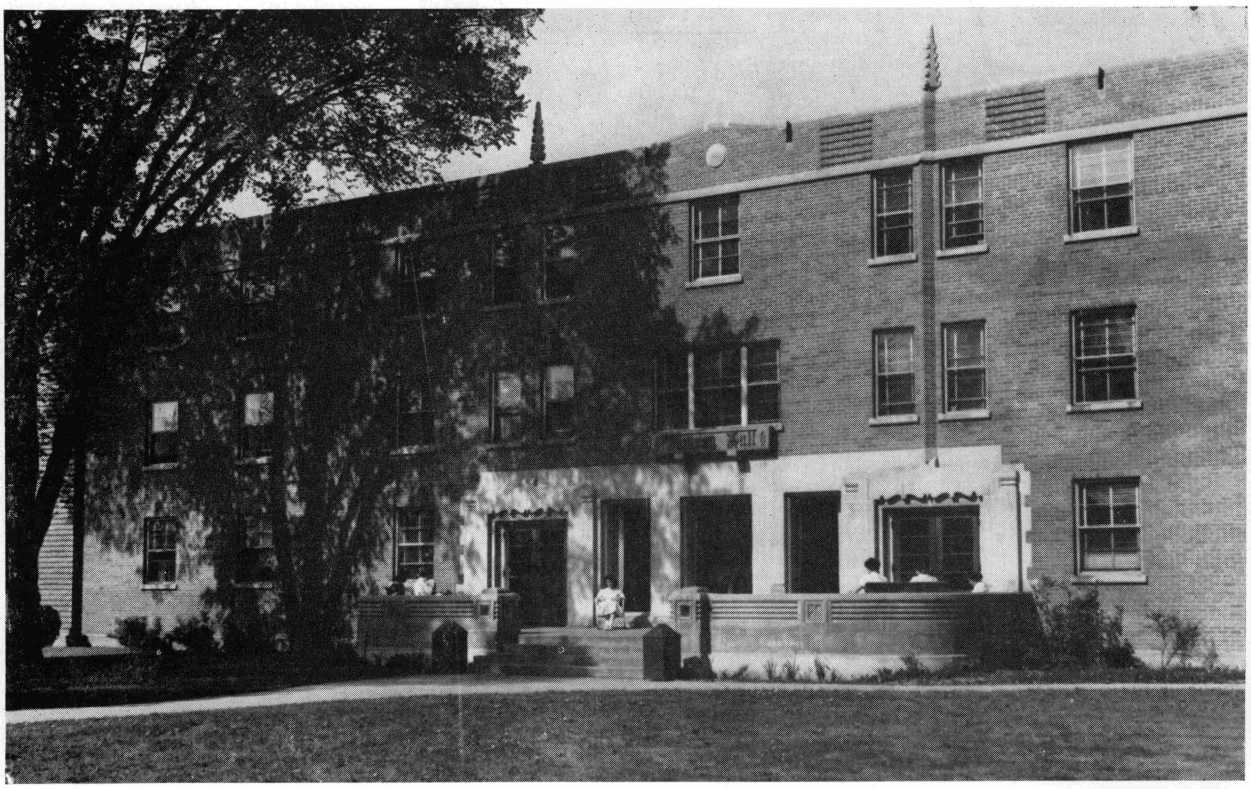

When Miss Christman, dean, or Miss Martin, assistant dean, clasp your hand warmly, you have officially joined the society of "Ladies of Lamson."

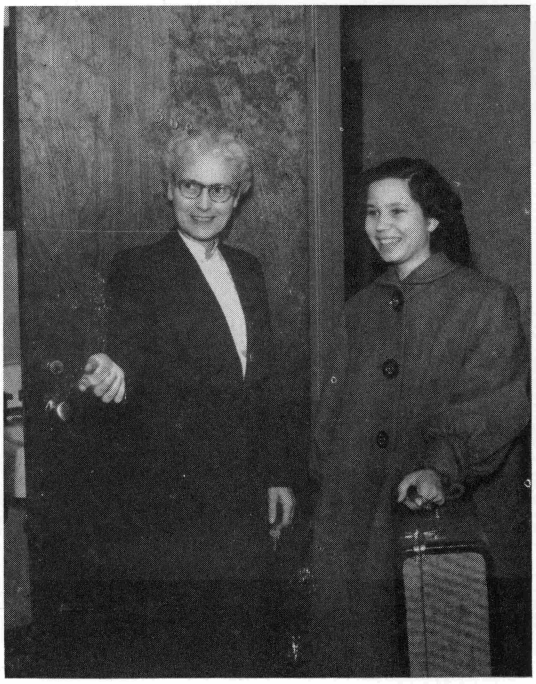

ON THE PUNKIN" WE SEE

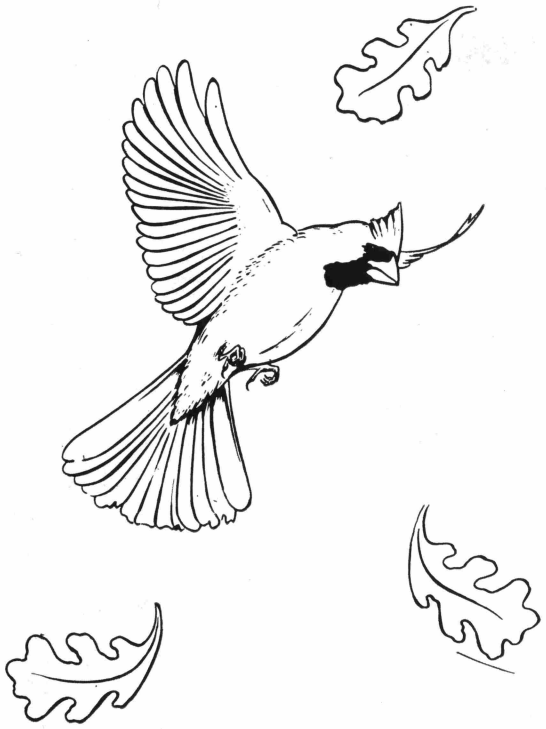

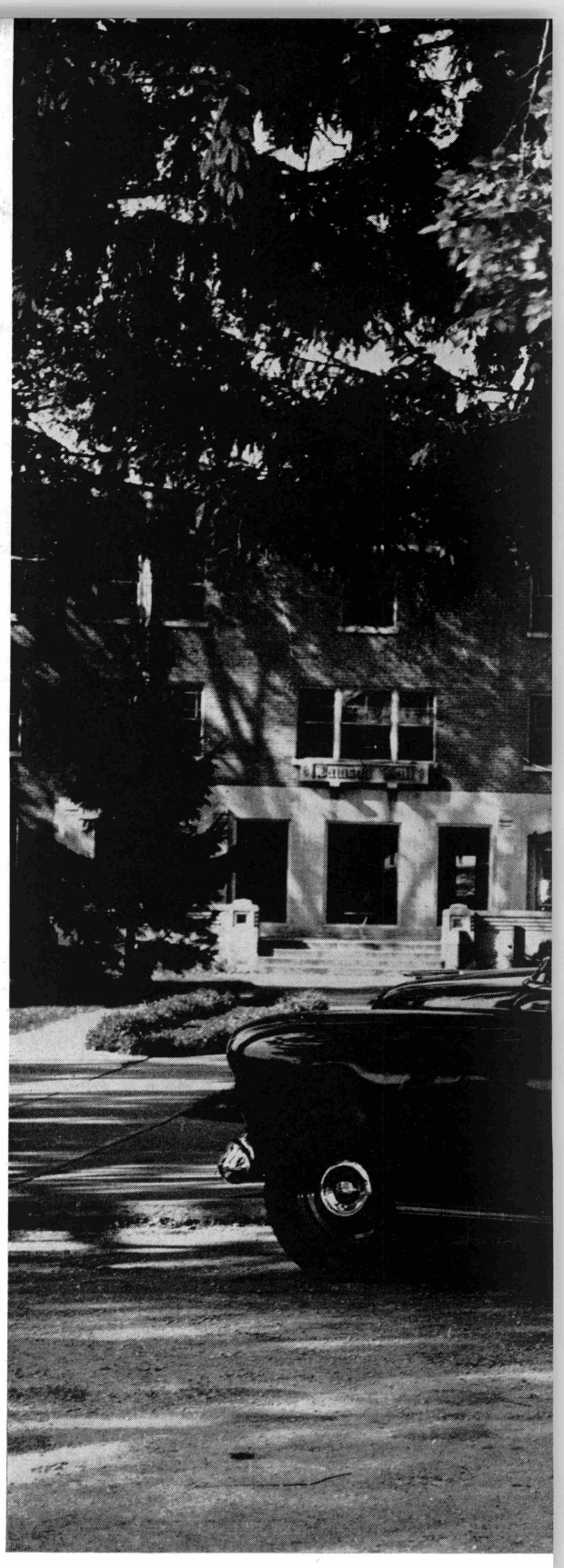

FALL --"WHEN THE FROST I

COMPANION, CONFIDENT, MENTOR

As a husband—

Considerate and helpful, he surrounds his wife with an atmosphere of cheerfulness and love. As head of the home, he leads and protects his family in the fear of the Lord.

As a father—

Patiently he endeavors to perfect the characters of his children, weeding from their lives every unruly trait. By helping the children to appreciate the great privileges and blessings that God has provided for them, he gains their confidence and love.

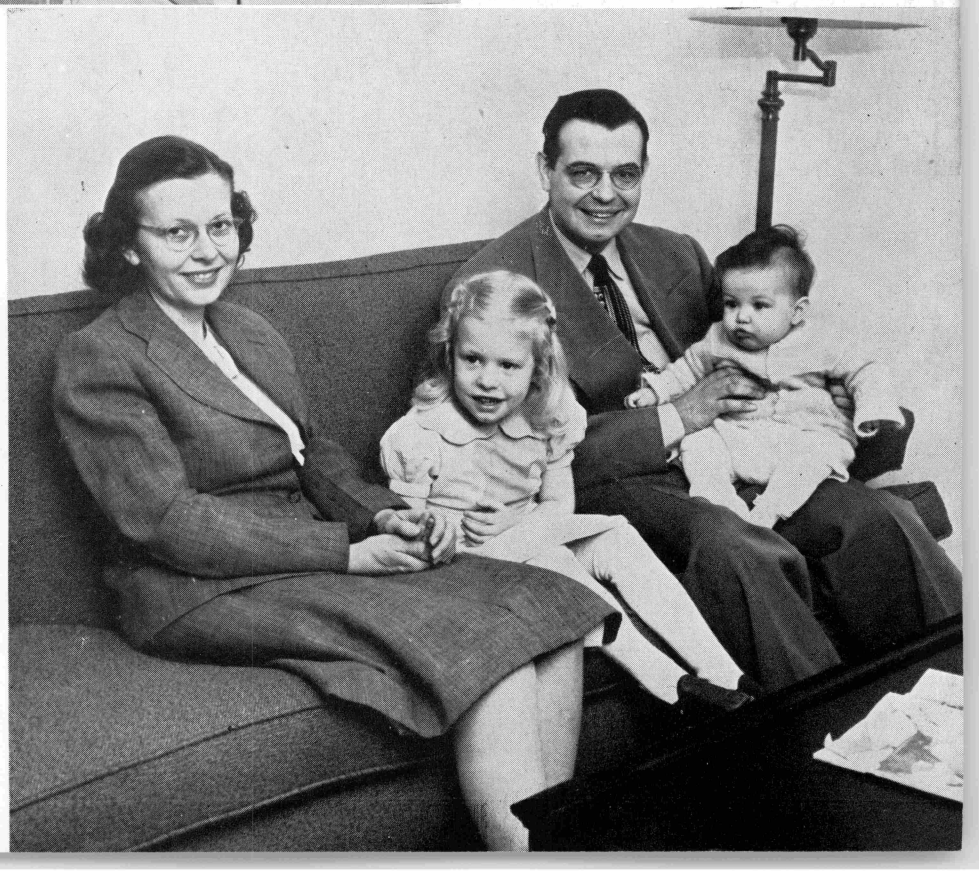

OUR

DANIEL A. AUGSBURGER

As a Christian teacher and social leader—

He is an outstanding teacher, a brilliant scholar, an enlightened social and cultural leader. His students will not forget his vivacity and enthusiasm clearly portrayed in his animated eyes and ready smile. Although swamped with school activities, he is never too busy to steady a wavering student, to cheer the downhearted. His excellent philosophy of life, his realization of the difference between making a living and making a life enables him to meet all situations with Christian-like confidence. His complete command of the French language and literature, his spontaneous sociability and sympathetic consideration of student viewpoint, his breadth and general knowledge have gained for him admiration and respect.

For your life full of service,
For your willing cooperation and ready counsel,
For your friendly greeting to all,
For your undying faith in God,
We affectionately dedicate to you the 1953 CARDINAL.

OUR MEMORIAL TO CLARENCE NOBLITT

A kindly, friendly man with a real zest for living, he was close to the God of nature.

Whether supervising silo filling, teaching a Sabbath-school class of teen-agers, enjoying a concert in his favorite chair beside his record player, or engaging in his hobby of bringing a beautiful field of waving green corn to prize fruition, Clarence Noblitt did with a will whatever his hand or mind found to do.

He was never too busy to befriend a child or rescue a stray bristling kitten; his generous heart reached out to all children and creatures of home and field.

In the minds of his neighbors, friends, and loved ones he still lives as a gentle doer of homely acts of consideration—a special trip in his car, a souvenir from a journey, a dish of berries picked in time for supper, or some needed article delivered at one's doorstep.

His sense of humor, his quick repartee to some jovial remark, his spirit of cooperation, his ability as a teacher and worker won for him the respect and liking of his students and colleagues.

Such geniality of spirit as his is never lost. Its warmth still lingers in the hearts of all who knew him.

"The joy of life is living it and doing things
of worth
In making bright and fruitful all the barren
spots on earth.

. . . . . .

For only he knows perfect joy whose little
bit of soil
Is richer ground than what it was when
he began to toil."

THE CARDINAL VIEWS: OUR CAMPUS

Fall brings freshmen, registration, new studies, new problems, and the beginning of a new life. Winter is the season of long assignments, hard work, Christmas music, Student Council debates, and semester examinations. Spring brings junior and senior class organizations, plans for summer vacations, satisfaction or despair for the year's work — and the climax of the school year, Commencement.

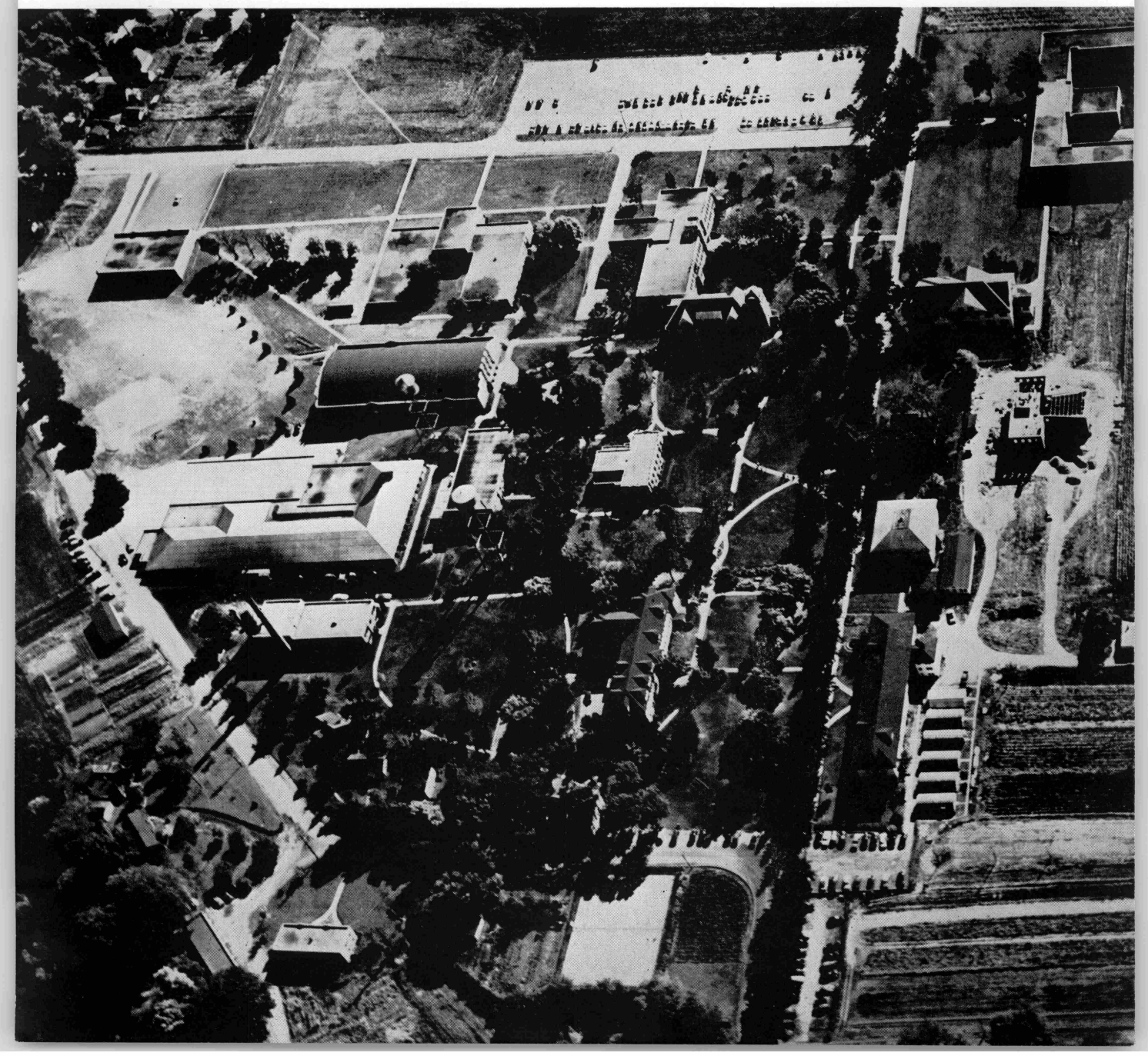

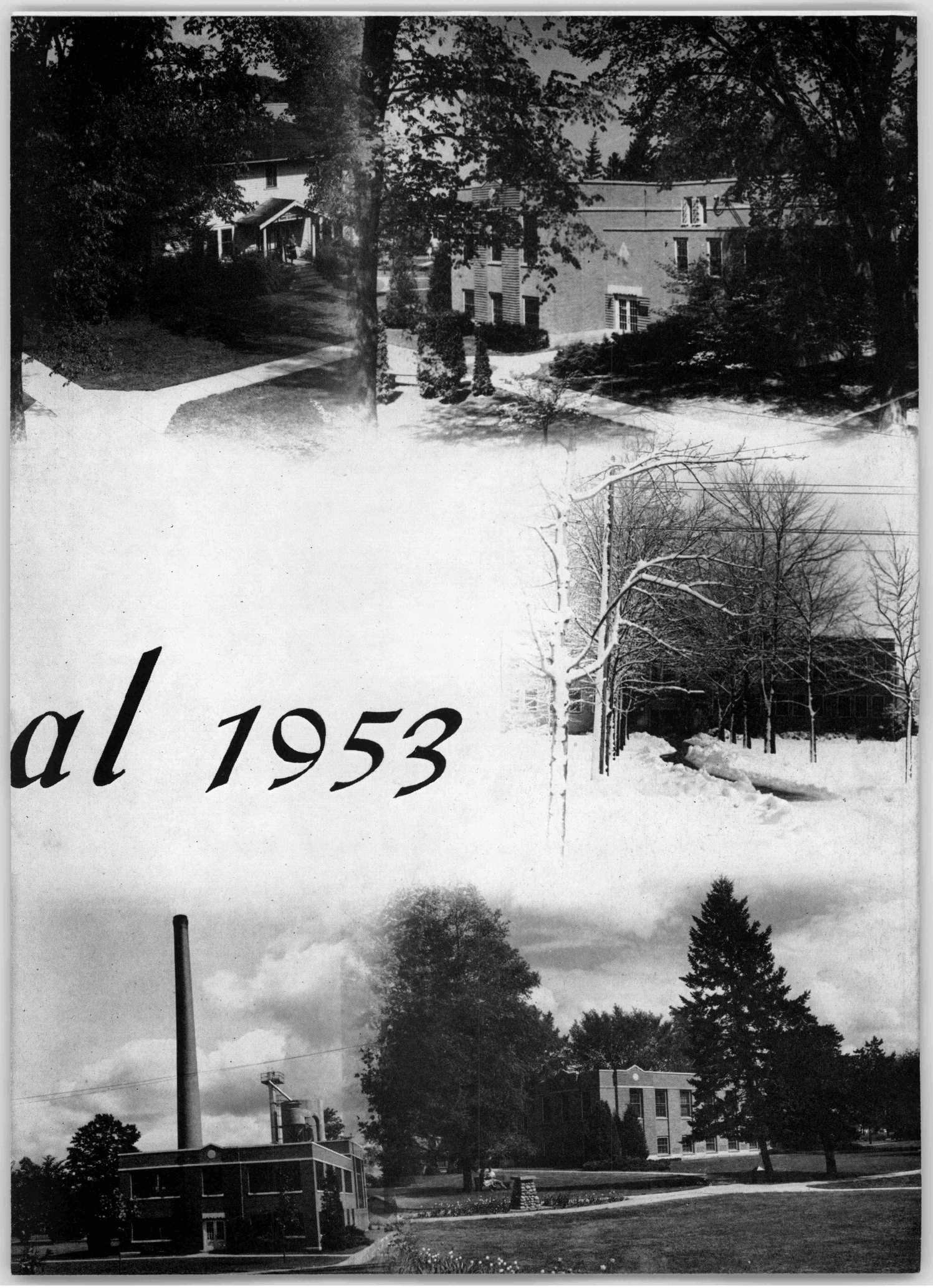

al 1953

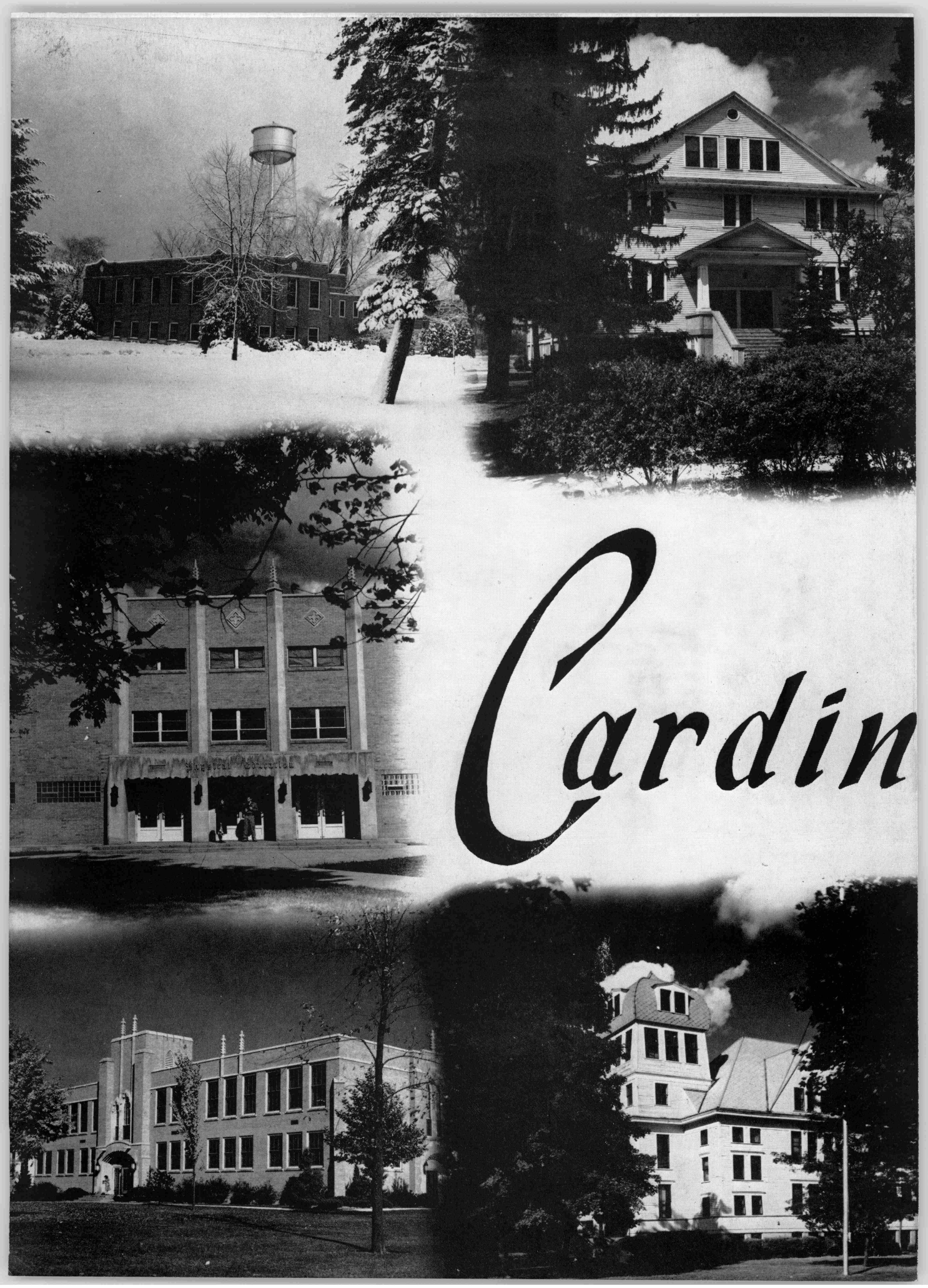
Cardin

The CARDINAL
1953

Published by the Student Association
EMMANUEL MISSIONARY COLLEGE
BERRIEN SPRINGS, MICHIGAN

The Staff

Editor-in-Chief	Lenard Jaecks
Make-up Editor	Georgia Lausten
Business Manager	Harlan Hollopeter
Copy Editor	Lorayne Russell
Art Editor	John Matsche
Photographic Editor	Ilene Christensen
Snap Shot Editor	Frieda Baethke
Photographers	George Messer Earl Allen
Circulation Manager	Ralph Stephan
Secretary	Beverly Clevenger
Financial Advisor	V. P. Lovell
Sponsors	Arlene Marks Edith Stone