The CARDINAL OF 1940

SPRINKLER ALARM
THE VIKING
CORPORATION
HASTINGS
MICH.
VIKING

The Cardinal 1940

The CARDINAL OF 1940

Published by the

STUDENT ASSOCIATION
Of Emmanuel Missionary College
Berrien Springs, Michigan

Because the ringing of the bells is so inextricably bound up with every phase of college life, we have chosen the bell as the underlying motif for this volume of the CARDINAL. That it may record in a permanent form some of the most cherished echoes of our bell is the wish of

The Editors

Dedica

For over sixty-five years our college bell has sounded a ringing challenge to the students of Emmanuel Missionary College —a challenge to enter the service of Emmanuel, to give the message of "God with us" to those who have Him not. To all those sons and daughters of Emmanuel Missionary College who have responded to this challenge and through whose efforts the name of Emmanuel is echoing throughout the world, we respectfully dedicate the CARDINAL of 1940.

tion

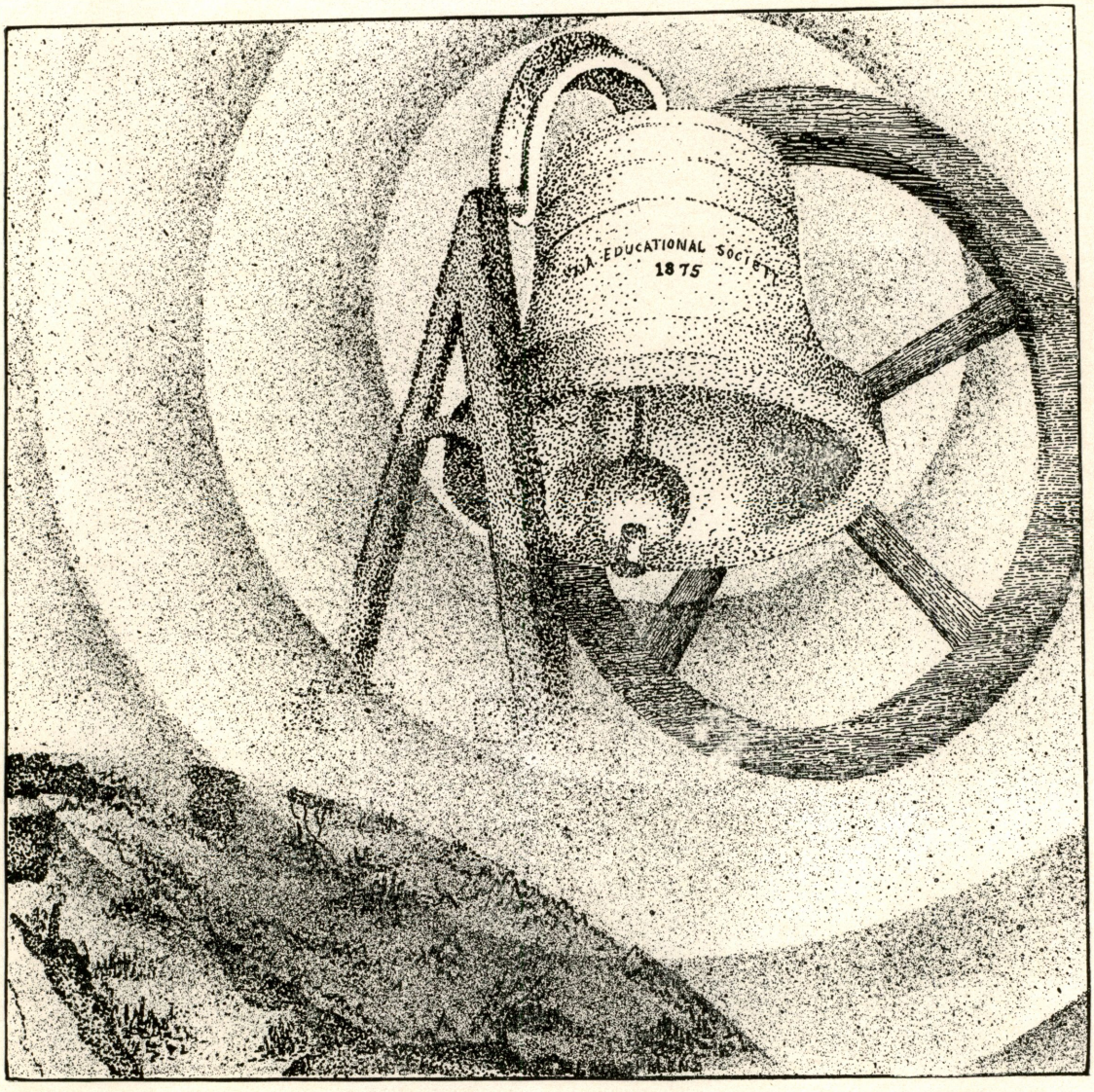

Art work
on this
and division
pages courtesy of
Mrs. H. F. Halenz

Courtesy of
Review and Herald
Publishing Company

Recreation Court

Birch Hall

Burman
Hall

Science
Building

Music
Building

Auditorium

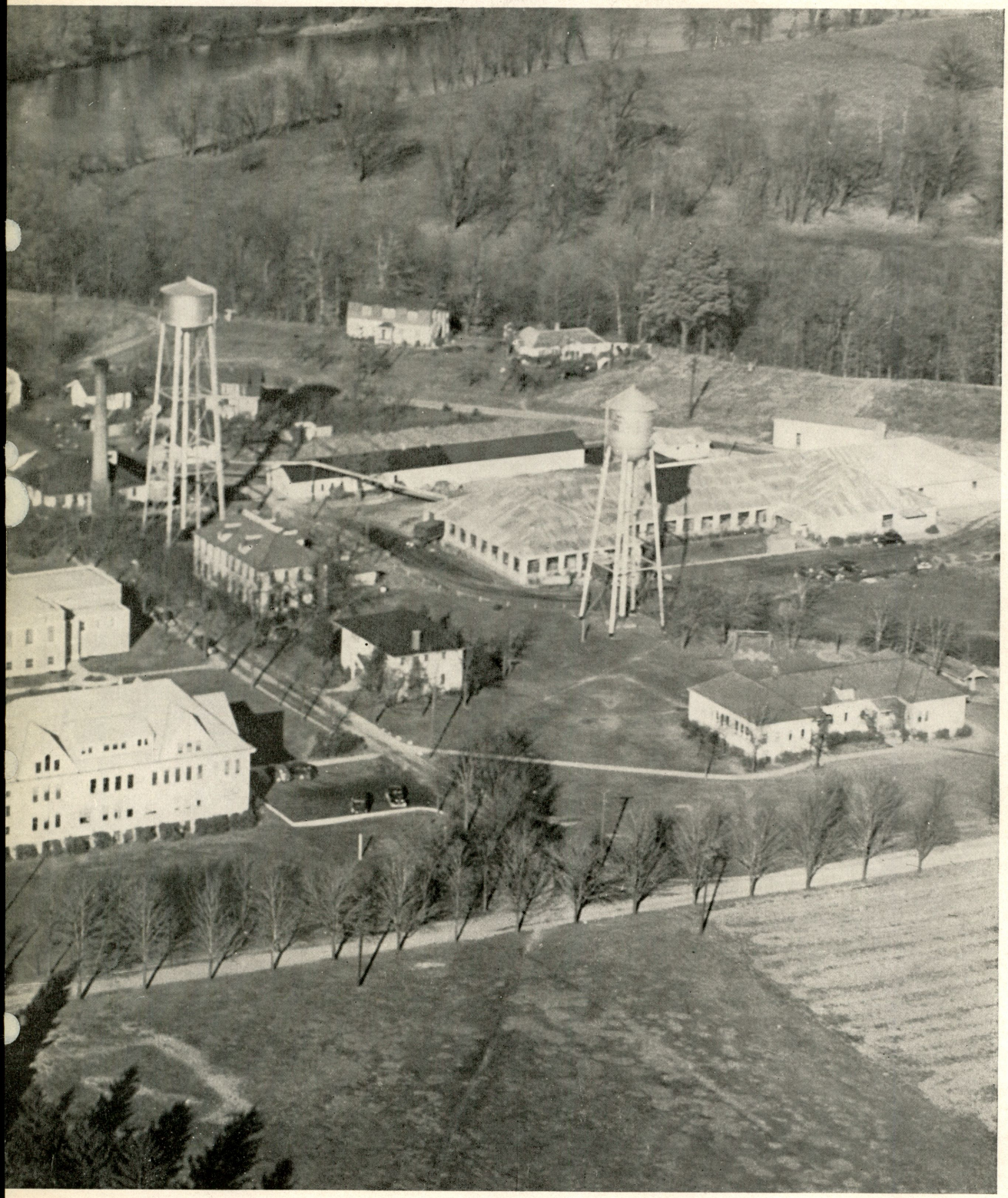
Engineering
Laundry
College
Wood
Products
Training
School
rary
Administration Building
College Press
Home Economics Building

BIRCH HALL
OFFICE

BURMAN
HALL PARLOR

LIBRARY
ENTRANCE

LIBRARY
SHELVES

It is under the symbol of STERLING BELLS that we have chosen to represent the scholastic phase of our college life. Sterling has always denoted permanence and enduring worth, and thus fittingly we apply it to our educational program. Because men and women of sterling character are endeavoring to give us knowledge as "enduring as eternity," we present our intellectual life with the ring of—

STERLING BELLS.

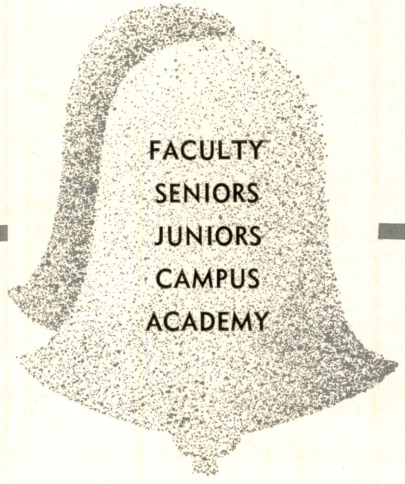

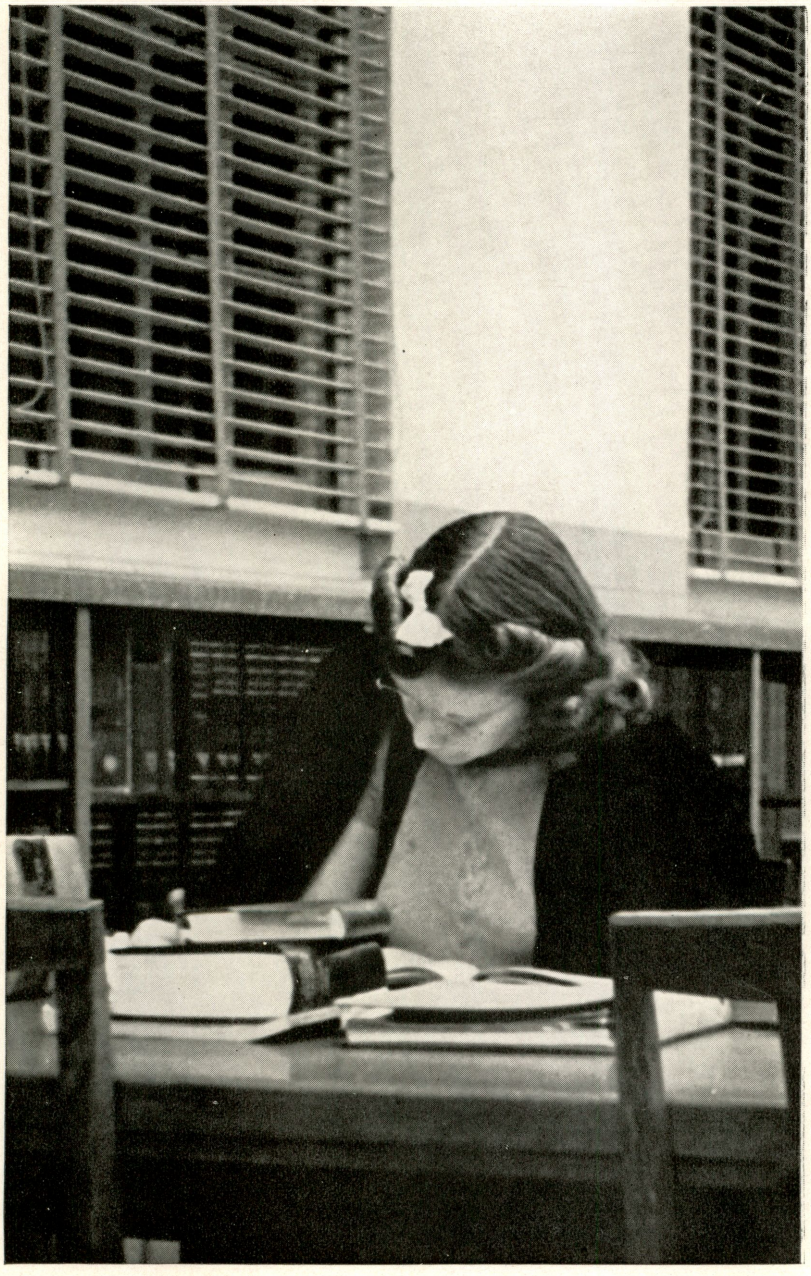

STERLING BELLS

IN MEMORIAM

Charles A. Burman

Born 1870 Departed this life 1940

In his rich and varied life of activity he was known throughout the Seventh-day Adventist Church for his gospel ministry of nearly half a century.

In all the responsibilities of life, he was faithful to every trust, whether as evangelist, administrator, educator, or counselor to young men.

Distinguished for his meek and quiet spirit, he was kind in reproof, gentle in dealing with erring men, wise in loving ministry.

Balanced in his thinking, he added much to our educational work through his authorship of doctrinal treatises.

Zealous in good works, he was fearless in pronouncing the whole counsel of God.

We honor him today for his exemplary conduct on this campus where, following the Master whom he loved, he went about doing good.

•

Eulogy Read at Unveiling of Memorial Tablet
E. M. C. Founders' Day 1940

A Retrospect

President H. J. Klooster

With the year at its close, a throng of memories troops by as one thinks in retrospective mood. It has been a good year. We remember with infinite thankfulness all that has enriched and ennobled our lives, the good gifts we have been permitted to treasure up, the dear friendships which have blessed our days, the lasting gains of knowledge and wisdom, the higher aims and worthier pleasures that are ours.

For many the year has changed the flickering fires of good desire into the steady flame of responsibility accepted and of faith kept, bringing them to the full acquisition of the poise of perfect manhood and womanhood in Christ Jesus.

In this connection, a word of appreciation is due those noble men and women who have fed the living streams of learning on our campus and who out of the rich treasure of their love and self-sacrificing labors have strengthened and refined the character of youth, not so much by rules and exhortation as by the contagion of good example.

Today Emmanuel Missionary College is richer than a year ago—richer in noble ideals and traditions, richer in the affection of those who have learned to love her in proportion as they have sacrificed for her welfare, richer in the useful lives of her sons and daughters who throughout the length and breadth of this land and across the sea are exemplifying the high ideals of consecrated service to church and nation which they learned in these halls.

At this hour of leave-taking, we invoke the benediction of our heavenly Father upon you all as you go forth from the College and invite you to face the future with high hope and unshaken confidence because of our faith in One whose wisdom is better than our own and because we know that the God who led our fathers will continue to guide and inspire their successors.

College Faculty

The assuring smile and calm voice of **Wanda MacMorland,** registrar of the College, made "entrance day" at E. M. C. the fulfillment of our dreams instead of our fears. A graduate of the Class of '23, she has been with us sixteen years in the office of Educational Administration.

H. E. Edwards, Ph. D., Dean of the College, Professor of Education, and head of the Student Personnel Service begins early to chart our course of study. Wide experience as teacher and principal and as Missionary Volunteer Secretary has given Dr. Edwards a fitting background for his work. He is our senior faculty member in terms of service at E. M. C. having been with us since 1920.

The "students friend" is a fitting caption to be applied to **Lewis N. Holm, M. S.,** and Business Manager of the College. A graduate of E. M. C., Mr. Holm was President of Oshawa Junior College, 1920-24, teacher in Lake Francis public school 1930-32. He has occupied the chair of Business Manager and Head of the Department of Applied Arts in E. M. C. since 1932.

In close relationship to Mr. Holm is **Earl Beaty, M. B. A., C. P. A.,** a graduate of Union College and Northwestern University. He occupied the position of treasurer and instructor in commerce, Oshawa Missionary College. He has served us since 1924.

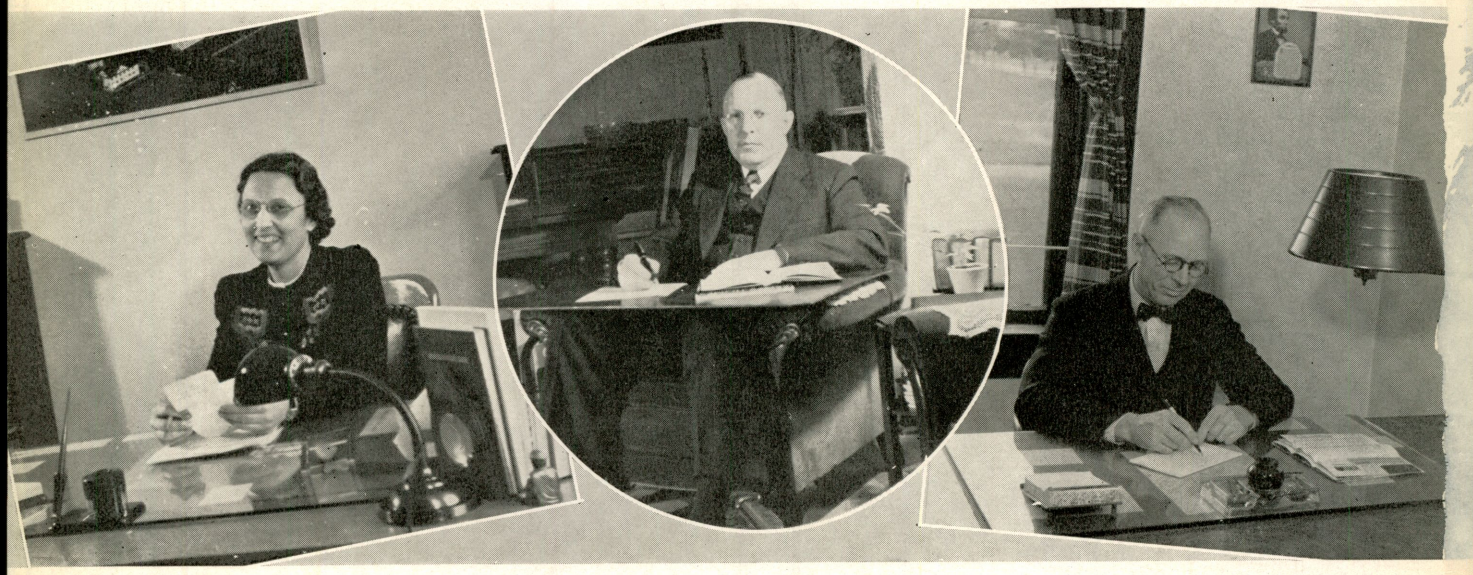

On the business staff also is our quiet, efficient, and much respected Scotchman, **Robert MacMorland, M. B. A.,** an alumnus of E. M. C. He has been an instructor in history since 1930, and at present is an instructor in economics.

Elihu D. Ryden, M. A., Dean of Men, knows where he is going and why, and takes his boys with him. He is respected for good sportsmanship, quiet humor, and worthy logic. He will continue as instructor in the department of Social Science at E. M. C. next year with the record of being one of this school's best-liked deans of men.

Mrs. Florence Ryden, assistant in the department of Music, came to us with a wide background of experience, a student of Wolfarn, New York College of Music, private instructor in piano in New York, 1917-20, assistant instructor in piano, Southwestern Junior College 1926-28, head of the Piano department, Southwestern Junior College 1928-35, assistant in piano in E. M. C. 1936-40. Her compositions have been published by the Century Publishing Company.

Rachel Christman, B. S., likes her girls and her girls like her. Over her dormitory she presides as the embodiment of inspirational leadership, resourceful counsel, and sympathetic understanding. Her work on our campus began in 1938, after nine years' experience in a similar capacity at Shenandoah Valley Academy and Southern Junior College.

Harry M. Tippett, M. A., better known as the incomparable Mr. Tippett by virtue of his inspirational instruction, unique programs, quantity and quality of humor, and pliable personality. A graduate of Walla Walla College and the University of Michigan, he has been a "figure" on the campus since 1926. The English department is under his direction.

Verna Robson, M. D., has been associated with E. M. C. since 1937. A graduate of Pacific Union College and the College of Medical Evangelists, the Doctor has quietly and efficiently served E. M. C. as our physician. Her approachable reserve has won for her a large circle of friends.

"Thought you would like to read this" are words that come often to teachers when **Anna L. Blackney, B. A., B. L. S.,** the efficient Librarian of the College finds a book that applies to their respective fields. An alumnus of E. M. C. and Western Reserve University, she joined our faculty in 1928.

Irene Robson, B. A., R. N., a graduate of Pacific Union College and of Paradise Valley Sanitarium, is the energetic instructor in the Prenursing department. Her merry laugh "doeth good like a medicine." She has been with us one year.

The stentorian voice and always immaculate appearance of **H. O. McCumber, Ph. D.,** are memories that will always remain with us. A graduate of Union College and the Universities of Minnesota and California, he has occupied the chair of history in E. M. C. since 1934.

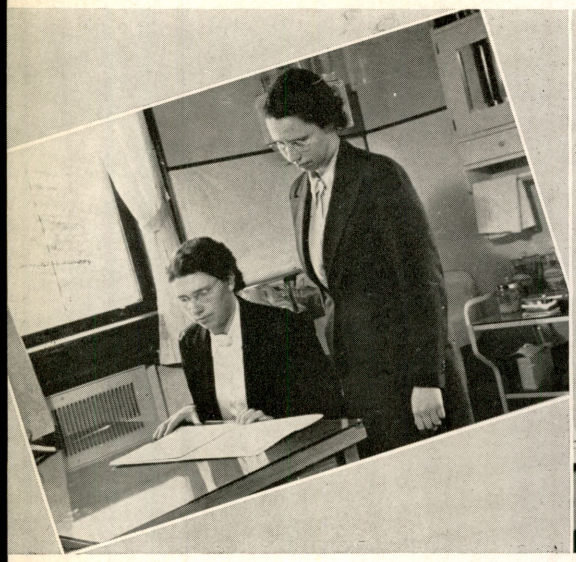

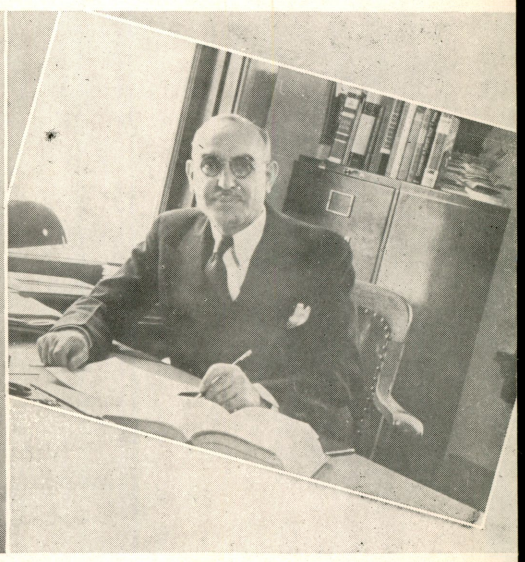

The brilliant presentation of subject matter will long be a part of our memory of **Helen Merriam, M. A.** "Not a wasted moment" follows her rapid and interesting delivery in English classes. She has proved since her arrival in 1935 a popular addition to our faculty.

Mabel Curtis Romant, B. A., is the cultured, competent instructor in English, whose study in that field includes work at the Chicago School of Expression and Dramatic Art, and at the Catholic University of America. Our appreciation of the proper things of life has been enhanced by daily contact with her charming personality.

Mrs. Leona Burman, M. A., Principal of E. M. C. Academy since 1933, has been a member of this faculty for twenty years. She is deeply respected for her friendship to youth and her unadorned wholesome sincerity toward young and old alike.

We appreciate **Cecil L. Woods, M. S.,** graduate of Washington Missionary College and the University of Cincinnati, and graduate student of the University of Chicago, for his homey friendliness and mathematical skill. He brings to the campus a broad background of experience of which much was acquired during his seven-year stay in our training school in China. He speaks Chinese fluently.

Our castles built around elementary teaching are becoming realities under the capable instruction of **Mabel Cassel, M. A.,** associate professor of education. She is a graduate of Washington Missionary College and Boston University, and brings to her classroom a broad experience of twenty years.

Grace Maas, M. A., is a capable teacher in the upper elementary grades. She is an alumnus of E. M. C., a graduate student of the University of Michigan, and has taught here since 1935.

From a monitor, an assistant dean of women, and a graduate of E. M. C., **Mrs. Marion Crandall, B. A.,** has developed into a much beloved teacher of the primary grades. Prior to her connection with our faculty, Mrs. Crandall taught four years in Wisconsin. She has been with us since 1937.

Abbie Culbert, B. A., besides teaching in the Academy is the efficient assistant to the Dean of Women. An alumnus of E. M. C., she has had nineteen years of experience in our Canadian institutions. The cheerful charm of her manner characterizes all her associations with the students.

As critic teacher in the intermediate grades, **Bernice Webber, M. A.,** carries the responsibility of bringing up many a child in the way he should grow. She has a keenness of wit and mind, an enthusiasm of manner, and an exemplary sense of enjoyment of her work. We believe that for her many a big apple has gone deskward. The children love her.

A king in her own right is **Glee King, M. A.,** instructor in secretarial training. An alumnus of E. M. C. and a graduate of the University of Chicago, she joined us in 1934. Her students have won several awards in speed typing.

The charms of music have found expression through the skillful fingers of the head of our Music Department, **Harold B. Hannum, M.Mus., A.A.G.O.** He has been with the College since 1934 and is a graduate of W. M. C., Peabody Conservatory, Northwestern University, and Associate of the American Guild of Organists.

Assisting Mr. Hannum is **Joseph H. Metzger, B.Mus.,** instructor in voice and theory, and conductor of the College Choir and Chorus. The "lost chords" return under his capable direction.

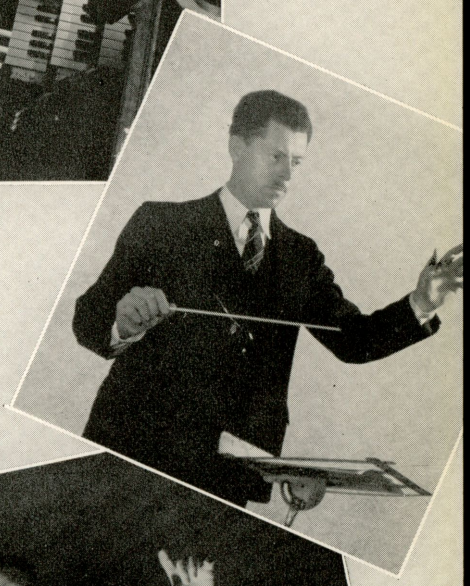

Not only do we appreciate the strength of **John J. Hafner's** personality, crowned by a famous smile, but the brilliance of his technique on the violin assures us that our instructor of that instrument has no mean talent. His masterly direction of the College Band has made that organization one of the most popular features on the campus.

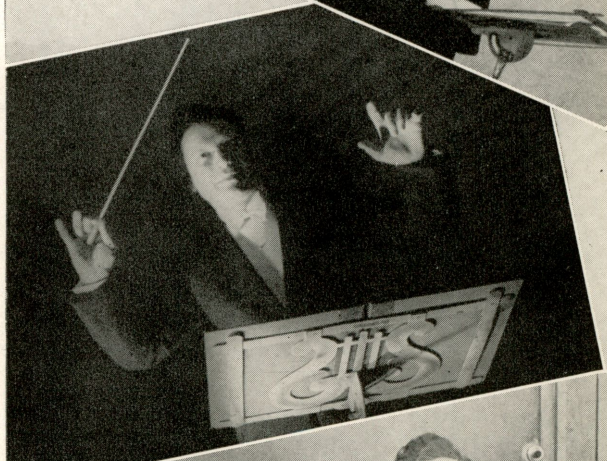

If better home economists are made, **Beatrice Holquist, M. A.,** will make them. Instructor in Home Economics, she is thoroughly absorbed in her subject and inspires by appearance and performance her classes in the fine art of homemaking. A graduate from Columbia University, Miss Holquist joined the faculty in 1935.

Judging by her live interest in foreign language, **Ella I. Edwards, Ph. D.,** head of the Department of Modern Languages, seems always to be looking for new worlds to conquer. Her students will not soon forget the deep interest of the Doctor in them, and her thorough presentation of her subject.

Another interesting lady of the language department is **Mrs. Arabella Moore, M. A.** Not only as an instructor in German, but in the rearing of an exemplary family, and as a missionary to South America, has she won respect.

Irma Berner, M. A., a foreign language teacher, joined our language faculty a year ago after successfully teaching in three academies. An alumnus of E. M. C. and Northwestern University, this versatile little lady has charmed us with her appreciation of the artistic in life. We have found her altogether pleasant.

Walter E. Straw, M. A., interesting Professor of Religion and Philosophy, daily attracts our attention by the fascinating presentation of his subjects. Being a graduate of E. M. C. and the University of Colorado, together with a wide experience in Africa and India, gives him a broad background of knowledge.

The scholarly work of **Edwin R. Thiele, M. A.,** has won the confidence of his classes in religion and Greek. A graduate of E. M. C. and the University of Chicago, Elder Thiele has seen service for a number of years as associate editor of the Chinese **Signs of the Times.** The even tenor of his Christian life becomes our inducement to "press on toward the mark of the high calling. . . ."

We all appreciate the genuine cordiality of **H. F. Halenz, Ph. D.,** and head of the department of Physical Science in E. M. C. We are indebted to him for the lucid thoroughness of his lectures as only he can give them. The doctor is a graduate of Boadview College and the University of Colorado.

Julian Thompson, Ph. D., head of the new department of Physics is a graduate of Pacific Union College and the University of Chicago. He has been honored by membership in the National Honorary Scientific Society. His scientific mind has proved a definite inspiration to youthful aspirants in his classes. The Doctor has been a member of our staff since 1934.

One of the kindliest and most beloved teachers on the campus is **Burton H. Phipps, M. A.** He is a graduate of E. M. C. and the University of Michigan. Through the clearness and incisive humor of his lectures, potential biologists are prepared for fruitful careers. He has been principal of three Lake Union Academies.

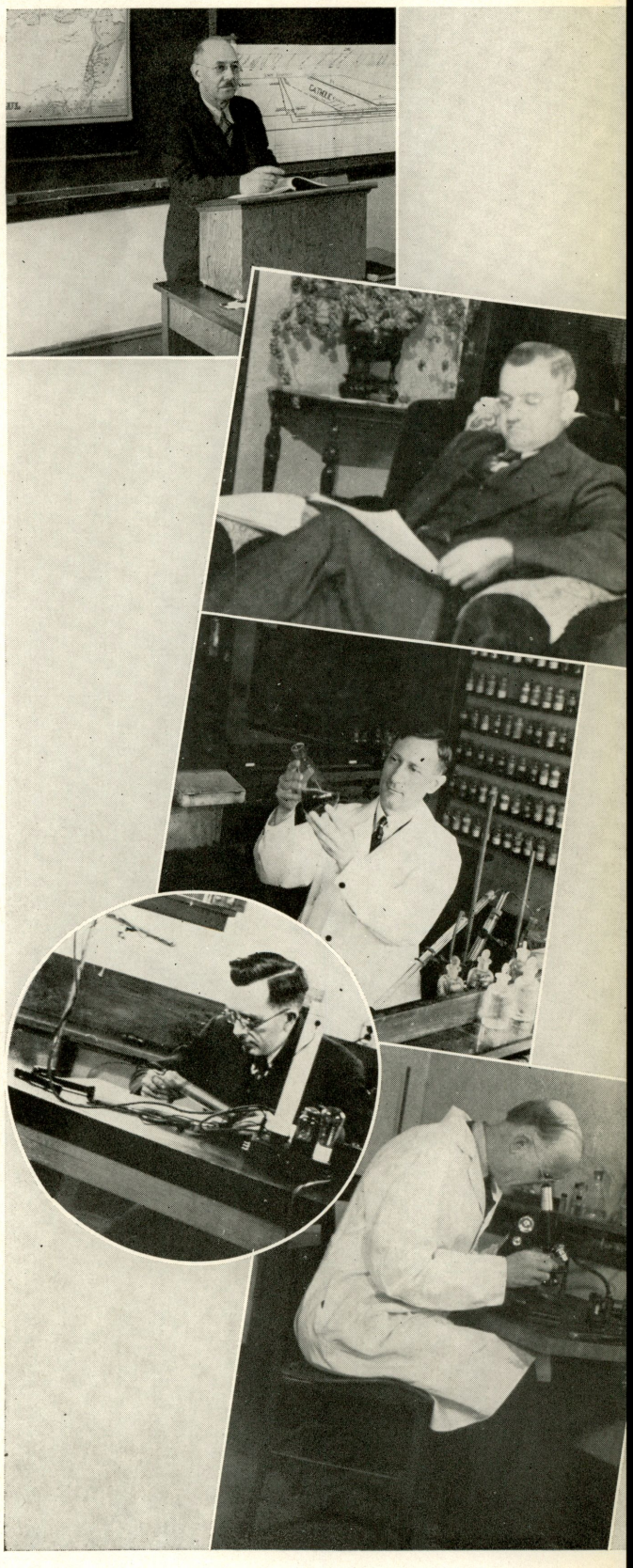

Besides holding an R. N. degree, **Maria Hornbacher** is our efficient matron of E. M. C. Undoubtedly many an E. M. C.-ite will sit at the table which is "miles and miles in length" because through the influence of her godly life she has not neglected to feed the soul as well as the body.

A man of wide training is **T. Ray Lukens,** General Manager of the College Wood Products. He was a student in Australia, auditor for the Western Canadian Union Conference for twelve years, then Business Manager of Broadview Academy. His present position has absorbed his time for the past six years.

Twenty-four years has trained **Oliver R. Shreve,** Superintendent of the College Wood Products. The end of student days in Pacific Union College found him ready for departmental work in the Georgia Conference. Three years were afterward spent in China, followed by nine years in Africa where he served as Business Manager at Helderberg College.

Ralph Wade, B. A., alumnus and Office Manager of the College Wood Products, has been with us since 1937. His good humor is partly responsible for the promotion of happiness in the shop.

Vinston Adams, B. A., Manager of the College Press, is particularly noted for his great height, six feet four inches. To most men he is "head and shoulders above them all." This is his fifth year of association with E. M. C.

Benjamin Wood, B. A., an alumnus of W. M. C., is the Superintendent of the College Press. Before his connection with the College he held a similar position in Washington Missionary College. He takes and gives a philosophical view of life.

George Schultz, B. A., has been with the College in continuous service since his graduation from E. M. C. in 1928. At present he is proof-room manager of the College Press and editor of the Lake Union Herald.

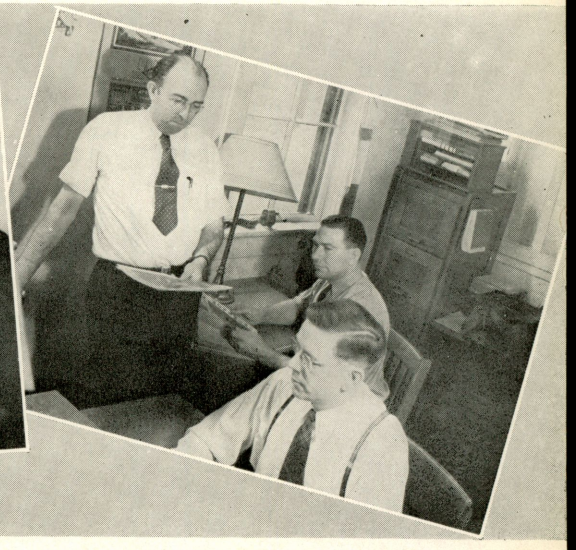

Frank E. Romant, Manager of the College Store, merits the particular caption of "the courteous gentleman of the campus." We appreciate his kindly attentions along our way

Glenn Houck, M. S., instructor in Agriculture, came to E. M. C. in 1935. His experimental work in this field has attracted the attention of that department in the Michigan State College from which institution he recently received his degree. He is a valued member of our faculty.

William Wohlers, our Farm Manager, has been a member of our faculty for thirteen years. His varied experience in North and South America has produced in E. M. C. one of the strongest farms in connection with any of our schools.

Henry Skadsheim, Superintendent of the Bindery, has, during his stay with us, introduced plans and ideas many. His work in connection with the organization of Geographic reference material and Topical Index to the National Geographic Magazine has attracted nation-wide attention.

This is the seventh year of association with **Leslie Smith, B. A.,** whose work consists in guiding students in the art of carpentry. He came to our College in 1933, but has been a member of the staff only one year. Prior to this time he was connected with Washington Missionary College. His quiet and gentlemanly manner imparts to his work the essence of strength.

Jacob E. Riffel came to the College in 1935 as engineer, after having held the same position along with builder and teacher during his missionary days in Korea. He was a student of Clinton Theological Seminary in Missouri.

A Senior's Retrospect

By Myrl Moore, Senior Class President

School behind us, life before us! As we leave the busy school life of this campus and enter upon the duties of a yet more exacting experience as the university of life, we will many times look back with pleasure on our stay at Emmanuel Missionary College.

The road ahead of us is not untraveled for in the years that have come and gone since our College was founded, there has gone out from its doors an endless stream of consecrated young men and women as standard bearers of the message. May the Class of 1940 do their part until the great alumni reunion at the school of the great Master Teacher.

CLASS MOTTO
"The World's Need Is Our Call"

FLOWER
Talisman Rose

COLORS
Sunburst and Royal Blue

Seniors

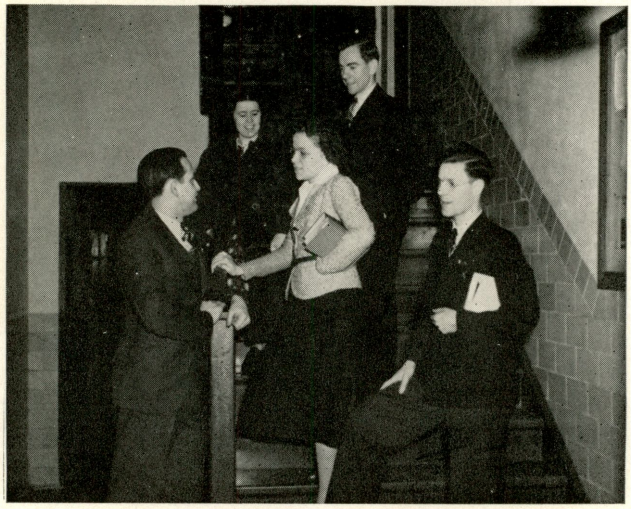

CLASS OFFICERS

President - - -	Myrl Moore
Vice President - -	George Schram
Secretary - -	Emma Keirnan
Treasurer - - -	Jewel Hatcher
Pastor - - -	George Liscombe
Sponsor - -	Dr. J. L. Thompson

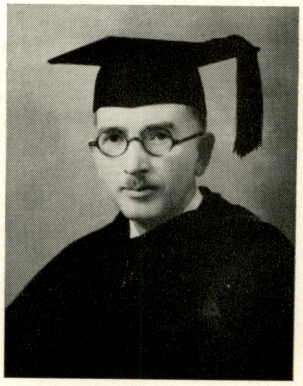

SENIORS

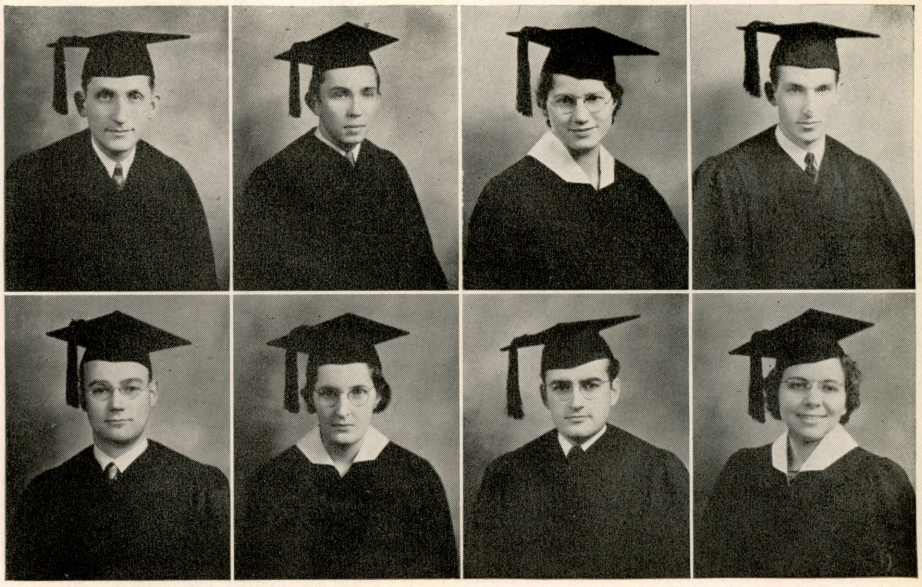

***ALBERT AMBS** ARTS

At the business office window we have appreciated Albert's gentlemanly courtesy. His business major is supplemented by his musical interests, and his rendition of superb violin music will long be remembered. This year he was elected the first president of our Music Guild.

***BORGE ANDERSON** ARTS

Borge of the "school girl complexion" goes back to his native land, Denmark, after one year with us, taking with him a history major and a German minor. If faithfulness and genuineness are any criteria, he will know success.

CLARENCE COLLIER ARTS

Clarence hails from Wisconsin and says he is mighty proud of it. Chemistry, physics, and mathematics claim his definite attention. He has officiated as operator of our motion picture projector.

NAOMI DONLEY [No picture] ARTS

As a student of E. M. C. Academy, as well as the College, "Nonnie" has spent six years on our campus. She leaves us with a four-year elementary education course, a friendly disposition and a big heart. She will undoubtedly be termed "dear teacher."

VERNA GOODSITE ARTS

Being historically and educationally minded, Verna will leave these halls well equipped to teach either history or elementary education, her major fields. She also has a minor in home economics and chemistry.

MERCEDES HABENICHT ARTS

After twenty-two years' residence in Berrien Springs, we will miss Mercedes, a missionary's daughter from South America. As a major in French, she has shown herself a worthy student. As president of the "Le Cercle Francais" she has manifested qualities of leadership, and as one of our representatives in "Who's Who in American Colleges and Universities," she has proved an exemplary character.

***FREDERICK HARDER** ARTS

Frederick previously attended Walla Walla College. During his year here he has been president of the International Relations Club, and snapshot editor of the Cardinal as a sideline to his preparation as a history major.

***WARREN HARTMAN** ARTS

Biology and Warren are synonymous terms. Added interests have found expression in leadership in the Scientia Club, the E. M. Club, and Sabbath School.

JEWEL HATCHER, Treasurer ARTS

Besides her efficiency as Mr. Holm's secretary, Jewel will be remembered for her vocal work on our campus. Offices she has held include the presidency of the Forum, and treasurership of the Senior Class. She was a representative of the College in the "Who's Who in the American Colleges and Universities."

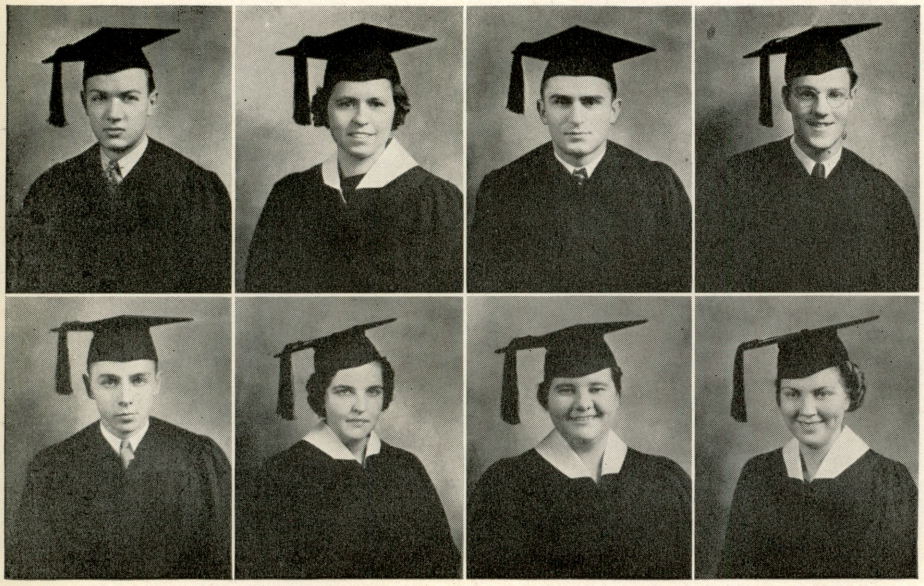

Top Row:
Ambs
Collier
Habenicht
Hartman
Holden
Keirnan
Kuhlman
Liscombe

Bottom Row:
Anderson
Goodsite
Harder
Hatcher
Hopp
Kleist
Landor
McCormick

HERBERT HOLDEN PREMEDICAL

As an energetic leader "Herbie" has been the Assistant Superintendent of the Sabbath School. The struggle of the Student Movement campaign found him in the front ranks. If ambition may be depended upon, Loma Linda will erelong graduate an able doctor.

***FENTON LEE HOPP** ARTS

Lee, the first president of the E. M. C. International Relations Club, is another "mighty-proud-of-it" Wisconsin boy. Besides having a flare for history, he is interested in law.

EMMA KEIRNAN, Secretary ARTS

Emma declares herself to be one of the campus ancients, attested by her early picture in the old album as one of the academy students. Through the years her leadership as president of the Forum, leader of the girls in the Student Movement campaign, and popular monitor for several years, shows steady growth. She will carry away with her an English and education major.

ADELINE KLEIST ARTS

Artistic Adeline, a daughter of Illinois, is finishing the newly organized major in music this year. She is a member of the Speech Choir, Church Choir, and was a soloist this year and last in the college's presentation of the "Messiah."

HULDRICH KUHLMAN ARTS

Huldrich's atmosphere is one of determined purpose. The choice of four fields, biology, mathematics, physics, and German keeps his interests occupied. He is entering the teaching profession.

***IRENE LANDOR** ARTS

Irene is one of the few girls to ever graduate from E. M. C. with a major in religion. Her future as a Bible worker will be enhanced by previous experience in a number of evangelistic efforts.

***GEORGE LISCOMBE, Pastor** ARTS

Coming to us from Canada, George has been an energetic leader in religious activities as vice president of the Ministerial Seminar and as a student evangelist. His sincerity and progressiveness will carry him far.

JULIA McCORMICK ARTS

Hail to the chief! Editor Judy McCormick has motivated our Student Movement from 1937-40. She leaves behind her the assurance that her editorship has produced one of the denomination's best papers. She is capably fitted for a future in the journalistic field.

SENIORS

CECIL McNEAL ARTS

"A. B. C." McNeal, because in his choice of an agricultural major he has chosen the first in the curriculum. His responsible activities on the school farm assures his success in his selected field.

HAROLD MAY ARTS

From local community comes versatile Harold May, a budding scientist, writer, and photographer. Acting as president of the Scientia, associate editor of the Student Movement, and snapping pictures hither and yon for the Cardinal, Harold has had few moments to spare during his college days.

***MENTON MEDFORD** ARTS

Menton is another one of our biological and agricultural enthusiasts. During his three years at E. M. C. he has been a leader in religious activities such as the Sabbath School and various Bands in connection with the M. V. Society.

MYRL MOORE, President ARTS

For many years at E. M. C. Myrl's efforts with the Student Association have meant progress for that organization. He has served as the president and treasurer of that body, and as editor of the Cardinal. Now, as president of the Senior Class his leadership goes far in making this year's class activities a memorable success.

***MARTELLE NELSON** ARTS

Besides an English major, Martelle has a music minor. She has been an active reporter for the Student Movement. Her preparation has amply fitted her to reach aspirations in secondary teaching.

***ARVID OLSSON** ARTS

Arvid comes to us from across the seas. A consecrated son of Scandinavia has found his place in our hearts and organizations. This future minister will have had experience as student pastor and vice president of the Ministerial Seminar.

***LAURA PELLYMOUNTER** ARTS

"The nicest work" has been Laura's occupation for nine years prior to her completion of college this year. She was chosen to represent E. M. C. in the "Who's Who in American Colleges and Universities." She will continue her teaching in Battle Creek.

ESTHER STONEBROOK-POMEROY ARTS

Esther will long be remembered for her organ music. As a music major her work will be particularly missed on the campus next year.

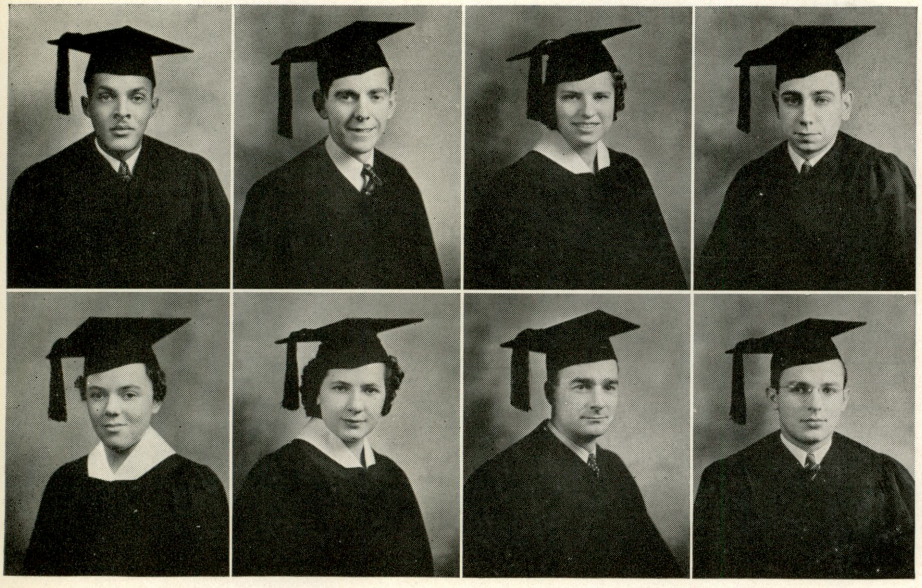

Top Row:
McNeal
Medford
Nelson
Pelleymounter
Richards
Schram
Stevens
Tyrer

Bottom Row:
May
Moore
Olsson
Pomeroy
Rozema
Smith
Tucker
Van Horne

CLARENCE RICHARDS ARTS

Clarence has been more than a willing worker in religious activities on the campus. Besides his scholastic preparation for the ministry he will bring to his work a background of experience gained from participation in Sabbath School and M. V. work.

EUNICE ROZEMA ARTS

Eunice is another representative of E. M. C. in the College "Who's Who." Her quiet, efficient manner has lent progressive leadership to the Forum, which she has served as president and to the Social Committee of which she was chairman. The caliber of her work has been much appreciated.

GEORGE SCHRAM, Vice President ARTS

With a background of old Battle Creek, George comes to us with a devotion to the message of the pioneers. While he works at his hobby of photography, he is actively engaged in religious activities. He has served as president of the Ministerial Seminar, and is the vice president of the Senior Class.

HELEN SMITH ARTS

Helen has been for many years a resident of our community. Our Academy claims her as one of its outstanding alumni. As an English major, her aspirations are toward editorial work. A part of her study was done at Pacific Union College, but she returned to E. M. C. for her degree.

HELEN STEVENS ARTS

Helen has spent a number of years at E. M. C. Fortified with a French major she goes as instructor in foreign language to Bethel Academy. She also is characterized by her devotion to Christian duty, and marked leadership developed in various lines of endeavor, such as president of the Forum, and "Le Cercle Francais."

ARTHUR TUCKER ARTS

Arthur will be the Secretary-Treasurer of the Arabic Union with headquarters at old Jerusalem. His work as business manager of the Cardinal, circulation manager of the Student Movement, and his activities in connection with the Sabbath school as superintendent gives him stabilizing background in his chosen profession.

ROY TYRER ARTS

Chemistry-major Roy plans on the further pursuit of science in the field of medicine. In his work as circulation manager of the Student Movement and leader of the S. M. campaign this year, he has proved an appreciated and capable promoter.

***BEVERLEY VAN HORNE** ARTS

"Bev," the boys' dormitory nurse, has smoothed our fevered brows this year. Though vice president of Scientia, he has shown an active interest in many campus organizations, particularly the International Relations Club.

SENIORS

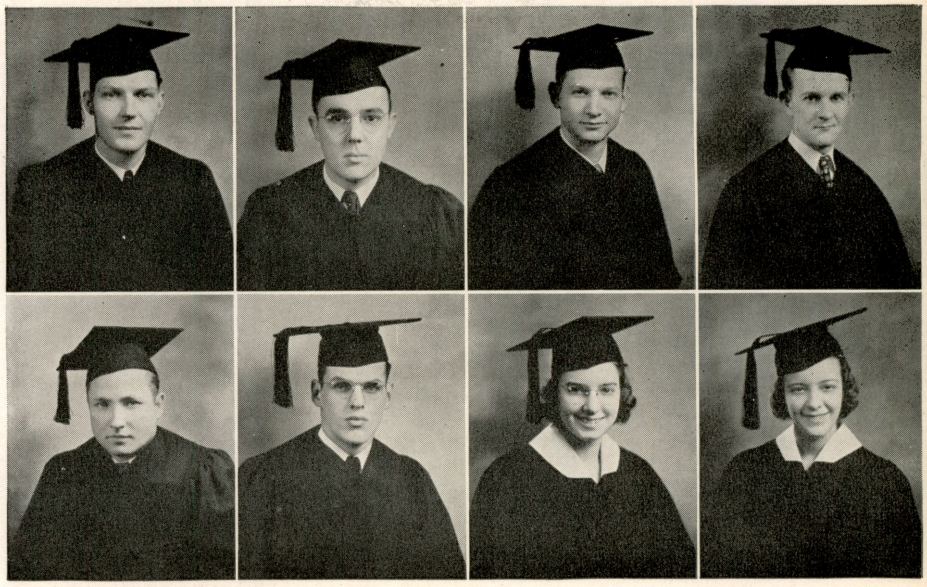

ARNOLD WALLENKAMPF ARTS

As another son of Scandinavia, Arnold has left his "footprints on the sands of time" while with us. In him the International Relations Club and German Club have had an able leader, his Sabbath School class an interesting teacher, and the Every Man's Club an efficient parliamentarian. He carries a history major back to the shores of Sweden.

***MERLE WEHNER** ARTS

Merle, another chemistry major, hopes some day to be Dr. Wehner. His extra-curricular activities have centered in the German Club where he served as vice president.

***BROCK WELLS** ARTS

Brock, the Britisher, is one of E. M. C.'s future evangelists. He has served as vice president of the Ministerial Seminar, and as M. V. leader. He will long be remembered as a campus highlight and as an influence for good in our midst.

ELLIOTT WEST ARTS

Elliott, with his major in religion plans a teaching career in Bible and social science. His favorite comment is, "Those who can, preach, but those who can't, must teach." We complete the remark with, "Happy is he who can do both."

EDWARD WILLIAMS ARTS

"Ed," another president of the Seminar, declares he will be a self-supporting missionary. He finishes with a major in religion, and a history minor.

RUTH WILLIAMS ARTS

Ruth is one of our community residents. As secretary of the Student Association and assistant circulation manager of the Student Movement, she has shown an active interest in extra-curricular activities. Her quiet efficiency has won her friends and confidence.

JOSEPH ZWEIG ARTS

If the same energy that has characterized Joe's interest in college organizations is manifest in his pursuit of medicine, the world will have a one-better doctor. Active in sports, and a dynamic personality as leader of the boys in the S. M. campaign, Joe will be remembered as one of the likable boys of E. M. C.

DOROTHEA ABILDGAARD SECRETARIAL

Cheerio, fun-loving Dorothea—Everyone likes her, and she likes us. This is evidenced by her sojourn here both in the Academy and the College. Following in the wake of her leadership are such offices as the vice presidency and secretaryship of the Forum. She finishes this year the Secretarial course.

Top Row:
Wallenkampf
Wells
Williams
Zweig
Chapman
Griggs
Hauck
Keiser

Bottom Row:
Wehner
West
Williams
Abildgaard
Grant
Hamel
Jones
Keppler

ALLEGRA CHAPMAN PREMEDICAL

Secretary of the Scientia, "Aleg" comes from New Jersey. She fears neither fish, fowl nor Jersey mosquitos. Her name is synonymous with hikes, microscopes and sports.

EUNICE GRANT SECRETARIAL

Eunice comes to us from Wisconsin. Her atmosphere of professionalism, quiet efficiency, and self-possession fits well her chosen vocation, secretarial work.

EUNICE RUTH GRIGGS SECRETARIAL

Ruth hails from Ohio. She has been a loyal teacher in the Junior Sabbath school department, and being secretary-minded, she is well fitted by her obliging personality and efficiency for her chosen profession.

***PAUL HAMEL** ELEMENTARY

Music-loving Paul, native of Wisconsin, has been an active member of the College Band and Chorus Beneath his technical training for teaching, he will carry into the classroom a dependable sense of humor.

DALE HAUCK PREMEDICAL

Dale comes to us, a premedical student from Battle Creek. To break the monotony of straight science study, he has become an accomplished performer on the cornet, and an authority on his short-wave set.

JOY JONES SECRETARIAL

Joy's parents, missionaries in Central America, loaned her to E. M. C. until the completion of her secretarial course. Next year she plans to follow her chosen work in one of our South American conference offices.

***VIOLA KEISER** ELEMENTARY

Cheerful Viola has shared her disposition with the band which goes weekly to the County Home. She has also been an interested member of the Speech Choir. She will be erelong, a merry addition to the ranks of elementary teachers.

MARGA KEPPLER SECRETARIAL

From Florida, "the land of sunshine," Marga Keppler came to us. During her stay here the Secretarial course has occupied her attention.

Top Row:
Kickbush
Newbold
Pfeifle
Swanson

Bottom Row:
Nelson
Nobbe
Russell
Wazdatskey

MARY KICKBUSH ELEMENTARY

Another Speech Choir enthusiast and elementary graduate is Mary Kickbush. She has added interests as a Bible worker and prayer band leader.

BEATRICE NELSON ELEMENTARY

Beatrice leaves E. M. C. prepared for elementary teaching. Her energetic and winsome leadership have made her an efficient and popular vice president of the Forum and secretary of the M. V. Society.

***MILTON NEWBOLD** PREMEDICAL

Milton comes to us from Broadview and study in Chicago. This man with a pleasing personality and progressive spirit will find large venture in his chosen field of medicine.

MABLE NOBBE SECRETARIAL

Mable Nobbe accepted the Third Angel's Message only a few years ago. Her zeal found expression in the colporteur work which brought her back to E. M. C.—to the M. V. Society, and other religious activities. Her consecrated determination will continue to bless the cause of God.

MARIE PFEIFLE ELEMENTARY

Marie has functioned as "reader" for four teachers. If her skill to teaching "reading, writing, and arithmetic" is commensurate with her efficiency as a reader, a glowing teaching career will be hers. Her activity as associate editor of the Student Movement has afforded outlet for her literary skill.

ELLEN RUSSELL SECRETARIAL

The ambitions of Ellen find vent in secretarial work as secretary to President Klooster, secretary to the College Band, the Sabbath school, and the Seminar. The Lake Union Conference office claims her experienced services for next year.

MAJEL SWANSON SECRETARIAL

Majel has lightened cares at E. M. C. with her cheery whistling for two years. This year she has served the Medical Department as Dr. Robson's secretary. Among the interests claiming her attention have been work on the Student Movement staff and acting as secretary of the Sabbath school.

ANNA WAZDATSKEY ELEMENTARY

Anna returns to E. M. C. to finish her training for elementary teaching. Coupled with her training is a spirit of determination and cheerfulness which will prove winning factors in classroom action.

***Summer Seniors**

IN ABSENTIA

BERTRAND LEROY ELLIS
BACHELOR OF SCIENCE

JOSEPH L. MOSSBERGER
BACHELOR OF SCIENCE

J. DENNIS SNIDER
BACHELOR OF ARTS

JAMES K. SKAHN
BACHELOR OF SCIENCE

—H. B. HANNUM
Faculty Advisor

Juniors

OFFICERS

President - - - - -	Elon Clark
Vice President - - -	John Miklos
Secretary - - - -	Ethel Stamper
Treasurer - - -	George Morrice

Through stimulating social activities and vigorous scholastic efforts the Junior Class of 1940 has made its contribution to the tenure of campus life.

Expressive of the belief that stabilizes their thinking is their motto, "Considering the End."

With the assurance that they are nearing one of life's milestones, the members of the Junior Class determine with stalwart purpose to make the remainder of their stay at Emmanuel Missionary College rich in wholesome experience.

JUNIORS

DONALD ANDERSON
Major: Religion
Minor: History

ALLAN BULLER
Major: Business
Minors: Physics, English, Education

SIEGFRIED CHRISTOFFERS
Major: History
Minor: French

ELON CLARK
Major: Religion
Minor: History

GUILLERMO ERNST
Major: History
Minor: Business

GRACE FIELDS
Major: Home Economics
Minors: Chemistry, English, Education

GRANT GUTH
Major: English
Minors: History, Business, Education

GLENDA HODSON
Major: Music
Minor: English

PAUL JACKSON
Major: Religion
Minor: History

FLORENCE JOYCE
Major: History
Minors: English, Home Economics, Education

CLAUDIO KRIEGHOFF
Major: Business
Minor: History

LEWIS LANGWORTHY
Major: Religion
Minor: History

CLASS MOTTO
"Considering the End"

FLOWER
Daffodil

COLORS
Black and Gold

IVAR LOE
Major: Religion
Minor: History

JOHN MIKLOS
Major: Religion
Minor: History

GEORGE MORRICE
Major: Chemistry
Minor: Mathematics

ETHEL STAMPER
Major: Biology
Minors: Music, English, Education

SHELLEY MARSHALL
Major: English
Minors: History, Biological Science, Education.

BERNARD MILLS
Major: Religion
Minor: History

ALWYN PARCHMENT
Major: English
Minor: History

ROSCOE SWAN
Major: Business
Minors: Mathematics, English, Education

DELIA MEGRANT
Major: French
Minor: English

EDWIN MONCRIEFF
Major: Chemistry
Minors: Mathematics, Physics

BYRON PATRICK
Major: History
Minors: English, French, Education

MYRTLE WAKEHAM
Major: English
Minor: Biological Science

FRANCES MAY-BARTLETT
Major: Business
Minor: English

JEAN WILDENBERG
Major: English
Minor: Business

PHYSICS
LABORATORY

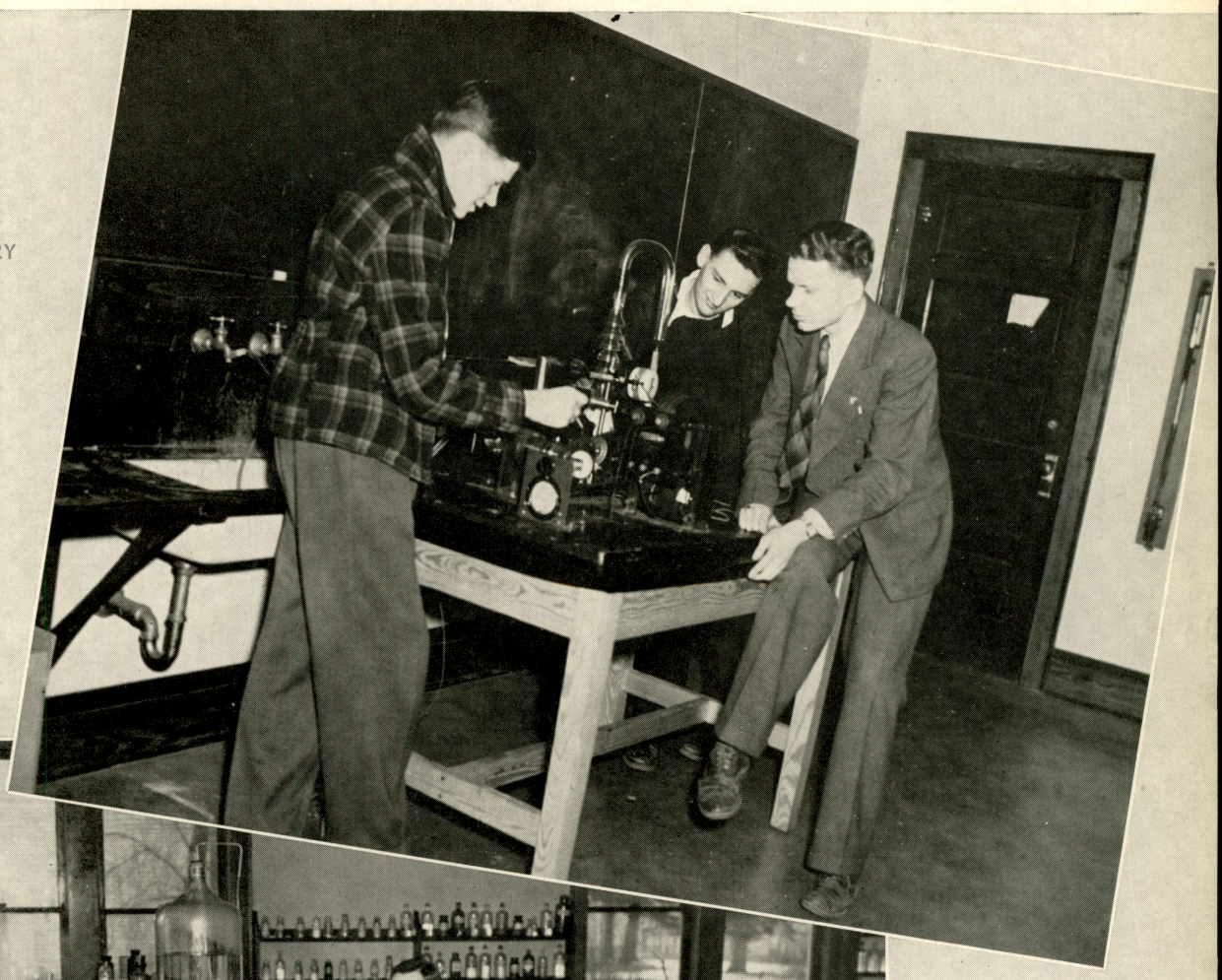

CHEMISTRY
LABORATORY

BIOLOGY
LABORATORY

COOKERY
LABORATORY

PRACTICE
TEACHING

COMMERCIAL
DEPARTMENT

HERE

AND

THERE

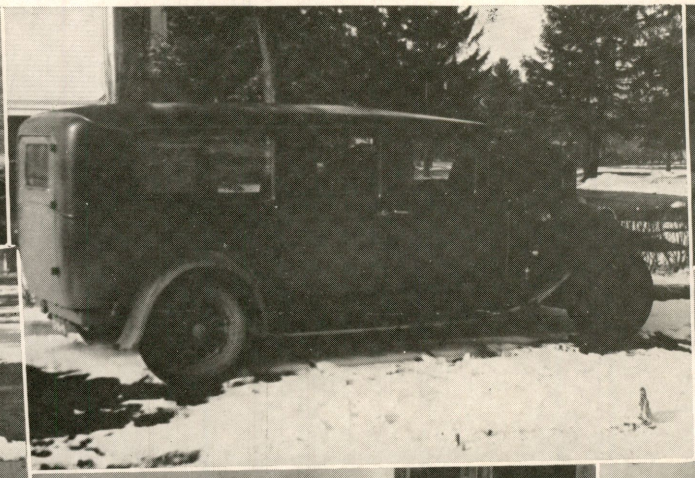

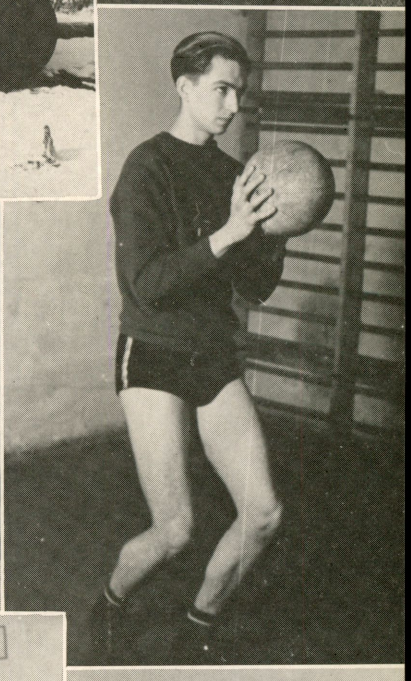

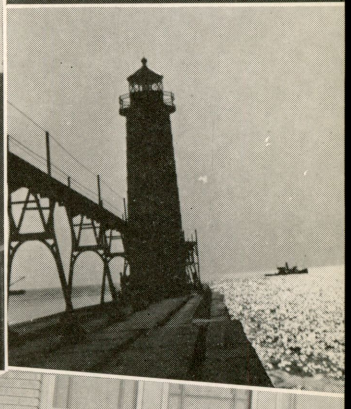

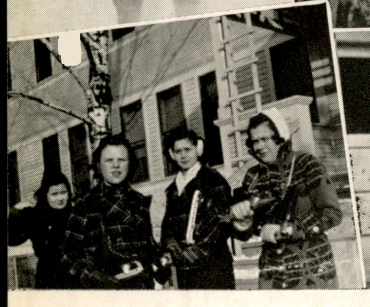

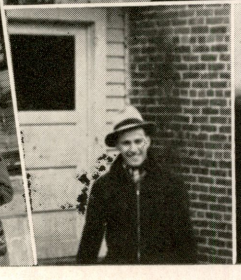

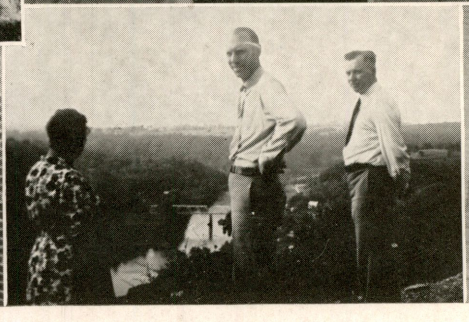

Our Academy

For five consecutive years Emmanuel Missionary College Academy has taken part in the Michigan Testing Program for accredited schools. The yearly published results of these tests and the records made by our graduates in various colleges testify to the strength of our program in the classroom; the building up of a vocational library and the teaching of vocational units show our interest in physical development; our splendid Week of Prayer (separate from that of the College), our successful Sabbath school, and a good number in the baptismal class indicate spiritual strength. Our Academy gives to its students an all-round education.

Academy Seniors 1940

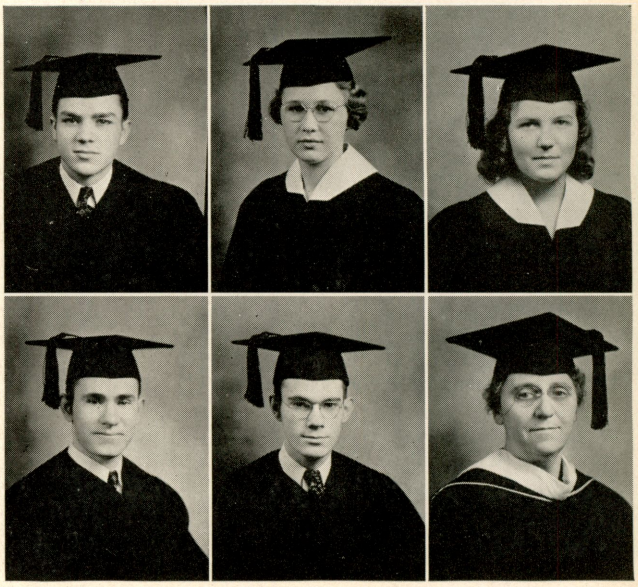

ROBERT WOHLERS
President

President Hermes Club
Treasurer Junior Class
Editor Academy Voice '38
Prayer Band Leader

WINNIFRED WHITE
Secretary

Sabbath School Superintendent
Prayer Band Leader
Member of Sucimpase

GERRY DAVIS
Pastor

Chorister Academy Sabbath School
Assistant Editor Cardinal '39
Editor Academy Voice '40

FRANCES KLOOSTER
Vice President

Crown Princess Sucimpase '39
Prayer Band Leader
Sabbath School Teacher

DAVID McCONNELL
Treasurer

Representative on Board of Management
Sabbath School Teacher
Sabbath School Superintendent, Pisgah

MRS. BURMAN

Class Sponsor

Top Row:
Wohlers
Klooster
White
Berender
Buller
Carr
Christman

Bottom Row:
McConnell
Davis
Colvin
Fuller
Huffaker
Hundley

RUTH BERENDER

Treasurer of Sucimpase '39
Member of Glee Club
Member of Sucimpase

BERTHA BULLER

Queen of Sucimpase '40
Secretary of Junior Class
Vice President Glee Club
Sabbath School Teacher

JOHN CARR

Member of Hermes Club

LOIS CHRISTMAN

Pianist of Glee Club
Chef of Sucimpase '39
Pianist Berrien Sabbath School
Representative on Social Committee

HELEN COLVIN

Chef of Sucimpase '40
Member of Sucimpase

WALLACE FULLER

M. V. Leader, Niles
Prayer Band Leader

GEORGE HUFFAKER

Member of Hermes Club
Advertising Manager Student Echoes, Cicero
Vice President Boys' Club, Cicero

ROBERTA HUNDLEY

Vice President Junior Class, Columbia Academy
Librarian of Glee Club
President of Carpe Diem, Columbia
Sabbath School Secretary, Columbia

Top Row:
Lausten
Marsh
Murray
Moncrieff
Chapman

Bottom Row:
Roosenberg
Scribner
Shreve
Thiele
Hansen

FOREST LAUSTEN

President Junior Class
President Hermes Club
President Hermes Band

MILTON MURRAY

Sabbath School Teacher
Member of Hermes Club
Pianist Boys' Dormitory, Brazil, S. A.

PHYLLIS CHAPMAN

Crown Princess Sucimpase '39
Member of Sucimpase

GORDON SCRIBNER

Member of Hermes Club

ARTHUR THIELE

Academy Student Movement Editor
Sergeant of Junior Class
Secretary of Hermes Club

JUNE MARSH

Pianist Academy Sabbath School
Chef of Sucimpase '39
Prayer Band Leader

JEAN MONCRIEFF

President Girls' Glee Club '39
Secretary Student Council, China
Member College Orchestra
Member String Ensemble

SOPHIE ROOSENBERG

Member Sucimpase Program Committee '39
Member of Glee Club
Member of Sucimpase

BETTY JEAN SHREVE

Academy Editor of Cardinal '40
Queen of Sucimpase '39
President Girls' Glee Club '40
Vice President Junior Class

LYLE HANSON

Editor Academy Voice
Member of Hermes Club

Junior Officers

President ..... Lorwin Thiele
Vice President ..... Allan Bush
Secretary ..... Frances Pollard
Treasurer ..... Virginia Murray

Junior Class

Sophomore and Freshman Classes

HERMES BAND

TREBELETTES

STRINGED
ENSEMBLE

CLUB OFFICERS

SABBATH SCHOOL OFFICERS

HERMES BAND

The Hermes Band was organized to promote the musical interests of the members of the Hermes Club. It operates mainly for their enjoyment and to supply entertainment for various functions. It helps its members realize the importance of cooperation and harmony, supplies an incentive to keep them developing their musical abilities, and gives them some experience in band and orchestral work.

TREBELETTES

The Trebelettes is an organization composed of twenty-three academy girls under the able direction of Mr. John J. Hafner. Every Sunday afternoon one may hear the strains of several semiclassical numbers floating through the air. Among their public appearances are numbered several performances in Sabbath school, worship, and vespers, and as a feature of the College Orchestra concert. They also had the pleasure of giving a half-hour program over radio station WSBT in South Bend, Indiana.

STRING ENSEMBLE

"Merrily they bow along." What more fitting title could be given this popular musical organization? The String Ensemble under the splendid leadership of Frances Pollard, first violinist, is enjoying its second year of activity. Each loyal member of the quartet agrees that her effort is more than recompensed by the hearty reception received at each performance.

SUCIMPASE CLUB

Since its inception eight years ago, Mrs. Burman has been the sponsor of all the activities of the Sucimpase Club. It is organized for the improvement of mental, physical, and spiritual faculties, and has for its aim, "That our daughters may be as corner stones, polished after the similitude of a palace."

HERMES CLUB

The Hermes Club has for its purpose, to promote a spirit of fellowship, to develop and cultivate the ideals of sportsmanship and manliness. It is a source of much pleasure and is an outlet for student leadership.

ACADEMY SABBATH SCHOOL

This year for the first time, the academy has had it own Sabbath school. This organization has been conducted entirely by its students, with the exception of the superintendent, who is an alumnus of the academy. An orchestra of eight academy students, goal devices, and special music add interest to the meetings. The seven classes are taught by students and the programs are all planned and carried out by them. In this way leadership for denominational work is being developed.

GOLDEN BELLS

With the chiming harmony of religious bells, the throbbing melody of musical bells, and the tinkling jingle of playful bells, we present our collegiate activities — GOLDEN BELLS, that leave in the heart the ringing echo of golden memories.

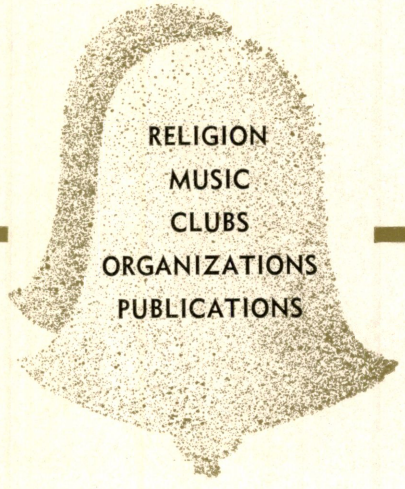

GOLDEN BELLS

SEMINAR

COLPORTEUR CLUB

MISSIONARY VOLUNTEER

SABBATH SCHOOL

MINISTERIAL SEMINAR

If constructive criticism actually has the merits that are claimed for it by its advocates, the Ministerial Seminar is bountifully blessed with this aid to progress.

We may well say that the Chemistry laboratory has its test tubes, the Biology laboratory its microscopes, the Physics laboratory its micrometers, and the department of Religion its Seminar. It is here that the prospective preacher endeavors to construct a homiletic citadel to withstand the onslaught of minute and exhaustive analysis by his classmates. Thus is fulfilled the purpose for which the Seminar was founded—the intelligent preparation of consecrated young men for the gospel ministry.

COLPORTEUR CLUB

The word Colporteur carries with it a connotation that is immediate and exact. This name symbolizes for us the spirit, the zeal, and the consecration of those devoted to this ministry. In order that these attributes might be strengthened and that fellow colporteurs might enjoy the inspiration and comradeship that come from association for a common cause, the Colporteur Club was organized. From its inception, it was typically colporteur. It canvassed, it took orders, it made deliveries, it recruited, it was everything that we would expect a Colporteur Club to be.

The world has given its honor to those who create its literature. We give ours to those who have given that literature to the people.

MISSIONARY VOLUNTEERS

Activity is and has been the key word in Missionary Volunteer history. It is again the eternal struggle to translate thought into experience.

Convinced in regard to our possession of truth and of the reality of our responsibility, the officers inaugurated the Missionary Volunteer Inspirational Hour. In an endeavor to have the student participate in and enjoy the pleasure of giving this message to others, the Jail Band, the Sunshine Band, the Correspondence Band, and others have been organized. The Missionary Volunteer Society can recall with satisfaction a year of worth-while activity and spiritual inspiration.

SABBATH SCHOOL

Unique and challenging has been this year's Sabbath school goal device. The problem for each individual has been to weigh himself in the balances in regard to daily lesson study, attendance, and offering. In the goal device was demonstrated the collective achievement for the entire Sabbath school each week. Thus the members endeavored to indicate their preference for the Bible to secular books, for attendance to dilatory absence, and for cheerful giving to covetous withholding. Our Sabbath school this year has to a large degree fulfilled the purpose for which its exists. It has beckoned us to God.

PROSPECTIVE TEACHERS

The crowning experience for the prospective teacher comes at the time when he begins actual teaching. Frequently a teacher enters upon his duties with misgivings and with no little anxiety, for ahead of him lies a great unknown. At E. M. C. the prospective teacher has opportunity to enter gradually upon classroom duties by first participating in regular school activities under the general supervision of the director of student teaching and under the more specific direction of the grade or subject supervisor and later he assumes full teaching responsibilities. By following this plan the student teacher leaves his college not only with training in subject matter, and theories of teaching, but with some actual experience.

STUDENT PASTORS

Believing that their call is to be "fishers of men," some forty-five students are preparing themselves in our department of Religion to answer that call. Numerous undergraduates are actively engaged in actual ministerial work while in training. The ten churches that are within a radius of fifty miles of the College are served by student pastors, two students being allotted to each church. Sunday evening evangelistic services are being conducted in two near-by towns and are proving of definite value to some souls in finding the way. To say with their works as well as their voices, "Even so, Come Lord Jesus! Come quickly," is the goal set before our ministerial students.

THE SPEECH CHOIR

In the last decade, the ancient art of choral speaking has been revived and its spiritual, cultural, and social values are being recognized. While intellectually we may grasp and appreciate the sense of a selection through silent reading, yet it is only by oral rendition of a poem that we fully realize its creative spirit and form. The College presents for the second year a Speech Choir under the direction of Mrs. Romant. The purpose of this choir is to improve the speaking voice and to increase literary appreciation.

MEDICAL CADETS

The Medical Cadet Corps affords college men an opportunity for military and medical training that prepares them for noncombatant army service recognized by our national military authorities.

Besides ably initiating the "rookie" cadets into the intricacies of marching and squad movements, Captain Williams gives instruction in first aid and simple medical service.

PROSPECTIVE TEACHERS

STUDENT PASTORS

SPEECH CHOIR

MEDICAL CADETS

Our Musical

Music, not as an esoteric luxury, but as a satisfying experience for every student and teacher at E. M. C., is the goal toward which Mr. Hannum and his fellow musicians work and plan. Listening to good music, participating in it, becoming acquainted with the principles underlying it and with the great composers—these are a necessary part of the life of every cultured person and a source of endless enjoyment. The Music Department in its various activities creates opportunities to do all of these things.

The annual presentation of "The Messiah," given this year for the fifth consecutive time, is a yuletide tradition that brings again to both singers and audience a lifting of spirit through the significance and beauty of its message. In the spring the chorus presented selections from "Elijah." There are only two of the offerings presented by the College Chorus under the direction of Mr. Metzger.

The place of music in divine worship is unquestioned, but at the same time often abused through ignorance or indifference. Here at E. M. C. future leaders may acquire the high standards and necessary knowledge which will insure the maintenance of a high standard of music in our churches. Each week the church Choir, also under Mr. Metzger's direction, presents a choral offering that adds much to the spiritual and aesthetic enjoyment of true worship.

Two delightful Saturday night concerts have been rendered this year by the College Orchestra. The precision and artistic harmony that this organization has developed under Mr. Hafner's guidance, make it a group in which the College can legitimately take pride.

Organizations

Filling still another important place in the musical atmosphere of the campus is the College Concert Band, also under the baton of Mr. Hafner. Vim, vitality, and color characterize its presentations. Besides presenting several excellent concerts, one of which the CARDINAL was very fortunate in sponsoring as one of its benefit programs, the band has enlivened many a campaign rally with its stirring martial airs. This year it led our College Day parade, which was one of the highlights of the entertainment given our visiting academy seniors.

The Chorus, the Choir, the Orchestra, and the Band have given of their services in presenting complete programs or special numbers in near-by cities. Through these channels and others music adds rich color to the mosaic of E. M. C. life.

COLLEGE BAND

MESSIAH
CHORUS

COLLEGE
ORCHESTRA

CHURCH
CHOIR

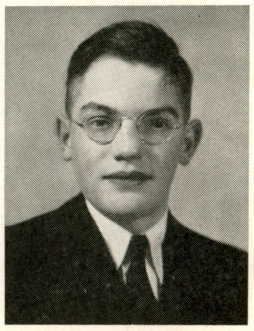

DONALD EDWARD RICE

1919–1940

Born June 18, 1919 at Bay City, Michigan. Moved with his parents to Portage, Wisconsin, where he was graduated from high school with the Class of '38. Distinguished himself as a member of the drum ensemble which took first prize among competitors in Wisconsin high schools. Worked as gas station attendant to earn his first money for college expenses. Entered Emmanuel Missionary College September 13, 1938. Worked at part-time labor in the Berrien Bindery to help defray his tuition. Was a valued member of the College Concert Band. Joined the College Church in May, 1939. Died in Maple Hall infirmary after an acute attack of influenza, January, 1940. Floral tributes from the College Band, the Student Association, the Faculty, Every Man's Club, and the Bindery workers expressed the general regret at Donald's passing.

PERSONAL TRIBUTES

"Donald is a remarkable boy with no bad habits."—Elder Arthur C. Allen.

"Donald is a young man of excellent character, clean morally, and a conscientious worker."—Supt. A. J. Henkel, Portage Schools.

"In my last appointment with him, Donald told of the likelihood of his early demise, but his attitude was one of good cheer and a desire to be faithful to his Christian profession."—Prof. H. M. Tippett, his College Advisor.

THE E. M. CLUB

The Every Man's Club is fundamentally a club of good fellowship. In dormitory life we cultivate friendships that are of real value and sources of pleasure to us. The E. M. Club has been and is an expression of that comradeship. The club endeavors in its varied and interesting programs to develop appreciations of spiritual, mental, and social values These objectives can be achieved in the atmosphere of good fellowship and cooperation that we have in our dormitory and in our club.

FORUM

The Forum, an organization for the girls residing in the dormitories, promotes good-will among the girls, fosters the cultural aspects of a college life from the feminine viewpoint. At the semi-monthly meetings, topics are presented which stress the finer things in life, courtesy and thoughtfulness, beauty in art and music. Outstanding programs during the year were a pantomime depiction of the seven stages of a girl's life, an hour of music by Dean and Mrs. Ryden, an interesting discussion on courtesy and good form by Mrs. Romant, and a waffle supper in the atmosphere of mellow candlelight and soft music. The highlight of the year's activities came when the Forum acted as hostess for the spring reception which had for its theme, springtime in Japan. The beauty of the evening will linger long in our memories.

INTERNATIONAL RELATIONS CLUB

It has often been said that the Holy Roman Empire was neither holy, Roman, nor an empire. A comparable generalization certainly could not be made of the International Relations Club. It is international, it has relations, and it is a club.

It is international for we have representatives in our club from at least four continents and ten nations. One can readily visualize the spirited discussions that occur as these representatives rise to defend, explain, or criticize the policies of their nations. It has relations for it has numerous contacts with clubs of a similar nature. It is a club for we have had a number of pleasant and profitable banquets and social gatherings. It is truly our International Relations Club.

SCIENTIA

The increasing popularity of science subjects at Emmanuel Missionary College and the tremendous strides of modern science and technology have made Scientia an indispensable club. Scientia serves as a seminar in which the members may obtain experience in the preparation and reading of technical papers. At each meeting a carefully prepared synopsis of the recent advances in science is presented. Perhaps the greatest privilege of membership is the fun in performing experiments before the many wondering and genuinely interested onlookers.

E. M. CLUB

FORUM

INTERNATIONAL
RELATIONS
CLUB

SCIENTIA

MUSIC GUILD

LE CERCLE FRANCAIS

HOME ECONOMICS CLUB

GERMAN CLUB

MUSIC GUILD

To gather from the campus glimmering rays of musical interest, to unite these into a torch of glowing zeal and enthusiasm—such has been the purpose and effect of the Music Guild.

This organization has opened for its members further and broader fields of musical appreciation and has kindled in the lives of many of the musically unitiated a growing respect and appreciation for this art. The loyalty of its members and the scope of the field of interest seem to inspire a bright future for this newly organized but increasingly popular organization.

LE CERCLE FRANCAIS

"Venez au Cercle Francais Samedi soir." Every month the gay, red-plumed cock on the bulletin board brings this invitation to the French students of E. M. C.

On Saturday night, at the appointed time, members of the club assemble in the academy chapel on the third floor of the auditorium for an hour of games, songs, readings, dialogues, and sometimes, as an extra treat, delicious refreshments.

Twice a year there is a special occasion—a party at the home of the sponsor, Dr. Ella I. Edwards, a picnic on White Beaver Point, or a "progressive party" among several homes in the community.

The only requirement made of the club members is that they speak French at all such gatherings. Though the new member often deems this a hampering restriction he soons learns that grammar book rules, vocabularies, and idioms can actually be fitted into an evening of entertainment and enlightenment.

That, of course, is exactly the purpose of the club, and the pleasant associations of the social hour make the process not only painless but also interesting.

HOME ECONOMICS CLUB

The National Home Economics Association is now represented at the College by a local branch composed of the girls of the Home Economics Department. Though it is the most recently organized college club, its activities have registered on and around the campus as feminine vendors of delectable dainties have zealously promoted the sale of their wares. The initial project is the installation of an electric kiln in the proposed ceramics laboratory. The club also enthusiastically fosters such activities as will result in a better understanding of the practical and aesthetic values of life.

THE GERMAN CLUB

To show forth the beauty and the importance of German language and culture; to acquaint our friends with German customs, landscape, and life; to foster the spirit of understanding between the German and the American nations—this is our purpose.

By singing folk songs, by seeing moving pictures, by listening to music and readings, by playing games, by having a picnic in "good German fashion"—that is the way we have tried to achieve it.

Administratively or mathematically problematic
Thursday Noon
Campaign Leader "Shake"
Dr. Halenz

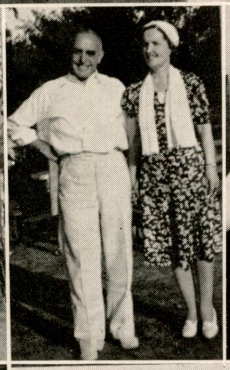

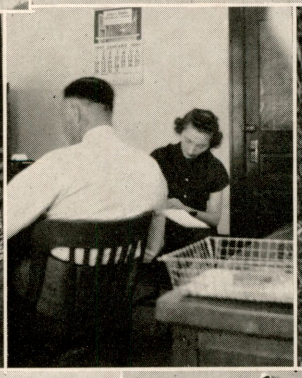

Any Mail Today?
The McCumbers Relax
"Mickey" Takes Dictation
Caught Off-guard

Eunice and Laura
It Seems to be a Picnic
That Far-away Look
The Assistant Dean of Men Embarks

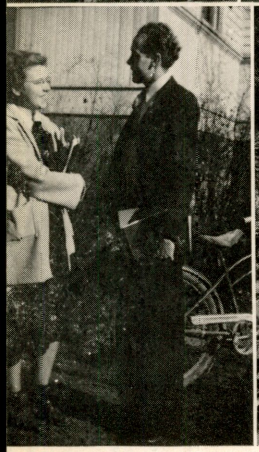

Yes, It's Majel and Louie
"Bea"
"Good?"
The President Halts for a Camera Fan

Student Association

All students by virtue of enrolling in the College or the Academy become members of the Student Association. Nearing the end of its eighteenth year of existence, the organization continues to represent the principles upon which it was begun—to provide the students of E. M. C. with a medium for development through social, spiritual, and general extra-curricular activities.

The executive and legislative authority of the association is vested in the Board of Management made up of the officers of the organization and such representatives as are appointed by the various college and academy classes and the faculty. Any special campaigns, functions, or responsibilities pertaining to the Student Association come under the jurisdiction of the Board of Management along with responsibility for the publication of the school paper and the school annual and the conduction of such social activities as are traditionally sponsored by the students.

—Allan Buller

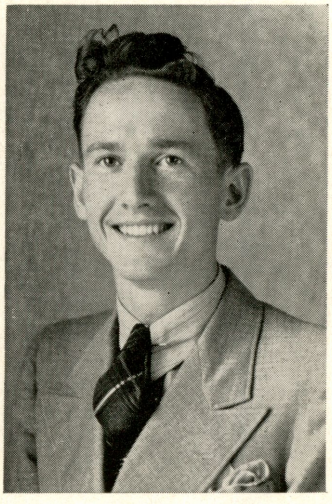

Allan Buller, President

Board of Management

Student Association

During registration week the Association welcomed the new members with the traditional White Beaver Point program of campus history and Indian lore. From the baton twirling of Uncle Burt to the cantaloupe and ice cream, the program was planned to properly induct the new students into the social activities of the Association.

To support the Association periodical, The Student Movement, 1940, witnessed a globe-girding flight for "subs," the young women in the flagship Mercury piloted by "Mickey" Walberg, and the young men in the Zephyr with Joe Zweig at the controls. After a month of effort at a high altitude of enthusiasm, both ships made a safe landing, the Mercury zooming to victory as it nosed out the Zephyr by twenty-eight "subs." The concluding night of the campaign was a gala occasion as the loyal crews of both ships arrayed themselves in their respective colors to await with blowing of horns and whistles and ringing of sleigh bells the tallying of results.

An early clue suggesting the nature of the dramatic end was the finding of a cookbook in the chapel seat of one of the members of the Zephyr crew—ample evidence that the young men were planning the banquet menu in anticipation of a feminine victory. And on December 19 the losers gallantly entertained the winners at the proverbial Victory Banquet.

Activities '39 '40

A torchlight parade from the campus to Tulip Tree Bluff provided a delightful innovation for the annual informal party, known this year as the Fall Festival. After refreshments of doughnuts, sweet apple cider, and parched corn, the group sat around the cheery fire, huddling under blankets which a light drizzle had converted into makeshift umbrellas. After some typically Tippett tales, a well-timed Indian war raid terminated the program.

In an intriguing atmosphere of colored lights and heart-shaped paper cut-outs representing musical symbols, the formal Association party took place on February 11. A song by the Girls' Chorus introduced "Dos" Abildgaard, who, as Mistress of Ceremonies, took charge of the evening program. After Burton Jackson's rendition of familiar classical and semi-classical music on the marimba and vibra-harp, Elon Clark, Junior Class president, speaking in humorous vein, related some anecdotes, well known and otherwise, in the lives of three great February presidents, George Washington, Abraham Lincoln, and Henry J. Klooster.

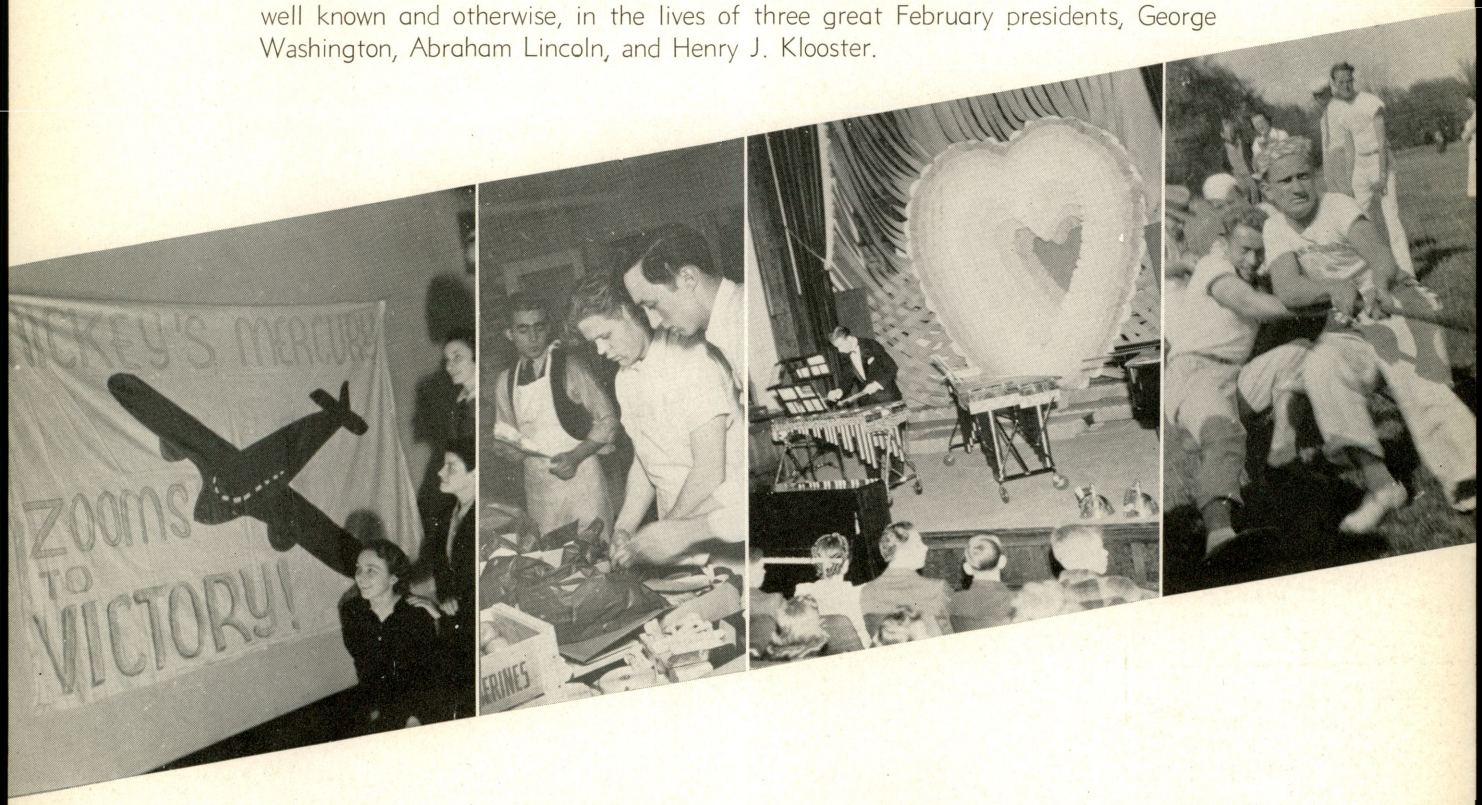

The day of the long anticipated school picnic finally came. Held this year at Camp Oronoko, the picnic provided fun, frolic, and freedom from scholastic pursuits if not from the vicissitudes of bad weather. Customary events were the track contests and the Wisconsin vs. the World softball game, Wisconsin registering victory.

Thus a year of social activity, cultural development, successful campaigning, and personal achievement has taken its place in the historic pigeonholes of the Student Association.

The Student Movement

1939 MEMBER 1940
ASSOCIATED COLLEGIATE PRESS

EDITORIAL STAFF:

EDITOR, Judy McCormick

ASSOCIATES, Laurence Downing, Marie Pfeifle, Elaine Martin, Harold May

NEWS EDITOR, William Greene

PHOTOGRAPHERS, George Schram and Judson Habenicht

TYPIST, Sarita Trummer

FACULTY ADVISOR, H. M. Tippett

ALUMNI EDITORS, Drs. Harry E. and Ella I. Edwards

REPORTERS:

Doris Laurence, Dorothy Pendergast, Virginia Eaton, Douglas Morse, Allan Craw, Robert Smithwick, Majel Swanson, Cecil Gemmell, Mildred Honeywell, Brock Wells, Shirley Belzer, Wesley Douglas, Carol Klooster.

BUSINESS STAFF:

MANAGER, Myrl Moore

ASSISTANT, Jewel Hatcher

CIRCULATION, Roy Tyrer

ASSISTANT, Ethel Stamper

ACADEMY VOICE:

EDITORS, Daphne White and Gerry Davis

ASSOCIATES, Helen Tippett and Mary McKamey

ADVISOR, Mrs. Leona Burman

Hopp
Fields
Tippett
Kohler

Cardinal 1940

Grace Fields	Editor
Lee Hopp	Associate Editor
Clarence Kohler	Associate Editor
Arthur Tucker	Business Manager
Edward Trumper	Asst. Business Manager
Donald Anderson	Circulation Manager
Mildred Tessman	Asst. Circulation Manager
Albert Ambs	Benefit Program Manager
Harold May	Photograph Editor
Frederick Harder	Snapshot Editor
Virginia Keirnan	Typist
Genevieve Vitrano	Typist
H. M. Tippett	Advisor

Trumper
Anderson
Tucker
Ambs
Tessman

ACADEMY

Betty Jean Shreve	Editor
Lorwin Thiele	Asst. Editor
Mrs. Leona Burman	Advisor

Keirnan
Vitrano
Harder
May

Thiele
Shreve
Burman

IRON BELLS

"Silver and gold have I none," said Peter. "Silver and gold bells have we heard none," would be the cry of many of us were there no IRON BELLS at Emmanuel Missionary College. We present herewith the means by which our hands are trained, with the clanging of the—

IRON BELLS OF INDUSTRY

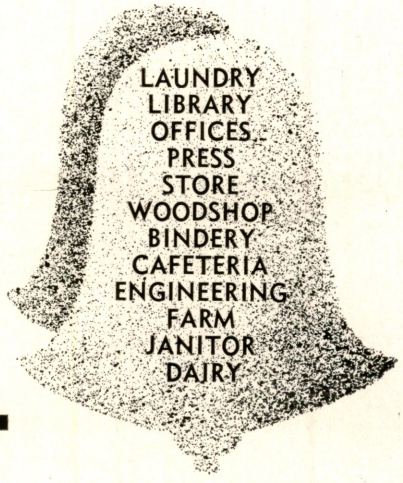

IRON BELLS

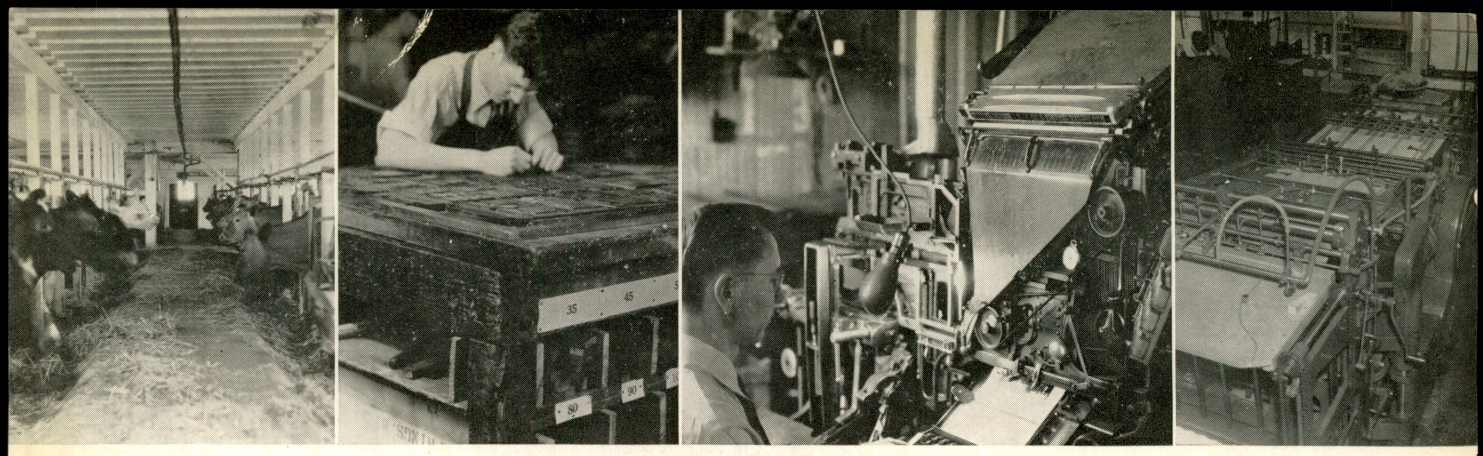

Industries

The pattern of Christian education was given to Seventh-day Adventists through the Spirit of prophecy. The schools established were to be like the schools of the prophets. Like them they were not only to provide for the training of the mind, but likewise for the training of heart and hand. The schools were intended to serve as a barrier against the widespreading corruption of our times, and to provide for mental and spiritual growth. It was a further purpose of the schools to develop good citizens, capable of performing life's duties efficiently.

Seventh-day Adventists were instructed that our colleges and academies should be located on farms and that opportunities should be provided for engaging in many lines of industrial activity. In the book "Education," Mrs. White says, "Manual training is deserving of far more attention than it has received. Schools should be established that, in addition to the highest mental and moral culture, shall provide the best possible facilities for physical development and industrial training. Instruction should be given in agriculture, manufactures—covering as many as possible of the useful trades—also in household economy, healthful cookery, sewing, hygienic dressmaking, the treatment of the sick, and kindred lines. Gardens, workshops, and treatment rooms should be provided, and the work in every line should be under the direction of skilled instructors."

It was in harmony with this instruction

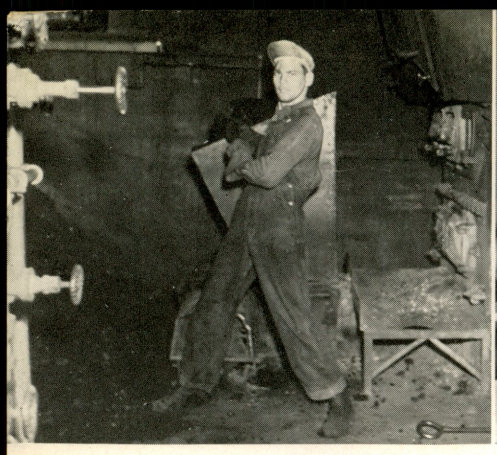

Industries

that Emmanuel Missionary College was located at Berrien Springs, Michigan. The College Farm is comprised of four hundred forty-five acres of the very finest land for fruit, garden, dairy, and field crops. Located in the heart of the Lake Michigan fruit region, it is ideally situated, with as good markets as can be found any place in the world.

The College offers a well-rounded curriculum in Agriculture, and the school farm becomes the laboratory for the application of things learned in the classroom. The school farm and grounds also provide an ideal setting for nature study, and nature is the voice of God ever speaking to us of His goodness and power. Christ ever found His texts and subjects in the facts and experiences of men and nature. He would have us see Him in the waving fields of grain, in the planting of the seed in the springtime, in the trees laden with fruit of many colors and delicious flavor, and in thousands of other ways. He would thus stir us to worship and appreciation of the Father of all the earth.

Perhaps the second major industry in point of time opened at Emmanuel Missionary College was the College Press. Wherever Seventh-day Adventists go to teach the gospel, the printed page soon becomes an active agency in carrying it forward. Many young men have gone out from Emmanuel Missionary College to engage in this work, either in the homeland

Industries

or in foreign service. At present the College Press employs and trains about thirty students, and this industry shows a substantial profit each year to help in carrying forward the school program and build up the institution.

The College Wood Products is the largest commercial industry on the campus. This organization employs as many as eighty or ninety students at one time during the regular school session. The main function of this industry is to supply our young men with labor so that they can earn all or a part of their expenses while attending college. Like any other properly organized and conducted industry, many valuable lessons may be learned, among which are punctuality, diligence, application, accuracy, organization, cooperation, and adaptability. There are some who take training in this line with the idea of making it their life work.

A new commercial industry on our campus is the Berrien Book Bindery. There are about twenty-five students, mostly young women, who work in this industry. Each year a class is taught in which the student learns the more important principles and processes. Those who become successful workers earn a good portion of their expenses in the Bindery after they have learned to do the work well.

Besides these commercial industries, the College operates several service industries spoken of as departments. The Janitor Department has charge of all the

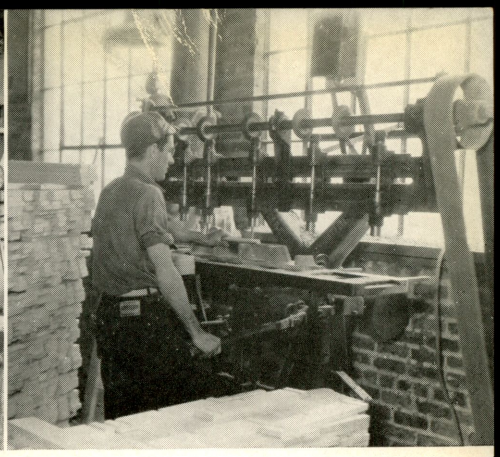

Industries

work of keeping the buildings and premises clean. The Engineering Department looks after heating, repairs, new buildings, and general maintenance.

The Cafeteria employs from sixty to seventy-five girls. About three hundred fifty persons eat in the Cafeteria. All the necessary work of preparation and service is performed by students under the direction of our very efficient matron.

The College Store employs five to seven students; the Library, twelve to fifteen; the offices about twenty-five; and thirty-two more are on NYA.

Altogether, Emmanuel Missionary College is a very busy place and anyone who does not work is very much out of style. Last year, students earned $100,000 in the College industries. It is the aim of the College to teach our students that man may be doing his duty in scrubbing the floor. If it is his duty, it is the most important job in all the world. Character must be formed by struggle and a good impulse must prove its quality by a good act. Education is self-effort, and passive reception of knowledge and rules of conduct may make mental and moral paupers.

Someone has said, and I believe rightly so, "At a stage of his progress, by cultivating the soil, man of necessity cultivates his soul."

—L. N. Holm

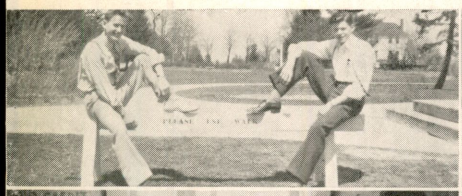

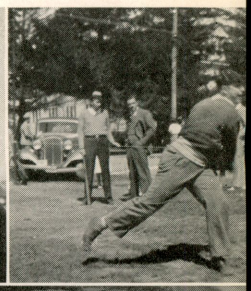

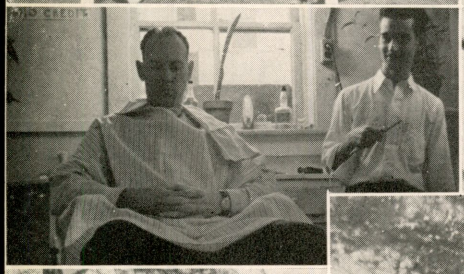

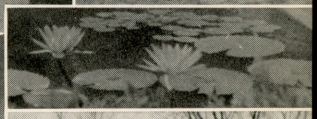

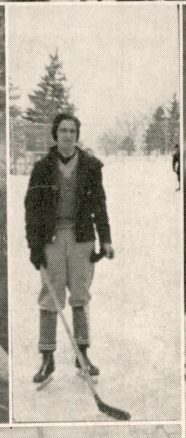

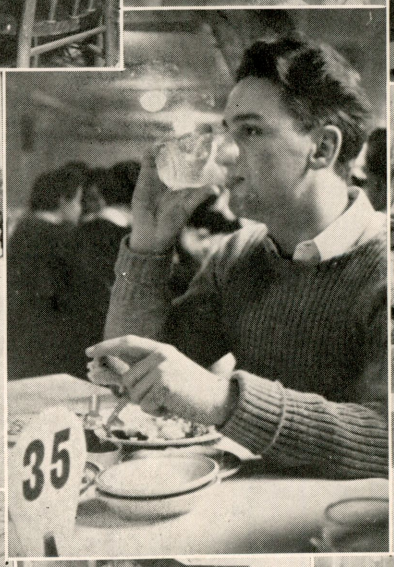

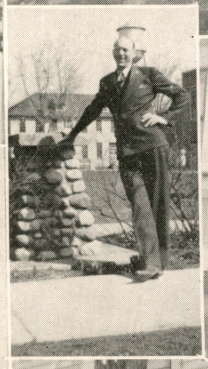

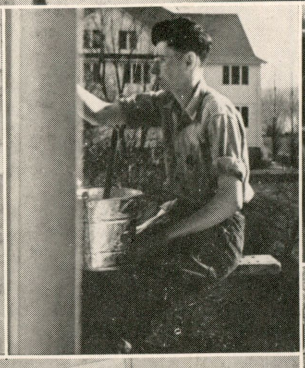

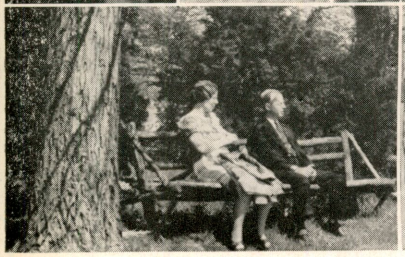

Certif
d Stores

Alumni Association

Officers

President	Eldine W. Dunbar
Vice-president	Arnold C. Lien
Secretary	Bernice Webber
Treasurer	Glee King
Editors	Drs. H. E. and Ella I. Edwards
Historian	T. E. Unruh
Trustees	Dr. Lester Sevener and Harry A. Wohlers
Auditor	R. M. Harrison

The Alumni Association maintains a bond of fellowship between the actual firing lines and the training corps of the E. M. C. army of youthful but sincere Christian soldiers. At the Association's last meeting each class since 1917 except '31 and '32 was represented.

Since 1925, when the class of that year presented the initial endowment, a trust fund has been maintained by the Association for the purpose of aiding worthy Seniors by loans.

The spirit of E. M. C., the insignia which identifies the students of this College the world over, is the spirit of loyalty and progress.

Alumni Chapters

Mid-Western Chapter

Washington Chapter

Members Present at

Recent E. M. C. Reunions

E.M.C. ALUMNI

The Staff regrets that the California Chapter picture arrived too late for publication.

California Chapter

By ELIZABETH TAYLOR NELSON, Secretary

Sunday evening, March 10,1940, one hundred twenty-seven Alumni, former teachers, students, and friends of Emmanuel Missionary College living in Southern California met for their annual dinner at the Lynwood Academy Cafeteria. Both the table decorations and the costume of the waitresses bespoke college spirit—for the colors used were green and white.

Dr. G. Mosser Taylor led a rousing after-dinner sing, Yvonne Caro Howard assisting at the piano. "The More We Get Together," "Long, Long Ago," and "Love's Old Sweet Song," were appropriately climaxed by "Our E. M. C."

After taking care of several items of business including the election of officers for the following year, a classification survey of the group was made. The following groups were called for: those who had attended Battle Creek College, 10; former teachers, students, and Alumni, 98; Alumni only, 52; faculty, 7; former missionaries, 14.

Winton K. West and Ione Harrigan played two beautiful clarinet and flute duets, accompanied by Virginia Brockett. "The Influence of the College on Our Lives" was enthusiastically presented by Horace J. Shaw, who paid special tribute to the life of Elder Burman as a potent influence for good. He closed his remarks with a reading of the poem, "God Give Us Men."

Our chapter president, Mr. West, brought greetings from H. J. Klooster, President of E. M. C., E. W. Dunbar, president of the E. M. C. Alumni, and others.

The final game, a completion and true-false examination of facts about the College proved interesting. K. F. Ambs took first prize, and Edna Walker Colburn, second.

Mid-West Chapter

By AVA M. COVINGTON, Secretary

"Go west, young man, go west!" With the aim of every E. M. C. alumnus—Service to God and to humanity—as their guiding star, ten grads found themselves westward bound, stopping at Lincoln, Nebraska, a beautiful city set down on the plains of the great Mid-west where neither hoppers and hail, nor drought and debts have stemmed the tide of progress nor damped the enthusiasm of youth for Christian education. Nine of these have connected with the educational work in a greater or lesser degree, their occupations ranging from that of Union Conference Educational Secretary, through various posts in the college and other offices, to that of local conference field missionary secretary.

Loyalty to the spirit of E. M. C. expressed itself when in the spring of 1939 this group met for an informal gathering and organized the Mid-west Chapter of the E. M. C. Alumni Association. Many other alumni are scattered throughout the Middle West, about fifty of them assembling for an informal dinner during the time of the Fall Council held in Lincoln in October, 1939. This gathering was honored with the presence of two presidents of E. M. C.—Frederick Griggs and H. J. Klooster.

Washington Chapter

By ELSIE WINDERS, Secretary

Using the time-honored custom employed by the College faculty to receive their students, the officers of the Washington, D. C., chapter stood in line to welcome their schoolmates at a recent E. M. C. reunion held in the Assembly room of the Review and Herald.

Elder Donald W. Hunter, president of the chapter during 1939, present chaplain of the Washington Sanitarium, presided over the gathering and Dr. Lynn Wood offered the opening prayer. The secretary, Miss Elsie Winders, read a report which covered the two gatherings held during 1939.

The class of '19 found capable representatives in the persons of noted sons. Elder Harry B. Lundquist, recent president of the Inca Union, recalled memories of the teachers of his time, and Elder Walter E. Murray, president of the Austral Union, also of South America, took us a-roaming over the rambling campus such as he knew it, and whose surviving features the present generation also cannot forget.

The sweet melody of "Our Yesterdays" came floating back in a solo sung by Mary Katherine Neafus Hunter, with Marion Swarthout Clark at the piano. Cecil Guild, on furlough from the China Division, considered his assignment of the evening a hard subject; talking about his classmates was not to his liking—as far as he knew they had done nothing wrong! Elder G. F. Ruf, superintendent of the Lake Titicaca Mission, gave us glimpses of many of his "college friendships." A beautiful reading was rendered by Waive McAllister Green, who effectively interpreted "Secrets on the Square."

A quiz conducted by Elder H. T. Elliott, one of the associate secretaries of the General Conference, awakened us to the fact that there were a few things about E. M. C. that we did not know. The College administration building was reduced to a jig-saw puzzle. Seldom have we seen so many heads together as the various groups struggled to solve the puzzle.

After a photographer "shot" the alumni, they were revived with refreshments, and chapter officers were elected for the year 1940 as follows: President, Waive McAllister Green; Vice President, Charles A. Rentfro; Secretary, Doris Alderman Hill; Treasurer, Louise Surface.

The adjoining view
is furnished through
the courtesy of:
J. L. Thompson
The Student Movement
The Colorgraph Company

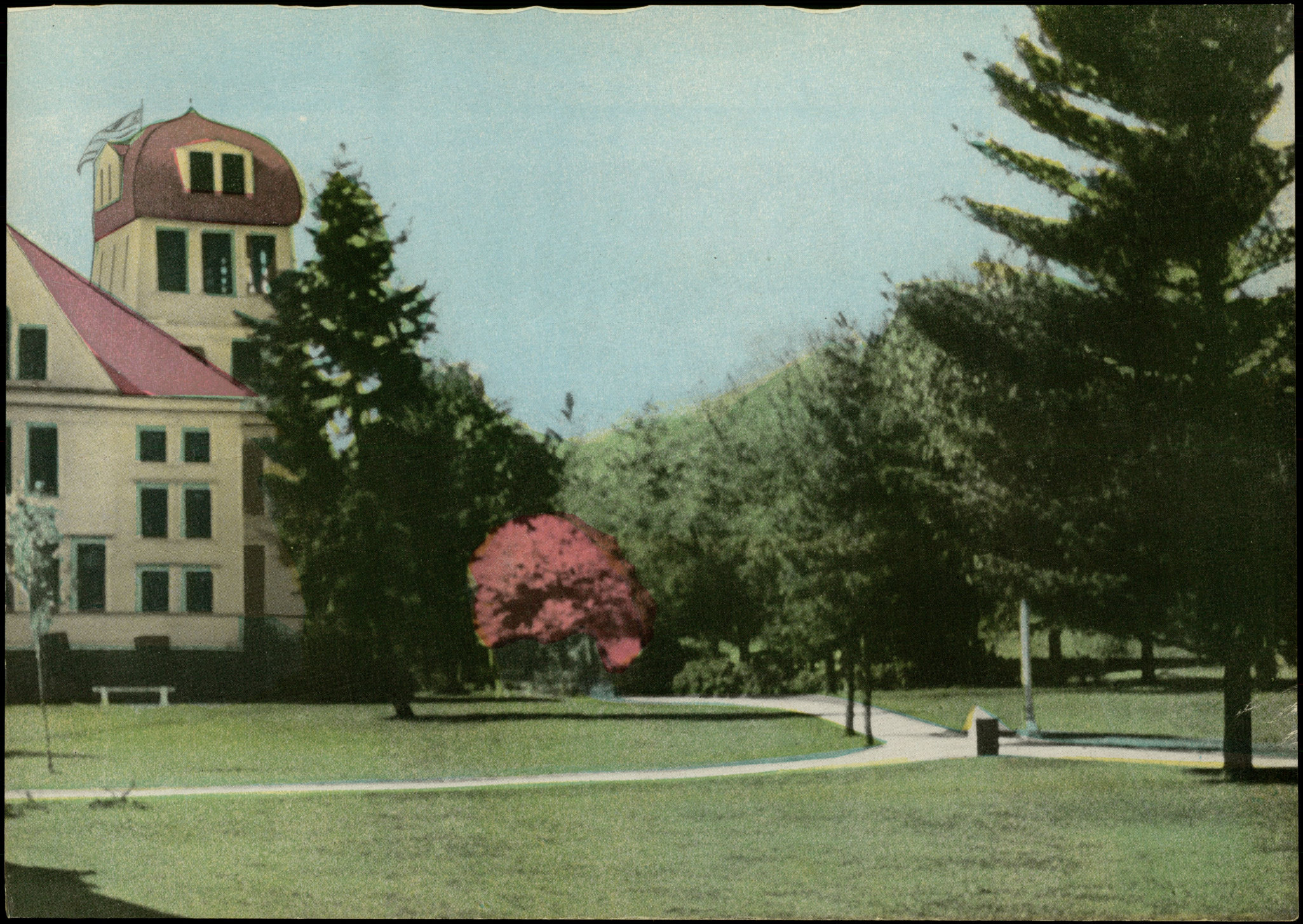

Calendar of Events

September 4, 5	Freshman Days
September 9	Faculty-Student Reception
October 16-November 13	Flight of Mercury and Zephyr
October 18	Bell Ringers Program
October 21	Student Association Fall Festival
October 28	Kryl Symphony Concert
November 23	Thanksgiving
December 2-9	Fall Week of Prayer—Elder Dunbar, Elder Lucas
December 9	"The Hoosier School Master"—Noah Beilharz
December 16	"The Messiah"—College Chorus
December 19	Victory Banquet
December 22-January 1	Christmas Vacation
January 31	Kirkpatrick-Miller Musical Concert
February 11	Student Association Party
February 20-23	Art Exhibit
February 24	Doctor Gustav Grahn: "In Lion-land with The Moving Camera."
February 26	Senior Class presented
March 9	Colonel Tchou, Personal Secretary of Chiang Kai Shek, Generalissimo of Chinese Army
March 28-April 4	Colporteur Institute
April 10	Honors Convocation
April 12	Cardinal Introduced in chapel
April 12-20	Spring Week of Prayer—A. W. Peterson
April 13	"Marching Men of Song"—Tooley Sextette
April 14	Girls' Reception
April 15	Memorial Service—Dedication of Burman Hall
April 21, 28	Comprehensive Examinations
May 1	Junior Class Presented
May 6	College Day
May 8	School picnic
May 8-10	Music Week
May 12	Junior-Senior picnic
May 18	"Sky Tours"—Doctor Harding
May 24	Consecration—Elder T. E. Unruh
May 25	Baccalaureate—Prof. Lynn H. Wood
May 26	Commencement—Elder F. D. Nichol

ONE OF LIFE'S
MILESTONES •

GRADUATION

WE HAVE CLOTHED YOU BEFORE YOU REACHED THAT MILESTONE. . . . LET US CONTINUE TO CLOTHE YOU AFTER YOU HAVE PASSED IT.

Sam'l Spiro & Co.

South Bend, Indiana

Modernize Your Home

with an

ALL ELECTRIC KITCHEN

Indiana & Michigan Electric Company

KEISER RADIO SHOP
Philco Radios and Refrigerators

Westinghouse Refrigerators and Stoves
Easy Washers

WILLSON CLEANERS
Offers
Prompt Courteous Service
All Garments Covered by Insurance While in Our Possession

ORONOKO INN
Regular Meals Tasty Sandwiches
Berrien Springs, Mich.

Compliments of
CHET'S SANDWICH SHOP
Berrien Springs

Compliments of
C. R. Sparks & Co.
• • •
Berrien Springs, Michigan

Compliments of
LEMONTREES
Optometrists
Est. 1903
314 S. Michigan St. So. Bend, Ind.

THE MODERN
GILBERT'S
"One Man Tells Another"

COMPLIMENTS OF
College Supply Store

Compliments of
Dr. Crittenden

Compliments of
Chamberlin Drug Store
Berrien Springs

GENERAL ELECTRIC KELVINATOR
W. BUCK AND SON
Appliances
BERRIEN SPRINGS - - MICHIGAN

J. L. WHETSTONE
Official AAA
Complete Mechanical and Electrical Service on All Cars
Radiator Conditioning—Front End Aligning
Body and Fender Repairs
Berrien Springs -:- Michigan

Alexander Was Wrong!

There remain for every youth

Four Worlds To Conquer

The Universe of Knowledge

The Realm of Cultural Appreciation

The Kingdom of the Will

The World of Social Conduct

The Best Recruiting Station for Preparation for the Conflict is

Emmanuel Missionary College

"The School of World-wide Influence"

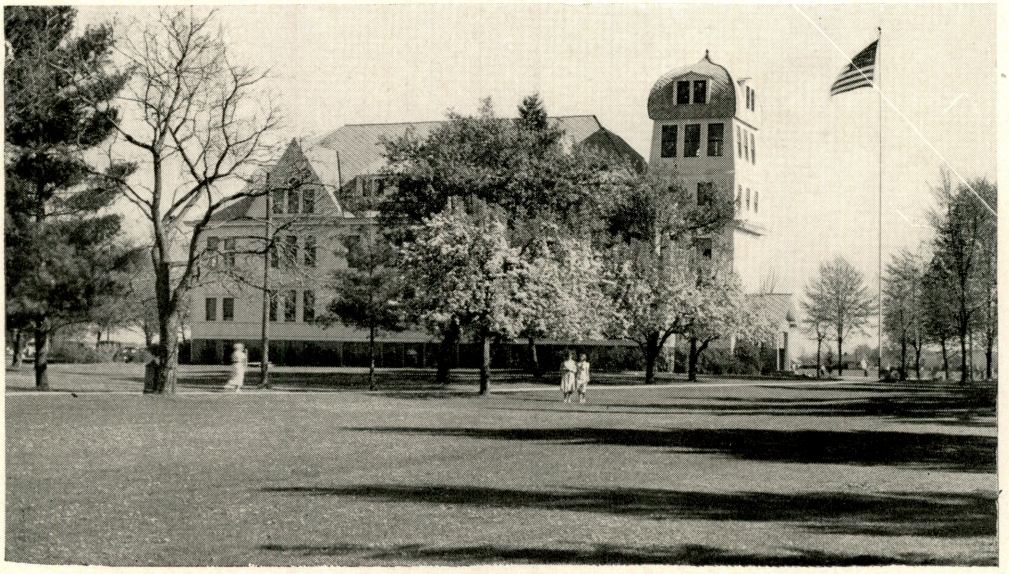

Write to the Registrar today for your copy of the New Bulletin of Courses

Emmanuel Missionary College, College Station,
Berrien Springs, Michigan

Hendrick Motor Company

SALES SERVICE

INSPECT OUR NEW SHOWROOM

Confidential prices on all popular makes of cars to S. D. A.'s

College Avenue Berrien Springs, Mich.

Forty-Eight Years in YOUR Service

●

Berrien Springs State Bank

Berrien Springs, Michigan

Member of Federal Reserve System and of Federal Deposit Insurance Corporation

---

My Pleasantest Summer Vacation

"My pleasantest summer vacation," wrote a wide-awake college senior, "was the one in which, besides having all the usual good times with my friends, I devoted a little spare time to taking a Home Study Course in ————————, and earned some valuable credits."

The Home Study Institute offers a full line of college and academic studies. Its work is accredited in all our own educational institutions and in many others where its high character is known. Payment can be made on the installment plan. Tell us of your needs at once, and let us help you to get started. The enrollment sent in to us before you leave school, or immediately after you reach home, will insure your receiving the lessons and textbooks in time to start your vacation right.

HOME STUDY INSTITUTE

Takoma Park, Washington, D. C.

A Harvest Ingathering Offering

Camera Shy Joann

The Southern Harmoneers

Farm Boys on Display

It's the Water Tower

Bennett of the Arctic Circle

The Registrar Meets her Namesake, Wanda Moore

Nice Kitty

Of Course it's Their Sack Lunch

Digging Up the Road

An Aid to Concentration

A Penny for Your Thoughts, Dean Christman

"Dos"

Bill Takes a Candid View of Life

Laundry Time

— of added interest

To You

Both students and faculty members who have helped make this yearbook, we say a simple but sincere thank you. We appreciate your offerings of time, money, effort, ideas, and inspiration.

We also acknowledge with appreciation the professional services of the following commercial firms:

The Molloy Cover Company
The Pontiac Engraving Company
The College Press
Paul Frank Photographic Studio

Application for Graduation

Emmanuel Missionary College

Record of Credits (To be filled in by the Registrar)

SUBJECTS	Year	Hours	Grade 1 sem.	Grade 2 sem.	Honor Points	Taking	Totals
Religion (12-16)							

SUBJECTS	Year	Hours	Grade 1 sem.	Grade 2 sem.	Honor Points	Taking	Totals
Social Science (12)							

Emmanuel Missionary C

quest for Social Gathering

Request presented by

Place

Time

Host or Hostess

Emmanuel Missionary College

Dear Student:

Our records show that you have had the maximum number of absences from chapel without penalty. Each additional absence unless excused by the Dean will require the payment of a fee of one dollar, or discipline, or both.

If there is any mistake regarding these absences, please Educational office at your earliest convenience.

CHAPEL TARDINESS BLANK

...to the Dean: I entered Chapel today about ..... minutes late,

1M-9-39

EMMANUEL MISSIONARY COLLEGE

TO THE PETITIONER: State your request and give your reasons briefly. Present your petition to all the instructors concerned for their written approval if necessary.

Faculty.

PETITION TO THE FACULTY

Berrien Springs, Mich., 19

Emmanuel Missionary College

Record of Scholarship of

Course Date

A—Superior
F—Failure.

Reading Report No.

Course

vol. p. yr.

Name

Book or Magazine Author

Mag. Article Title Total

From page to page

Use following space according to departmental instructions

REGISTRATION BLANK

Date

(Last) (First) (Middle)

to Emmanuel Missionary College for the year 19 has been

1. **RESIDENCE:** I am acquainted

residence.

He has been

He will

H

a MacMorlan

of, this

NOTICE
OFFICIALLY
APPROVED

KITCHENETTE PERMIT

Key and towels received

hour Date

Key and towels returned

hour

Condition of Kitchenette when key is returned

(to be checked by office girl)

signature of user

signature of office girl

unsatisfactory

Units

Thur

To the Dean:

(Date) has

made up the back work and may be r

moved from the Delinquent classification.

(Instructor)

Emmanuel Missionary College

Request to be absent from the campus

Date

Name

Place where you are going

With whom

Purpose

Date

Da

STUDENT MOVEMENT

Assignment Notice

Due at Student Movement Office

Approximate Number of Words

EMMANUEL MISSIONARY COLLEGE

CLASS EXCUSE BLANK

Please excuse my absence from Day of Month

on Day of Week

Reason: (Student)

Signed: (Dean of Men or Women)

Recommended by:

(College Physician) (Dean of the College)

Authorized by

NOTE:—College physician and deans will sign excuses for illness only when notified at time of the illness. Blanks must be signed within 24 hours after return to classes. Excuses for absences must be presented to the teachers later than the second meeting of the class after the student's return to classes.

Emmanuel Missionary College

Student Personnel Service

Dear Student:

You are requested to call at the Counselling Office (Administration Building, Room 19) for an interview with your adviser. The appointment is

Please be prompt. Your adviser is giving his time to and for this appointment. Keep this card where it will remind you of the appointment

Director of Student Personnel Service

DORMITORY WORSHIP

Seat No.

193

Name

Absent: morning ☐ evening ☐

Reason for absence:

Dean

Approved

Emmanuel Missionary College

Application for Admission *

FORM 1

(To be filled out by the applicant in his own handwriting)

Date 19

...to attend Emmanuel Missionary College during the school year (or ...

...money order (or check) for $2.00 as ... deposit subject to the con-

...is not considered ...

...ved.)

Paste your picture here

DAILY LABOR REPORT

Approved by

CLASS AND CHAPEL ASSENCES FOR 1939-40

Care of the Room Report

Name	
Date	
Floors	
Dusting	
Bed	
Clothes	
Closet	
Table or dresser	
Waste basket	
Lights	
Food and dishes	
Grade	

To Business Office:

This is to certify that

has left his her room in satis

Signed

Dean

1. A ... examin... the fi... three ... an abs...

2. T... is one ... Absence... time a... number ... course ... of abs...

1939 Directory 1940

Abildgaard, Dorothea—2547 E. 19th St., Tulsa, Okla.
Abildgaard, William—2547 E. 19th St., Tulsa, Okla.
Adams, Dean—Mt. Pleasant, Mich.
Aeschlimann, Mrs. Maria—R. 1, Berrien Springs, Mich.
Aeschlimann, Mr. Werner—R. 1, Berrien Springs, Mich.
Ahlswede, Norma—Oxford, Wis.
Aldea, Sam—R. 2, Northville, Mich.
Alfke, George B.—31-45 Crescent St., New York, N. Y.
Alkire, Esther—R. 2, Bear Lake, Mich.
Allen, John—Whitestown, Ind.
Allison, Lispnard—730 Oakwood Blvd, Chicago, Ill.
Ambs, Albert—La Sierra College, Arlington, Calif.
Anderson, Borge—College Station, Berrien Springs, Mich.
Anderson, Dorothy—Hinsdale San., Hinsdale, Ill.
Anderson, Delmar—East Flat Rick, N. C.
Anderson, Donald—R. 2, Shebovgan, Wis.
Anderson, Gerald—R. 2, Sheboygan, Wis.
Arauzo, Arturo—Cassila 1002, Lima, Peru
Asher, Gus—6703 E. 18th St., Kansas City, Mo.

Bacheller, Orren—24 Delaware, Muskegon, Mich.
Baker, Allan—316 E. South St., Jackson, Mich.
Baker, Janet—The Miami-Battle Creek, Miami Springs, Fla.
Barclay, Paul—3505 14th St., Moline, Ill.
Bartlett, Alvin—Arpin, Wis.
Bartlett, Frances—Arpin, Wis.
Bartlett, Mrs. Frances—R. 1, Berrien Springs, Mich.
Bartlett, Virgil—R. 1, Berrien Springs, Mich.
Battle, Bertha—913 Foster Ave., Elyria, Ohio
Beardsley, Bennett—Holly, Mich.
Beardsley, Ronald—3245 3rd Ave., S. Minneapolis, Minn.
Belzer, Shirley—4900 Cullom Ave., Chicago, Ill.
Bender, Bertha—R. 1, Summit City, Mich.
Benson, Raymond—R. 1, Box 46, Fruitport, Mich.
Berecz, William—4209 Carroll Ave., Chicago, Ill.
Bishop, Robert—214 Clinton St., Augusta, Mich.
Bland Marjorie—4250 Tireman, Detroit, Mich.
Bogar, George—Rapid River, Mich.
Borrowdale, Betty—Berrien Springs, Mich.
Borrowdale, Robert—Berrien Springs, Mich.
Botimer, Laurence—R. 3, Box 127, Battle Creek, Mich.
Bracker, William—R. 1, Birmingham, Mich.
Brantley, Mrs. Maxine—College Station, Berrien Springs, Mich.
Brantley, Stewart—College Station, Berrien Springs, Mich.
Brassington, George—Box 66, Wellston, Mich.
Breakie, Allan—Bad Axe, Mich.
Buller, Allan—R. 1, Berrien Springs, Mich.
Buller, Verda—R. 1, Berrien Springs, Mich.
Bundy, Maxine—R. 2, Sand Lake, Mich.
Burt, Barbara—104 Oakland St., Holly, Mich.
Buzzell, Ruth—308 S. Boyle St., Los Angeles, Calif.

Calkins, Harold—R. 2, Ft. Atkinson, Wis.
Campbell, Mrs. Esther—Mt. Pleasant, Mich.
Campbell, Irwin—Mt. Pleasant, Mich.
Campbell, Minnie Lou—1623 S. 5th St., Louisville, Ky.
Carlson, Frank—5439 Iowa St., Chicago, Ill.
Carpenter, Roy—College Station, Berrien Springs, Mich.
Chapman, Allegra—540 Standish Road, Teaneck, New Jersey
Chase, Mrs. Aurizia—72 Highland St., Amesbury, Mass.
Chase, Courtland—72 Highland St., Amesbury, Mass.
Chilson, Adrie!—R. 1, Mt. Vernon, Ohio
Christie, Phyllis—2000 Ashmun, Sault Ste. Marie, Mich.
Christoffers, Siegfried—College Station, Berrien Springs, Mich.
Clark, Elon—R. 1, Berrien Springs, Mich.
Clark, Harold—526 Ningkuo Rd., Shanghai, China

"From North

Clark, Warren—89 N. Union St., Battle Creek, Mich.
Clark, Willard—526 Ningkuo Rd., Shanghai, China
Clymer, Jay—College Station, Berrien Springs, Mich.
Colhower, Kathryn—603 N. Walnut St., Hartford City, Ind.
Collier, Clarence—R. 3, Baraboo, Wis.
Colon, Benjamin—Box 3005, Santurce, Puerto Rico
Conner, Glendon—911 W. Locust St., Wilmington, Ohio
Cook, Charles—711 River St., St. Joseph, Mich.
Cooper, Helen—Box 73, Byron Center, Mich.
Cooper, Olive—R. 3, Box 138, Battle Creek, Mich.
Cooper, Winter—College Ave., Berrien Springs, Mich.
Cornwell, Earl—R. 1, Berrien Springs, Mich.
Cornwell, Mrs. Mabel—R. 1, Berrien Springs, Mich.
Crago, Ruth—4015 E. Mich. St., Indianapolis, Ind.
Craig, Aubrey—R. 1, Box 68, Battle Creek, Mich.
Craw, Allen—R. 3, Box 139, Battle Creek, Mich.
Crays, Hal—R. 1, Berrien Springs, Mich.
Crosby, Claude—207 Fawcett St., N. W., Canton, Ohio
Crosby, Dennis—Ellisville, Miss.
Curtis, Muriel—2210 Pennsylvania Ave., Flint, Mich.

Dailey, Marion—Whiting, Iowa
Davis, Alice—Berrien Springs, Mich.
Davis, Donald—College Station, Berrien Springs, Mich.
Davis, Jay—R. 1, Berrien Springs, Mich.
Davis, Neva—6432 Yinger, Dearborn, Mich.
del Valle, Delia—Box 3005, Santurce, Puerto, Rico
De Vries, Mary—Cedar Lake, Mich.
Distler, Edward—108 Lincoln Kenmore, Buffalo, N. Y.
Donley, Naomi—2086 Sullivant Ave., Columbus, Ohio
Dooling, Helen—1314 Lane Blvd,. Kalamazoo, Mich.
Douglas, W. Wesley, Jr.—2216 Whitaker St., Savannah, Ga.
Downing, Laurence—7 Howard St., Etobicoke, Ontario, Canada
Downing, Leslie—7 Howard St., Etobicoke, Ontario, Canada
Doyle, Edith—602 W. Lawrence St., Mishawaka, Ind.
Duffie, David—Central Lake, Mich.
Durham, Lowell—629 Judge Ave., Waukegan, Ill.
Dyresen, Dyre—Hamar, Norway

Eaton, Virginia—9149 S. Ada St., Chicago, Ill.
Elmendorf, Edward—28951 Little Mack St., St. Clair Shores, Mich.
Elmore, Langdon—535 S. McDonough, Montgomery, Ala.
Elstrom, George—34 Lincoln St., Battle Creek, Mich.
Ernst, Mrs. Edith—R. 1, Berrien Springs, Mich.
Ernst, Guillermo—R. 1, Berrien Springs, Mich.

Farley, William—R. 1, Mt. Vernon, Ohio
Fessler, Robert—R. 1, Sun Prairie, Wis.
Fields, Grace—R. 3, Cliff Drive, Nashville, Tenn.
Fillner, Gladys—Arpin, Wis.
Fillner, Ruth—Arpin, Wis.
Fisher, Mickel—1715 E. Raymond St., Indianapolis, Ind.
Ford, Alvin—1419 S. K. St., Elwood, Ind.

Garner, Donald—1840 N. Mason Ave., Chicago, Ill.
Gehring, Esther—2318 Roscoe St., Chicago, Ill.
Gemmell, Cecil—800 W. Jefferson St., Grand Ledge, Mich.
Gilbertson, Edith—College Station, Berrien Springs, Mich.
Glass, Nola—424 Western Drive, Point Richmond, Calif.
Glidden, Bethel—41 Midland Ave., Detroit, Mich.
Gogoll, Willy—Westerholt, Westfalen, Elizabethstrasse 46, Germany
Gonzalez, Ana—Box 3005, Santurce, Puerto Rico
Grant, Eunice—Montello, Wis.
Greavu, Mary—R. 2, Northville, Mich.
Greeley, Albert—Ellsworth, Wis.
Greeley, Dorothy—Ellsworth, Wis.
Greene, William—622 W. Princeton Ave., Orlando, Fla.
Griggs, Ruth—R. 1, Mt. Vernon, Ohio
Grim, Dolores—Cicero, Ind.
Groff, Alta—62 S. Broadway St., Akron, Ohio
Grundset, Edgar—Clear Lake, Wis.
Gump, Dickson—1416 St. Marys Ave., Fort Wayne, Ind.

and South

Guth, Grant—R. 2, Box 98, Franksville, Wis.

Habada, Leota—243 Candler Ave., Detroit, Mich.
Habenicht, Judson—Berrien Springs, Mich.
Habenicht, Mercedes—Berrien Springs, Mich.
Hafner, Mrs. Charlotte—R. 1, Berrien Springs, Mich.
Hagle, Marvin—2229 Wright St., Logansport, Ind.
Hall, Clifford—775 Riverside Dr., Battle Creek, Mich.
Hallifax, Genevieve—Berrien Springs, Mich.
Halt, Ira—R. 1, Berrien Center, Mich.
Halvorsen, Geraldine—R. 1, Berrien Springs, Mich.
Hamel, Neal—Arpin, Wis.
Hamel, Paul—Arpin, Wis.
Hammond, Wilbur—R. 5, Mt. Vernon, Ohio
Hamp, Marjorie—Burlington, Mich.
Hamra, Albert—206 E. Donald St., South Bend, Ind.
Hamstra, Clifford—Fremont, Mich.
Hannum, Mrs. Ethel—R. 1, Berrien Springs, Mich.
Hansen, Harvey—Box 41, Clearwater Lake, Wis.
Hanson, Leslie—822 Franklin Ave., Spooner, Wis.
Harder, Frederick—9th and America, Bemidji, Minn.
Harms, Arthur—2357 W. 9th Ave., Gary, Ind.
Harris, Catherine—816½ E. North, Indianapolis, Ind.
Harris, Merle—816½ E. North, Indianapolis, Ind.
Hartman, Warren—R. 2, Box 47, Andover, Ohio
Hase, George—c/o Wash. San. and Hosp., Takoma Park, D. C.
Hatcher, Jewel—3454 Lemay, Detroit, Mich.
Hauck, Dale—15 Summer St., Battle Creek, Mich.
Haynes, Oscar—R. 4, Watseka, Ill.
Heilman, Betty—701 Bower St., Knox, Ind.
Hemingway, LeRoy—2169 E. 69 St., Cleveland, Ohio
Hendrickson, Ann—Box 155, Casnovia, Mich.
Hermann, Elizabeth—1134 Hoefgen St., Indianapolis, Ind.
Hicks, Arthur—559 South Cedar St., Colville, Wash.
Hildebrand, Ione—1160 Langlade Ave., Green Bay, Wis.
Hile, Leonard—Berrien Springs, Mich.
Hillier, Robt. Melville—c/o 3 Awde St., Toronto, Ontario
Hitchcock, Robert—4372 Grand Ave., Western Springs, Ill.
Hodson, Glenda—9121 Sheridan Ave., Brookfield, Ill.
Holden, Herbert—1123 Colby St., Madison, Wis.
Holt, Jack—921 W. Governor St., Springfield, Ill.
Honeywell, Mildred—7946 Crandon Ave., Chicago, Ill.
Hopp, Lee—744 N. Main St., Viroqua, Wis.
Hornyak, Stephen—College Station, Berrien Springs, Mich.
Howell, Verda—1015 Albert Ave., Kalamazoo, Mich.
Howell, Wilma—811 N. New Jersey St., Indianapolis, Ind.
Hufnagle, Fred—20481 Derby, Detroit, Mich.
Hunt, Pauline—3146 Maple Ave., Berwyn, Ill.

Jackson, Paul—R. 1, Berrien Springs, Mich.
Jensen, Carroll—R. 1, Franksville, Wis.
Jensen, Eleanor—R. 1, Box 134, Franksville, Wis.
Jensen, Lois—R. 1, Berrien Springs, Mich.
Johnson, Evelyn—R. 2, Box 9, Ashland, Wis.
Johnson, Jean—Hartford, Mich.
Johnson, Junius—1040 Oak St., Niles, Mich.
Johnston, Maurine—Eye Dept., Battle Creek San., Battle Creek Mich.
Joley, Robert—816 Leonard Court, Lansing, Mich.
Jones, Alger—1738 W. Washington, Indianapolis, Ind.
Jones, Joy—Box 78, Georgetown, British Guiana, S. Am.
Jordal, Louis—Storgaten 13, Toensberg, Norway
Joyce, Florence—R. 1, Berrien Springs, Mich.
Justiss, Jacob—741 Chesbrough St., Toledo, Ohio
Justiss, Marie—741 Chesbrough St., Toledo, Ohio

Keirnan, Emma—R. 1, Fennville, Mich.
Keirnan, Virginia—R. 1, Fennville, Mich.
Keiser, Viola—1929 Crescent Ave., Eau Claire, Wis.
Keiser, Voy—1929 Crescent Ave., Eau Claire, Wis.
Kellam, Joann—5054 West 15th St., Indianapolis, Ind.
Kelly, Harold—R. 3, Frankfort, Ind.
Keppler, Margaret—Vero Beach, Fla.

"From East

Kessler, Thomas—308 S. Main St., Columbia City, Ind.
Kewley, Joan—188 Manchester St., Battle Creek, Mich.
Kickbush, Mary—Fairgrove, Mich.
Kidder, Gertrude—Union Pier, Mich.
Kidder, Lloyd—Union Pier, Mich.
Kindt, Emily—1037 Morrell St., Detroit, Mich.
Kinney, Marvel—107 E. St. Mary's St., Decatur, Mich.
Kinzer, Ramona—Wabash Valley San., Lafayette, Ind.
Kleist, Adeline—3618 W. 64th St., Chicago, Ill.
Klooster, Betty—R. 1, Box 10, Worth, Ill.
Klooster, Carol—Berrien Springs, Mich.
Klose, Jack—2700 Madison Court, Covington, Ky.
Knepel, Violet—Grandville, Wis.
Kohler, Mrs. Beatrice—Box C, Conference Office, Berrien Springs, Mich.
Kohler, Clarence—College Station, Berrien Springs, Mich.
Krampe, Louis—College Station, Berrien Springs, Mich.
Krater, Paul—9 Wilkes St., Battle Creek, Mich.
Krieghoff, Claudio—Corrientes 812, Florida, Rosario, Argentina, S. Am.
Kudla, Stephanie—Box 34, Beiseker, Alberta, Canada
Kuhlman, Huldrich—R. 4, Shattuck, Okla.
Kuhn, Gladys—506 S. Denver St., Bloomington, Ill.
Kupper, James—1206 Seventh St., Dixon, Ill.

Landor, Irene—Box 127A, Willow Road, Belleville, Mich.
Langworthy, Lewis—515 Ann Arbor St., Flint, Mich.
Larson, Richard—235 Oden St., Benton Harbor, Mich.
Lawrence, Doris—4212 Delaware St., Gary, Ind.
Lay, Vyvyan—21 Champion Court, Kenton, Ohio
Lester, Flora—Plymouth, Fla.
Lester, Len—Plymouth, Fla.
Lester, Vesta—Plymouth, Fla.
Lett, Edna—65 Fonda Ave., Battle Creek, Mich.
Levison, Lloyd—Viborg, S. Dak.
Lindsay, Ardith—942 Lake Court, Madison, Wis.
Liscombe, George—14 Waterside Ave., Galt, Ont., Canada
Liu, Delbert—Shanghai, China
Loe, Ivar—Akerset 74, Oslo, Norway
Logan, Byron—Bluford, Ill.
Lombard, Kathryn—S. Lancaster, Mass.
Lukens, LaVerne—Broadview Acad., La Grange, Ill.

McChesney, Norman—Arpin, Wis.
McCormick, Julia—Box 900, Lansing, Mich.
McCutchen, Betty—237 N. County Line Rd., Hinsdale, Ill.
McNeal, Cecil—College Station, Berrien Springs, Mich.
McNulty, Jack—2417 S. 7th St., Sheboygan, Wis.
McVoy, Elbridge—R. 3, Box 401, Pensacola, Fla.
Maas, Rachel—R. 1, Berrien Springs, Mich.
Mann, Donald—R. 1, Box 305, Sturgeon Bay, Wis.
Manous, Levern—R. 1, Berrien Springs, Mich.
Marsa, Leonard—R. 1, Berrien Springs, Mich.
Marshall, Shelley—c/o Harding San., Worthington, Ohio
Martin, Elaine—R. 2, Schoolcraft, Mich.
Maxson, Glen—Box 272, Cicero, Ind.
May, Harold—R. 1, Berrien Springs, Mich.
Medford, Menton—Six Lakes, Mich.
Megrant, Delia—Box 3005, Santurce, Puerto Rico
Meisner, Nila—30305 8 Mile Rd., Farmington, Mich.
Mettinen, Eleanor—R. 1, Box 149, Mayville, Mich.
Miklos, John—5430 West Vliet St., Milwaukee, Wis.
Mills, Bernard—992 London St. W., Windsor, Ontario
Mills, Ivan—R. 1, Berrien Springs, Mich.
Moncrieff, Jean—74 Oaklawn Ave., Battle Creek, Mich.
Moncrieff, Edwin—74 Oaklawn Ave., Battle Creek, Mich.
Moore, Clayford—1423 Pontiac St., Lansing, Mich.
Moore, Maurine—R. 1, Berrien Springs, Mich.
Moore, Myrl—College Station, Berrien Springs, Mich.
Morrice, George—324 West Superior, Alma, Mich.
Morse, D. D.—Mount Hope, Wis.
Mosher, Carl—1307 W. St. Joe St., Lansing, Mich.
Mullins, Jean—819 S. Franklin St., Mt. Pleasant, Mich.
Myers, Evelyn—R. 3, Decatur, Michigan

and West

Nash, Russell—R. 1, Berrien Springs, Mich.
Neff, Paul—73 7th Ave., La Grange, Ill.
Nelson, Beatrice—R. 1, Box 3, Pine River, Wis.
Nelson, Gladys—Clear Lake, Wis.
Nelson, Hazel—R. 4, Box 52, Wausau, Wis.
Nelson, Martelle—R. 1, Box 3, Pine River, Wis.
Neumann, Elinor—2141 Roscoe St., Chicago, Ill.
Newbold, Milton—Broadview Acad., La Grange, Ill.
Nobbe, Mabel—Greenville, Ill.

Odegard, Alice—979 N. Church St., Rockford, Ill.
Olson, Marie—R. 6, Alexandria, Minn.
Olson, Warren—R. 1, Berrien Springs, Mich.
Olsson, Arvid—College Station, Berrien Springs, Mich.
Otto, Leroy—Almond, Wis.

Parchment, Alwyn—Southfield, Jamaica, B. W. I.
Parish, Betty—2240 Avon Ave., S. W., Grand Rapids, Mich.
Partain, Hazel—329 W. 60 Place, Chicago, Ill.
Patrick, Byron—Box 324, Homer, La.
Patterson, Robert—College Station, Berrien Springs, Mich.
Patzkowsky, Jacob—2819 Frederick Ave., Baltimore, Md.
Paulien, Kurt—1591 3rd Ave., New York City
Peck, Mrs. Oline—R. 1, Berrien Springs, Mich.
Peck, Sanford—R. 1, Berrien Springs, Mich.
Pelleymounter, Laura—c/o B. C. Academy, Battle Creek, Mich.
Pendarvis, Ella—Asheville Ag. School, Fletcher, N. C.
Pendergast, Dorothy—227 Parkwood, Kenmore, New York
Peterson, Howard—Ellisburg, New York
Pfeifle, Marie—Waldron, Mich.
Pierson, Elma—Gatzke, Minn.
Pollard, Mary Jane—R. 1, Berrien Springs, Mich.
Pomeroy, Mrs. Esther—R. 1, Berrien Springs, Mich.
Pomeroy, LaVerne—R. 1, Berrien Springs, Mich.
Porter, Mrs. Pauline—R. 1, Berrien Springs, Mich.
Popp, Donald—9564 Schiller Blvd, Franklin Park, Ill.
Purdham, Glenn—5830 Orchard, Dearborn, Mich.
Pusey, Alson—Windsor Ave., Muskegon, Mich.

*Rice, Donald—710 DeWitt St., Portage, Wis.
Richards, Clarence—68-70 E. 118th St., New York City
Rick, Irene—73 McGill Ave., Charlottetown, P. E. Is.
Riffel, Mrs. Hulda—College Station, Berrien Springs, Mich.
Ringer, Robert—212 Julius St., Berrien Springs, Mich.
Robinson, Frank—College Station, Berrien Springs, Mich.
Robinson, Jean—R. 1, Berrien Springs, Mich.
Rogers, Myron—Decatur, Mich.
Roosenberg, Jane—R. 1, Berrien Springs, Mich.
Roosenberg, William—R. 1, Berrien Springs, Mich.
Root, Deo—R. 1, Berrien Springs, Mich.
Row, J. Wade—College Station, Berrien Springs, Mich.
Rozema, Eunice—6400 S. Morgan St., Chicago, Ill.
Running, LaVerne—Wakefield, Mich.
Russell, Aileen—Sheridan, Ill
Russell, Ellen—Sheridan, Ill.

Saliceti, Marie—136 E. 117th St., New York City
Sarr, Clarence—265 North St., Arcade, N. Y.
Satterlee, Elwood—615 Forest St., Charlotte, Mich.
Satterlee, Marie—615 Forest St., Charlotte, Mich.
Schmidt, William—1537 Lawton St., Indianapolis, Ind.
Schram, George—61 Howland St., Battle Creek, Mich.
Scott, Gordon—Atlantic Union College, So. Lancaster, Mass.
Scott, William—R. 2, Chetek, Wis.
Seljavaara, Aulis—Ridasjarvi, Hyrinkaa, Finland
Seifert, George—206 N. Cass St., Berrien Springs, Mich.
Serra, Antonio—College Station, Berrien Springs, Mich.
Shadel, Betty—60 Water St., Janesville, Wis.
Sherman, Mary—R. 1, Berrien Springs, Mich.
Sherman, Ralph—College Station, Berrien Springs, Mich.

*Deceased

"We Come

Sherman, Robert—R. 1, Berrien Springs, Mich.
Shoup, June—606 W. Washtenaw, Lansing, Mich.
Show, Harry—R. 2, Bunker Hill, Ill.
Shreve, Mrs. Bessie—R. 1, Berrien Springs, Mich.
Shreve, Raymond—R. 1, Berrien Springs, Mich.
Sison, Cirila—1307 Weyburn Ave., Grosse Point Park, Mich.
Skeels, Carol—R. 1, Berrien Springs, Mich.
Smith, Helen—R. 1, Berrien Springs, Mich.
Smith, Leslie—R. 1, Berrien Springs, Mich.
Smith, Margaret—Riceville, Iowa
Smith, Marilynn—R. 1, Berrien Springs, Mich.
Smithwick, Robert—R. 1, Box 335, La Grange, Ill.
Spicer, Marie—248 Tarlton St., Corpus Christi, Tex.
Stamper, Ethel—Clearwater Lake, Wis.
Stebner, Otto—113 S. Chestnut St., South Bend, Ind.
Steen, Gordon—5126 St. Paul Ave., Chicago, Ill.
Sterling, Irma—1018 Colby St., Madison, Wis.
Stevens, Helen—Collegedale, Tenn.
Stevens, June—Almont, Mich.
Stevenson, Hazel—539 Ravine Road, Hinsdale, Ill.
Stevenson, Maxine—Ashley, Mich.
Stevenson, Muriel—Ashley, Mich.
Stone, Roy—Kenwood Road, Blue Ash, Ohio
Straw, Ronald—R. 1, Berrien Springs, Mich.
Sudduth, Lynne—R. 2, Thomasville, Ga.
Summerton, Ellenor—Oxford, Wis.
Summerton, Mildred—Oxford, Wis.
Swan, Edwin—R. 1, Berrien Springs, Mich.
Swan, Roscoe—R. 1, Berrien Springs, Mich.
Swanson, Majel—3200 41st St., Moline, Ill.
Swartout, Altavene—304 Warren Ave., Charlotte, Mich.

Tessman, Mildred—3327 N. 23rd St., Milwaukee, Wis.
Theiss, Ernest—2504 N. 69th St., Milwaukee, Wis.
Thompson, Mildred—518 Thompson Rd., Allen, Mich.
Thompson, Thelma—Hale, Mich.
Tippett, Mrs. Gladys—R. 1, Berrien Springs, Mich.
Trummer, Sarita—Apartado 83, Bucaramanga, Colombia, S. A.
Trumper, Edward—College Station, Berrien Springs, Mich.
Tsai, William—Dept. of Soc. Sci., Yenching Univ., Peiping West China
Tucker, Arthur—College Station, Berrien Springs, Mich.
Turner, Frank—1624 Asbury St., Indianapolis, Ind.
Turner, Walter—R. 2, Crawfordsville, Ind.
Tyrer, Roy—605 W. Lakeside St., Madison, Wis.
Tyson, Edwin—R. 1, Box 238, Greenville, N. C.
Tyson, Robert—R. 1, Box 238, Greenville, N. C.

Underwood, David—737 Elm St., Rockford, Ill.
Urdanoff, Ann—R. 2, Ligonier, Ind.
Van Arsdale, Jean—R. 1, Marion, Mich.
Van Blaricum, James—College Station, Berrien Springs, Mich.
Van de Warker, Mrs. Goldie—College Station, Berrien Springs, Mich.
Van de Warker, Opal—Adelphian Academy, Holly, Mich.
Van Horne, Beverley—4 Wilkes St., Battle Creek, Mich.
Vining, Noble—538 Cameron St., S. E., Atlanta, Ga.
Vitrano, Genevieve—2046 W. Hopkins St., Milwaukee, Wis.

Wagner, Fern—R. 1, Berrien Springs, Mich.
Wakeham, Myrtle—Box 272, Loma Linda, Mich.
Walberg, Mildred—283 W. 16th St., Holland, Mich.
Wallenkampf, Arnold—Box 3501 Rattvik, Sweden
Walston, Lindel—Penfield, Ill.
Walston, Linden—Penfield, Ill.
Walter, Adah—R. 1, Eagle, Mich.
Walter, Dorothy—Richton Park, Mich.
Wasenmiller, Lora—2336 Melrose St., Chicago, Ill.
Wasenmiller, Wilbur—2336 Melrose St., Chicago, Ill.
Watts, Lois—1115 S. Court St., Rockford, Ill.
Watts, Van Buren—R. 2, Box 30, Sumrall, Miss.
Wazdatskey, Anna—College Station, Berrien Springs, Mich.

Wazdatskey, Sophie—College Station, Berrien Springs, Mich.
Wehner, Mrs. Laura—Berrien Springs, Mich.
Wehner, Merle—Berrien Springs, Mich.
Wells, Brock—Waterloo, Quebec
Werner, Jack—8535 W. Becker St., West Allis, Wis.
West, Elliott—1700 Niles Ave., St. Joseph, Mich.
Westerbeck, Louise—1028 Ash St., Burlington, Iowa
Wham, Richard—Sheridan, Ill.
White, Kathryn—Berrien Springs, Mich.
Whiting, Harold—R. 1, Oconto, Wis.
Wiik, Olaf—College Station, Berrien Springs, Mich.
Wildenberg, Jean—70 Manchester St., Battle Creek, Mich.
Willhelm, Ollie—Keene, Texas
Williams, Edward—Pittsboro, Ind.
Williams, Henry—127 S. 5th St., Monmouth, Ill.
Williams, Lester—Malabar, Fla.
Williams, Phyllis—1004 S. Kinny Blvd., Mt. Pleasant, Mich.
Williams, Ruth—College Station, Berrien Springs, Mich.
Willison, Mrs. Anne—College Station, Berrien Springs, Mich.
Willison, Clark—College Station, Berrien Springs, Mich.
Wohlers, John—College Station, Berrien Springs, Mich.
Wolf, Helen—109 Lafayette St., Hudson, Mich.
Wolfer, Kenneth—353 Chestnut, Pekin, Ill.
Wolff, Clarence—R. 11, Box 251-2, West Allis, Wis.
Wood, Mrs. Dora—College Station, Berrien Springs, Mich.
Wright, Clarence—284 Driving Pk. Ave., Rochester, N. Y.

Yingling, Helen—877 W. Main St., Ravenna, Ohio

Zweig, Joe—4214 N. Crawford, Chicago, Ill.
Zweig, Mary—4214 N. Crawford, Chicago, Ill.

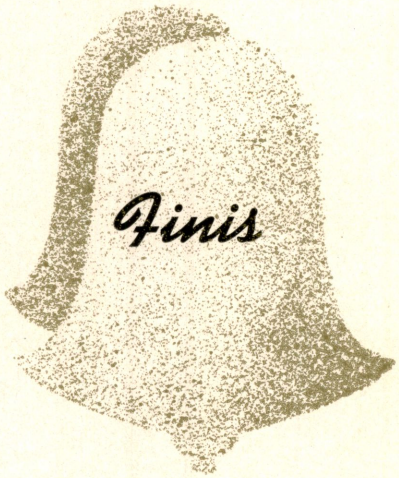
Finis