

# THE CARDINAL

Nineteen Hundred Thirty-three



*Published by*

The Senior Class

of

Emmanuel Missionary College

Berrien Springs, Michigan















THEOLOGICAL

Bruno W. Steinweg Wisconsin  
 Reedsburg High School '27  
 Leader Ministerial Seminar '33  
 President German Club '33

LITERARY

Frederick L. Burkhardt Wisconsin  
 Bethel Academy '28  
 Colporteur Band Leader '28  
 Advertising Manager Cardinal '33

Violette J. Cady Indiana  
 E. M. C. Academy '26  
 President Girls' "Forum" '28  
 Secretary Sabbath School '27

Grace E. Johnson Wisconsin  
 Menomonic High School '26  
 Secretary Junior Class '32  
 Secretary Student Association '33

Obed Klein Texas  
 Southwestern Junior College '29  
 Editor Cardinal '33  
 Assistant Sabbath School Supt. '33

Marian Krater Michigan  
 Battle Creek Academy '26  
 Snap Shot Editor Cardinal '32  
 Vice-President "Forum" '32

Holger A. Lindsjo Sweden  
 Swedish Missionary School '24  
 Leader of Jail Band and  
 Old People's Home Band '32-'33  
 Proof Reader Student Movement '32-'33

Eleanor J. Marks Michigan  
 Fox River Academy '28  
 Correspondence Band '32  
 Assistant Editor Cardinal '33

Zelia Miller Ohio  
 Mount Vernon Academy '27  
 Assistant Missionary Volunteer Sec. '32  
 Officer Girls' "Forum" '33

C. L. Powers Michigan  
 Adelpian Academy '28  
 President Typothetae Club '33  
 Photographic Editor Cardinal '33

Ella L. Schultz Wisconsin  
 Bethel Academy '27  
 Secretary Current History Club '32  
 Devotional Leader Birch Hall '30

Louise A. Schultz Wisconsin  
 Beloit Senior High School '25  
 Secretary Sabbath School E. M. C. '32  
 Prayer Band Leader '33



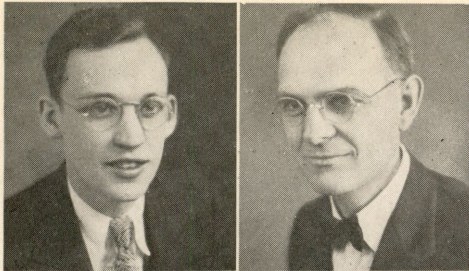

Willard Shadel Wisconsin  
 Milton Union High School '25  
 Director of Band, Orchestra '28-'33  
 Program Director, Announcer, WEMC  
 '28-'30

Ernest P. Weaver Michigan  
 Adelpian Academy '12  
 Sabbath School Teacher



Wilbur T. Weaver Michigan  
 Chesaning Union School '24  
 M. V. Leader '28-'31  
 Preceptor Fox River Academy '28-'31

Evelyn E. Wegner Wisconsin  
 Bethel Academy '26  
 President Girls "Forum" '33  
 Malverlyn Trio '33

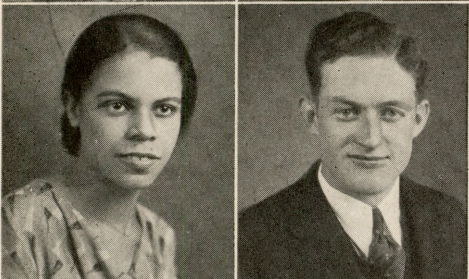

Margaret A. Booker Washington, D. C.  
 Dunbar High School '29  
 Practice Teacher E. M. C. Academy '33  
 Reporter Spanish Club '33

SCIENTIFIC  
 Byrl Rittenhouse Michigan  
 E. M. C. Academy '28  
 S. M. Reporter '33  
 Scientia '32-'33

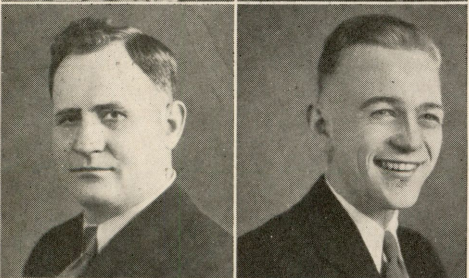

JUNIOR THEOLOGICAL  
 Joseph D. Replogle South America  
 River Plate Academy '17  
 Assistant Supt. Sabbath School '33  
 Missionary South America '17-'33

PREMEDICAL  
 Grover R. Fattic, Jr. Oklahoma  
 Adelpian Academy '31  
 President Scientia '33

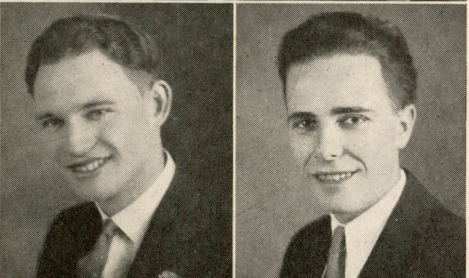

William R. Grant South Africa  
 Helderberg College '30  
 Scientia '33  
 E. M. Club '33

Harry Hannah Virginia  
 Shenandoah Valley Academy '31  
 President Premedical Society '33

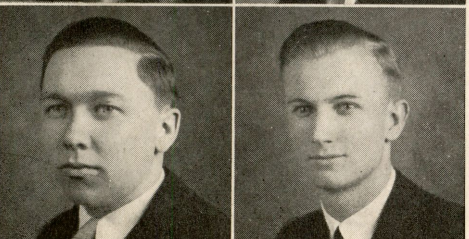

John Holmes Illinois  
 Milton Union High School '30  
 Treasurer Scientia '33  
 E. M. Club '33

Vernon A. Ingle South Africa  
 Helderberg College '30  
 President Premedical Society '32-'33  
 Circulation Manager Cardinal '33

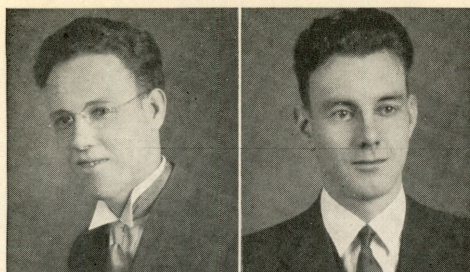

Francis Rankin Providence, Col., S. A.  
West Caribbean Training School '29  
Scientia '33  
E. M. Club '33



Walter W. Smith South Africa  
Helderberg College '30  
Assistant Secretary E. M. Club '32  
Assistant Sabbath School Supt. '32

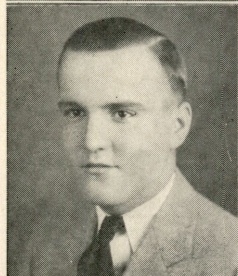

Howard Stocker Indiana  
Jefferson High School '31  
Vice-President Premedical Society '33  
College Band '31-'33



Heather P. Williamson India  
E. M. C. Academy '31  
President Girls' "Forum" '32-'33  
Secretary M. V. Society '32

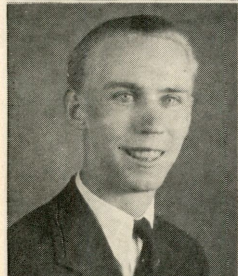

Paul V. Yingling Michigan  
Battle Creek Academy '29  
Treasurer Scientia '31  
E. M. Club '33



Harold E. Coulston Michigan  
Battle Creek Academy '31  
Vice-President Premedical Society  
'32-'33  
Scientia '33



SECRETARIAL  
Margaret Beglin Michigan  
Battle Creek Academy '27  
Vice-President Girls' "Forum" '33  
Secretary Sabbath School '33



Mrs. Margaret Martz Michigan  
Clinton Academy '23  
Sabbath School Teacher '28  
Pianist '28



Eva Sawyer Indiana  
Indiana Academy '30  
Secretary Sabbath School '30-'31  
Officer Girls' "Forum" '30-'31



Emalyn I. Brooks Michigan  
Adelphian Academy '30  
Scientia '33



PREDIETETIC  
Esther E. Ernest Michigan  
Adelphian Academy '31  
Secretary Premedical Society '33  
Girls' "Forum" '33

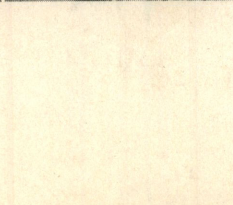

Martha I. Hair New Mexico  
Southern Junior College '30  
Secretary Scientia '32-'33  
Glee Club '30-'31

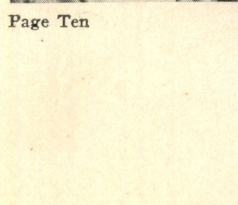









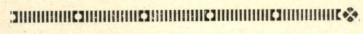
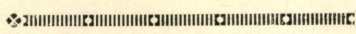

SOPHOMORES

First Row

Amen, Irene  
Pierce, Lela  
Brooks, Emalyn  
Sheddon, Dorothy  
Duffie, Virginia  
Eccles, Myrna  
Fessler, Ethel  
Sherman, Elizabeth  
Pappan, Sylvia  
Caffisch, Audrey  
Smith, Mary E.  
Herrmann, Thelma  
Tombleson, Eleanor  
Dahlgren, Isabel  
Erickson, Violet

Second Row

Steen, Bernard  
Sommer, John

Schultz, Frank  
Willis, Elton  
Hayes, V. W.  
Wimmer, Martha  
Park, Marjorie  
Hilbert, Elizabeth  
Fisher, Eugene  
Webb, Pliny  
Ingle, Vernon  
Fattic, Grover  
Grant, Ronald  
Cady, Olive  
Wenke, Marian  
Gartley, Carey

Third Row

Tucker, Arthur  
Benjamin, Clarence  
Coates, Harold  
Winders, Raymond  
Barton, Roland

Cole, G. Maynard  
Coulton, Harold  
Schillinger, Robert  
Edwards, Bernard  
Howlett, Rolland  
Marsh, Franklin

Fourth Row

Potter, Earl  
Patterson, Donald  
Beardsley, Eldred  
Deedon, Kenneth  
Eusey, Otho  
Hopp, Collis  
Manley, Myrle  
Irving, Ingram  
Bowyer, Charles Maynard  
Oredson, Gustaf  
Stocker, Howard  
McPherson, Alpha

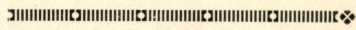
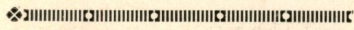

## FRESHMEN

### First Row

Worsley, Hugh  
 McCormick, Sherman  
 Kizer, Mary  
 Peugh, Marguerite  
 Summerton, Frances  
 Rentfro, Beryl  
 Rentfro, Barbara  
 Smith, Marjorie  
 Johnson, Alta  
 Herwick, Roald  
 Marsh, John  
 Kline, Lewis  
 Snider, Dennie

### Second Row

Castor, Mary  
 Underwood, Phyllis  
 Affeldt, Marjorie  
 Graefe, Elsbeth  
 Wegner, Verna  
 Greeley, Beatrice  
 Fleming, Mary  
 Hopkins, Doris  
 Shetlock, Lillian  
 Marsa, Percy  
 Ramsey, Leroy

### Third Row

McPherson, Alpha  
 Burman, Nellie  
 Griner, Gladys  
 Beardsley, Dorothy  
 Marks, Arline  
 Maas, Henrietta  
 West, Winton  
 Hinkley, Gordon  
 Hoppes, Byron  
 Stewart, Arthur  
 Taylor, Robert

### Fourth Row

Stevens, Frances  
 Schadel, Frances  
 Penn, Elizabeth  
 Edison, Phyllis  
 Bowyers, Geneva  
 Davidson, Frank  
 DeLong, Robert  
 Clymer, Donald  
 Olmstead, Ray

### Fifth Row

Patzkowsky, Albert  
 Hoskins, Clarence  
 Kantzer, Dorothy  
 Butler, Alberta  
 Anderson, Violette  
 Barton, Dora  
 Elmore, Winona  
 Evers, Paul  
 Keller, Forest  
 Davis, Royce  
 Pohlman, Albert  
 Kantzer, Charles

### Sixth Row

Kennedy, Kenneth  
 Irving, Ingram  
 Crandall, Donald  
 Hammond, Wilbur  
 George, Lewis  
 Wolf, Kenneth  
 Ritter, Sheldon  
 Butler, Everett









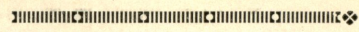
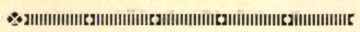

## SCIENTIA

Scientia was organized to foster an interest in the study of Natural Science among students, to bring it on as high a cultural plane as other branches of learning, to encourage a greater interest in spiritual matters, and to promote improvement of equipment and facilities in the Science department.

The membership of Scientia is composed of all students interested in science—premedical students, home economic students, and science majors. Others are eligible for special membership. Professor Hoen, head of the Science Department is the faculty adviser. At its regular meetings demonstrations and lectures along lines of scientific interest are given by both student and guest participants. Films are shown frequently and an annual "Open House" welcomes the entire campus population to help celebrate the spirit of "Scientia". Other entertainments not confined to classrooms are also sponsored by the club.

## LANGUAGE CLUBS

The foreign language clubs, composed of advanced students, and sponsored by the teachers of those departments, have been formed for the purpose of broadening our minds and adding to our interest in other people, customs, and languages.

*Le Cercle Français*, under the direction of Mrs. Ella Iden-Edwards, has given numerous informal programs in an effort to encourage its members in an understanding and love of the language and French people.

*El Circulo Castellano*, under Miss Granbois' supervision affords many opportunities for the mastery of Spanish. Those who have gone forth to work in Spanish countries can testify to the value of the social hours spent in the clubs where English is forgotten and the understanding of Spanish is a necessity.

This year the *Deutscher Sprachverein* was organized for the benefit of the ever growing number of German linguists. Mutual interest on the part of the members, in a practical way, has led to the success of the club in presenting programs for the purpose of acquainting the students with German people and their customs.

## THE ΤΥΠΟΘΗΤΑΕ CLUB

The Typothetae Club was established at Emmanuel Missionary College to provide an organization in which printers may meet in a social way, and at the same time broaden their knowledge of the unlimited field of printing. The monthly meetings prove inspirational and instructive. The club membership includes all who work in the College Press, and those who are in the printing classes.





**TO OUR FRIENDS:**

Sam Patland, Clothing and Shoes  
Berrien Springs  
Dr. W. V. Crittenden, D. D. S.  
Berrien Springs  
Rockstein's Dry Goods  
Berrien Springs  
I-Deal Grocery - Berrien Springs  
E. A. Miller, M. D. Berrien Springs  
C. H. Woolgar, M. D., D. D. S.,  
F. A. A. S. - Berrien Springs  
Paul's Bread Co., South Bend, Ind.  
Hess and Hainstock, 115 E. Main St.  
Niles, Mich. Brown-bilt Shoes  
Fetke Clothing Co. 217 State St.,  
St. Joseph  
Men's and Boys' Clothing

**Dr. W. N. Yeager  
DENTISTRY**

Office hours at residence 642 N.  
Main St. Wednesday, Friday, and  
Sunday Afternoons.

**PHONE 204  
Berrien Springs, Mich.**

**THE WATCH SHOP**

LYNN LEIGHTY, PROP.

Slightly used ladies' and men's  
wrist watches. BULOVA, ELGIN,  
ILLINOIS, etc. From \$2.00 to  
\$10.00.

— *We Buy Old Gold* —  
also used fountain pens



420 S. MICHIGAN STREET  
OPP. SEARS ROEBUCK CO.

**College Agricultural  
Department**

Theoretical and Practical  
Training in,

Animal Husbandry  
General Farm Practice  
Horticultural and  
Agricultural Training

# SHULL 5c to \$1.00 STORE

BERRIEN SPRINGS

---VARIETY---

MAKE OUR PLACE YOUR HEADQUARTERS

"Where a dollar does its duty"

SEE US FIRST

**J. F. SCHAEFER**  
GENERAL HARDWARE

Plumbing and Heating

Complete Tin Shop

OUR MOTTO

Right Prices

Courteous Treatment

**Berrien Springs**

Phone: 32 F 2

When in St. Joseph

Call at

**WILSON'S**

**BAKERY**

For Your

Bakery Goods



St. Joe -- Mich.

313-315 State St

Compliments of

**The South Bend Tribune**

The leading Newspaper of Northern Indiana and Southern Michigan

South Bend

Indiana



---

*With best wishes and success to the graduating class, of 1933, with compliments of the*

ADVANCE PAINT  
COMPANY

INDIANAPOLIS - INDIANA

---

Compliments and Best Wishes of

## The Gafill Oil Co.

Sun-Ray Stations

### Favorite Subjects Saved for the Summer Vacation

"I save my favorite subjects for the summer," said a wide-awake student the other day. "Then I can pursue them at my leisure under the guidance of the Home Study Institute and return to college in the fall with extra credits that are very useful. I couldn't enjoy the vacation without some study to occupy my leisure minutes."

The HOME STUDY INSTITUTE offers a full line of college and academic studies. Its work is accredited in all our own educational institutions and in many others where its high character is known. Tell us of your needs at once and let us help you get started. The enrollment sent in to us before you leave college, or immediately after you reach home, will insure your receiving the lessons and textbooks in time to start your vacation right. Payment may be made in monthly installments.

### HOME STUDY INSTITUTE

Takoma Park, Washington, D. C.

### Ed. Tornquist Flower Shop

Nothing but the very finest in flowers for every order —the smallest as well as the largest. Anywhere in and around St. Joseph and Benton Harbor you may depend on Ed. Tornquist's Service. It's reliable.

St. Joseph

Phone 59

Michigan



# OXFORD

"THE WORLD'S BEST BIBLE"

*At all booksellers, or from the publishers*  
OXFORD UNIVERSITY PRESS, 114 FIFTH AVENUE, NEW YORK

## O. Skinner

### Shoe Hospital

All work done neatly  
and promptly  
Also cement process

Satisfaction Guaranteed

Opposite Interurban Station  
Berrien Springs - Mich.

Berrien's Biggest Buy

## THE NEWS PALLADIUM

Daily for \$4 by mail



Benton Harbor

Michigan

QUALITY

SERVICE

## LEMONTREES

OPTOMETRISTS & OPTICIANS

*Better Vision and More Comfort Through Better Glasses*

*A Quarter of a Century in the Same Location*

222½ S. Michigan St.

South Bend

Phone 47771

Flowers

Ambulance Service

## C. K. Nichols

Berrien Springs, Mich.

Funeral Director

Phone 55

## MAX ADLER

*"Where well dressed men select their clothes"*

*Home of Fashion Park, Charter House  
and MiddiShade Clothes—Stetson and  
Knox Hats—Florsheim Shoes—Manhat-  
tan Shirts*

*On the corner of Michigan and Washington  
South Bend, Indiana*

## J. L. WHETSTONE

Phone 22

Berrien Springs

We give complete Service—  
Body and Fender  
Refinishing  
On All Cars

*Complete Radiator Service*

Exide  
Batteries

Firestone  
Tires

Official AAA

## McNALLY SHOE SHOP

Leave orders at  
College Store

Prompt Service

## MAJESTIC Radios and Electric Refrigerators

Service and Tubes, all makes

KEISER RADIO SHOP  
PHONE 132

# Emmanuel Missionary College

"THE SCHOOL OF OPPORTUNITY"

## SPECIAL FEATURES:

14 departments offering 82 courses of instruction  
Faculty of 30 efficient Christian teachers  
Demonstration Schools, Grades I-VIII and IX-XII  
Splendid Vocational Equipment  
Excellent Library  
Beautiful Location



*Opportunity is Knocking - Become a Student  
Where You Can Train - For Christian Leadership*

SUMMER SESSION opens JUNE 26  
FALL SESSION opens SEPTEMBER 11

FOR FURTHER INFORMATION ADDRESS

Office of the President

Emmanuel Missionary College

Berrien Springs,

Michigan



*THE wealth of a community rests upon the  
savings of the members that compose it.*

**Berrien Springs State Bank**  
Berrien Springs, Michigan

**Burgoyne**

Beauty Shop

Phone 198

Berrien Springs Michigan

*"The Home of Values"*

**J. C. Penney**

Benton Harbor, Mich.

*Compliments of*

**Johnson & Garlanger**

*Shoes—Leather goods—Luggage*

Niles, Michigan

**The Willson Dry Cleaners**

BILL WILLSON

Serving the best class of trade  
in South West Michigan with  
a price all can pay and a qual-  
ity none can surpass.

Phone 138

Berrien Springs



To those who remain at E. M. C. -- WE ARE,

To those who come -- WE WILL BE,

To the Class of 1933 -- WE HAVE BEEN,

and SHALL EVER BE,

*Sincerely your Friend,*

## THE COLLEGE STORE

### **C. R. SPARKS AND COMPANY**

Best Material  
in  
Your House

Best Coal  
in  
Your Stove

Means  
HOME SWEET HOME

**Berrien Springs**

### **Cutler & Downing COMPANY**

Hardware and Seeds

Nursery Stock

Everything

for

**The Farm**



**Benton Harbor**

# Texaco Service Station

BERRIEN SPRINGS

HIGH PRESSURE GREASING

Goodrich SAFETY Silvertown Tires

All Work Guaranteed

Prices Reduced

## CHARLES JULIUS CO.

*The Students Store*

Suits at \$14.<sup>95</sup> \$16.<sup>95</sup> \$19.<sup>95</sup>

NILES, MICHIGAN

122 E. Main

Kuppenheimer Clothes & Florsheim Shoes,  
Beacon Shoes \$3.50

## AGAIN

The 1933 Cardinal Annual Was Printed by  
The College Press

Our facilities are such that we are prepared  
to handle anything from the smallest  
office forms to a 300-page book.

Estimates gladly furnished.

## THE COLLEGE PRESS

Phone 89W

Berrien Springs, Mich.

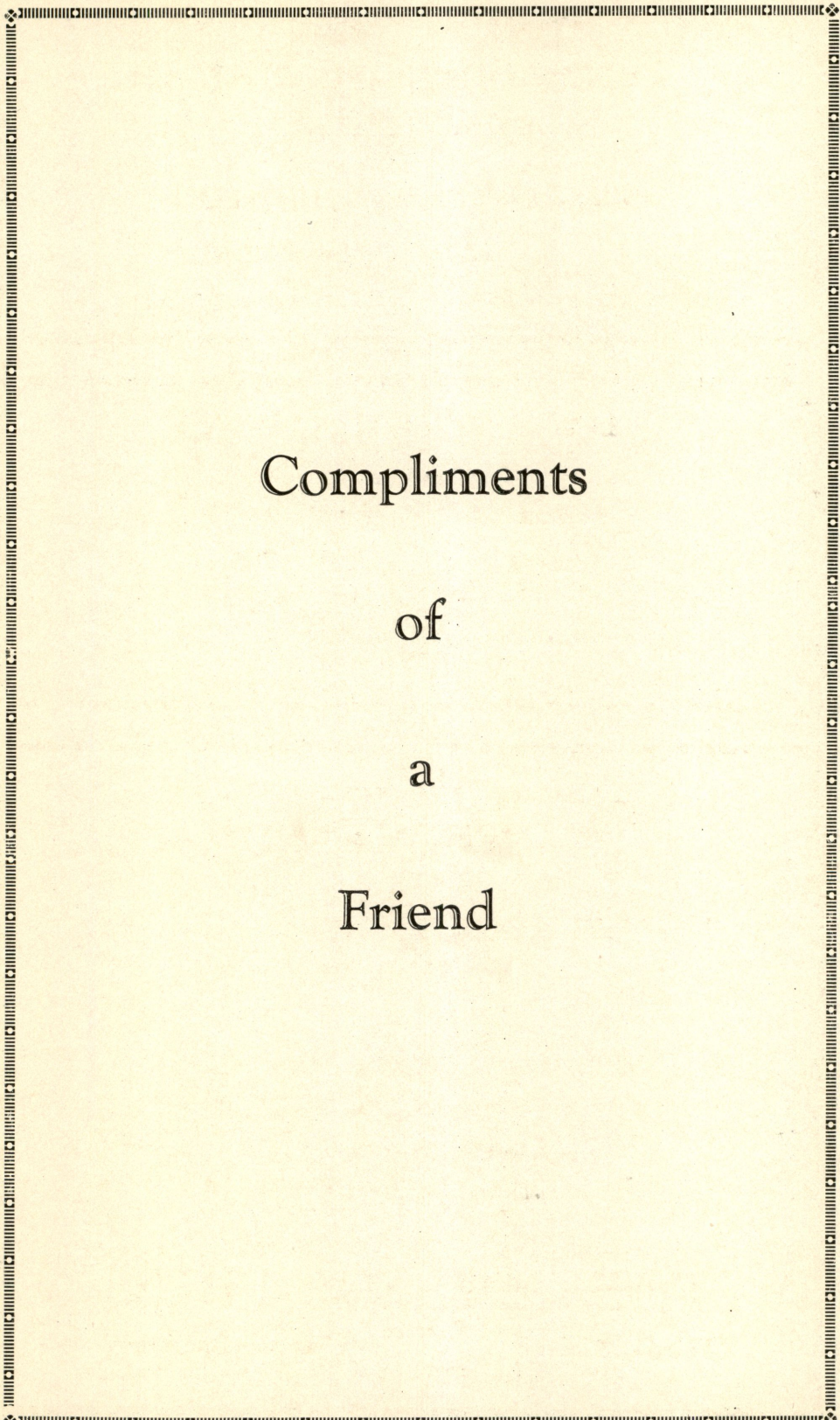
A decorative border consisting of a repeating geometric pattern of small squares and lines, forming a rectangular frame around the central text.

Compliments

of

a

Friend

# Cook Electrically

Marion, Westinghouse, Hotpoint

Automatic Electric Ranges

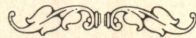

Displayed and Sold by

**Indiana & Michigan**

**ELECTRIC COMPANY**

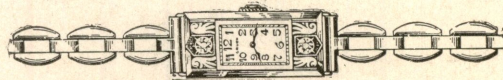

## IAGGI JEWELRY SHOP

SUCCESSORS TO M. W. WELLS

222 STATE ST.

ST. JOSEPH, MICH.

## **The Monger Gampher Lumber Co.** **Elkhart, Indiana**

Wholesale Distributors of Soft Textured  
Arkansas Pine

Northern and Southern Hardwoods,  
West Coast Products



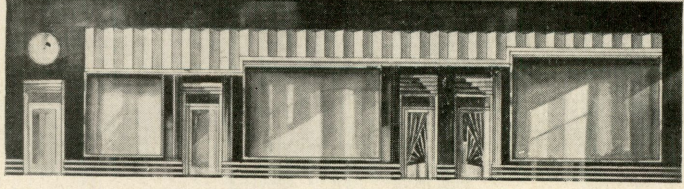

LA SALLE ENGRAVING CO.

SOUTH BEND NEWS-TIMES

*Photo-Engravers*

Engravings in This  
Book Made  
by

La Salle Engraving Co

*Photo-Engravers*  *Designers-Artists*

3rd Floor News-Times Bldg  
South Bend - Ind.

A. N. RICHARDSON

FLORIST

Flowers For All Occasions

We Telegraph Flowers Anywhere

513 Ship Street - Saint Joseph

Phone St. Joe 690



## HILLTOP CHEVROLET SALES AND SERVICE

*The Home of the Great American Values in*  
**AUTOMOBILES and TRUCKS**

Repairing and Maintenance Service by Factory Trained Mechanics

**M. H. MYERS & CO. - BERRIEN SPRINGS**

Join Merely One AAA Club and 1,000 Will Serve You  
Ask the Man Whose Car Carries the Emblem

Also Insurance at  
Cost

**AAA**

For More Information  
Call Har.-8412

**Automobile Club of Michigan**

*Berrien County Branch*

216 E. Main St.

- R. A. Grashorn, Mgr.

- Benton Harbor

*Compliments of*

# A & P Store

Berrien Springs

## KWIK—WAY SERVICE GARAGE

Valves Our Specialty

We give complete service, mechanical and electrical on all  
cars; also painting

Exide Batteries

Goodyear Tires

Protect yourself with Wolverine Mutual Motor Insurance

College Ave.

Phone 20W

The photographic work in this book done by

# PAUL FRANK

*Commercial and Portrait Photography*



Phone Dowagiac 6023

SISTER LAKES

MICHIGAN